



Demographic and Income Comparison Profile

1001 E Fayette St, Syracuse, New York, 13210
Rings: 5, 10, 15 mile radii

Prepared by Esri
Latitude: 43.04852
Longitude: -76.13627

	5 miles	10 miles	15 miles
Census 2010 Summary			
Population	221,592	378,783	464,958
Households	89,101	152,797	187,123
Families	47,744	90,646	114,750
Average Household Size	2.31	2.37	2.39
Owner Occupied Housing Units	44,571	93,550	120,692
Renter Occupied Housing Units	44,530	59,247	66,431
Median Age	33.6	37.3	38.4
2018 Summary			
Population	222,606	383,022	472,416
Households	89,444	154,403	190,012
Families	46,721	90,003	114,732
Average Household Size	2.31	2.37	2.40
Owner Occupied Housing Units	44,733	94,892	122,707
Renter Occupied Housing Units	44,711	59,511	67,305
Median Age	34.8	38.4	39.5
Median Household Income	\$40,308	\$52,964	\$56,048
Average Household Income	\$62,079	\$75,452	\$79,356
2023 Summary			
Population	223,319	385,274	476,275
Households	89,768	155,272	191,532
Families	46,424	89,903	114,975
Average Household Size	2.31	2.37	2.40
Owner Occupied Housing Units	46,851	98,641	127,404
Renter Occupied Housing Units	42,917	56,632	64,128
Median Age	35.6	39.2	40.3
Median Household Income	\$43,364	\$57,216	\$61,420
Average Household Income	\$70,934	\$86,715	\$91,699
Trends: 2018-2023 Annual Rate			
Population	0.06%	0.12%	0.16%
Households	0.07%	0.11%	0.16%
Families	-0.13%	-0.02%	0.04%
Owner Households	0.93%	0.78%	0.75%
Median Household Income	1.47%	1.56%	1.85%

Source: U.S. Census Bureau, Census 2010 Summary File 1. Esri forecasts for 2018 and 2023.

December 31, 2018



Demographic and Income Comparison Profile

1001 E Fayette St, Syracuse, New York, 13210
Rings: 5, 10, 15 mile radii

Prepared by Esri
Latitude: 43.04852
Longitude: -76.13627

2018 Households by Income	5 miles		10 miles		15 miles	
	Number	Percent	Number	Percent	Number	Percent
<\$15,000	18,371	20.5%	22,444	14.5%	25,324	13.3%
\$15,000 - \$24,999	11,165	12.5%	15,525	10.1%	17,954	9.4%
\$25,000 - \$34,999	10,003	11.2%	15,250	9.9%	17,880	9.4%
\$35,000 - \$49,999	12,073	13.5%	19,658	12.7%	23,543	12.4%
\$50,000 - \$74,999	14,038	15.7%	25,979	16.8%	32,253	17.0%
\$75,000 - \$99,999	8,446	9.4%	18,122	11.7%	23,211	12.2%
\$100,000 - \$149,999	9,222	10.3%	21,902	14.2%	28,710	15.1%
\$150,000 - \$199,999	2,897	3.2%	8,010	5.2%	10,858	5.7%
\$200,000+	3,229	3.6%	7,512	4.9%	10,278	5.4%
Median Household Income	\$40,308		\$52,964		\$56,048	
Average Household Income	\$62,079		\$75,452		\$79,356	
Per Capita Income	\$26,299		\$31,340		\$32,631	

2023 Households by Income	5 miles		10 miles		15 miles	
	Number	Percent	Number	Percent	Number	Percent
<\$15,000	17,451	19.4%	21,145	13.6%	23,738	12.4%
\$15,000 - \$24,999	10,213	11.4%	13,959	9.0%	16,039	8.4%
\$25,000 - \$34,999	9,741	10.9%	14,469	9.3%	16,814	8.8%
\$35,000 - \$49,999	11,848	13.2%	18,859	12.1%	22,409	11.7%
\$50,000 - \$74,999	13,709	15.3%	24,844	16.0%	30,651	16.0%
\$75,000 - \$99,999	8,752	9.7%	18,346	11.8%	23,389	12.2%
\$100,000 - \$149,999	10,441	11.6%	24,280	15.6%	31,855	16.6%
\$150,000 - \$199,999	3,454	3.8%	9,557	6.2%	13,064	6.8%
\$200,000+	4,159	4.6%	9,814	6.3%	13,572	7.1%
Median Household Income	\$43,364		\$57,216		\$61,420	
Average Household Income	\$70,934		\$86,715		\$91,699	
Per Capita Income	\$29,854		\$35,875		\$37,580	

Data Note: Income is expressed in current dollars.

Source: U.S. Census Bureau, Census 2010 Summary File 1. Esri forecasts for 2018 and 2023.



Demographic and Income Comparison Profile

1001 E Fayette St, Syracuse, New York, 13210
Rings: 5, 10, 15 mile radii

Prepared by Esri
Latitude: 43.04852
Longitude: -76.13627

2010 Population by Age	5 miles		10 miles		15 miles	
	Number	Percent	Number	Percent	Number	Percent
Age 0 - 4	14,186	6.4%	22,673	6.0%	27,335	5.9%
Age 5 - 9	13,300	6.0%	23,067	6.1%	28,701	6.2%
Age 10 - 14	13,117	5.9%	24,098	6.4%	30,537	6.6%
Age 15 - 19	19,790	8.9%	30,120	8.0%	36,203	7.8%
Age 20 - 24	23,940	10.8%	31,917	8.4%	35,987	7.7%
Age 25 - 34	30,120	13.6%	47,746	12.6%	56,027	12.0%
Age 35 - 44	24,770	11.2%	45,576	12.0%	57,423	12.4%
Age 45 - 54	29,277	13.2%	55,489	14.6%	71,073	15.3%
Age 55 - 64	23,450	10.6%	44,757	11.8%	56,515	12.2%
Age 65 - 74	13,031	5.9%	25,100	6.6%	31,794	6.8%
Age 75 - 84	10,354	4.7%	18,651	4.9%	22,443	4.8%
Age 85+	6,256	2.8%	9,588	2.5%	10,919	2.3%

2018 Population by Age	5 miles		10 miles		15 miles	
	Number	Percent	Number	Percent	Number	Percent
Age 0 - 4	13,233	5.9%	21,180	5.5%	25,577	5.4%
Age 5 - 9	12,790	5.7%	21,524	5.6%	26,506	5.6%
Age 10 - 14	12,541	5.6%	22,353	5.8%	28,051	5.9%
Age 15 - 19	17,917	8.0%	27,440	7.2%	32,990	7.0%
Age 20 - 24	23,946	10.8%	32,836	8.6%	37,637	8.0%
Age 25 - 34	31,524	14.2%	50,737	13.2%	60,705	12.8%
Age 35 - 44	24,299	10.9%	43,258	11.3%	53,229	11.3%
Age 45 - 54	25,179	11.3%	47,896	12.5%	61,463	13.0%
Age 55 - 64	26,619	12.0%	50,894	13.3%	65,328	13.8%
Age 65 - 74	18,306	8.2%	35,702	9.3%	45,417	9.6%
Age 75 - 84	9,812	4.4%	18,570	4.8%	23,131	4.9%
Age 85+	6,441	2.9%	10,634	2.8%	12,381	2.6%

2023 Population by Age	5 miles		10 miles		15 miles	
	Number	Percent	Number	Percent	Number	Percent
Age 0 - 4	13,319	6.0%	21,280	5.5%	25,652	5.4%
Age 5 - 9	12,590	5.6%	21,076	5.5%	25,922	5.4%
Age 10 - 14	12,332	5.5%	21,724	5.6%	27,163	5.7%
Age 15 - 19	17,684	7.9%	26,819	7.0%	32,163	6.8%
Age 20 - 24	23,051	10.3%	31,021	8.1%	35,263	7.4%
Age 25 - 34	31,111	13.9%	50,981	13.2%	61,567	12.9%
Age 35 - 44	25,771	11.5%	46,029	11.9%	56,589	11.9%
Age 45 - 54	23,378	10.5%	43,508	11.3%	55,208	11.6%
Age 55 - 64	25,487	11.4%	49,078	12.7%	63,539	13.3%
Age 65 - 74	21,075	9.4%	41,261	10.7%	52,858	11.1%
Age 75 - 84	11,581	5.2%	22,331	5.8%	28,228	5.9%
Age 85+	5,940	2.7%	10,166	2.6%	12,121	2.5%

Source: U.S. Census Bureau, Census 2010 Summary File 1. Esri forecasts for 2018 and 2023.



Demographic and Income Comparison Profile

1001 E Fayette St, Syracuse, New York, 13210
Rings: 5, 10, 15 mile radii

Prepared by Esri
Latitude: 43.04852
Longitude: -76.13627

2010 Race and Ethnicity	5 miles		10 miles		15 miles	
	Number	Percent	Number	Percent	Number	Percent
White Alone	149,475	67.5%	294,348	77.7%	376,866	81.1%
Black Alone	46,179	20.8%	50,393	13.3%	51,257	11.0%
American Indian Alone	2,237	1.0%	3,440	0.9%	3,818	0.8%
Asian Alone	10,008	4.5%	13,463	3.6%	14,421	3.1%
Pacific Islander Alone	65	0.0%	118	0.0%	135	0.0%
Some Other Race Alone	4,485	2.0%	5,182	1.4%	5,437	1.2%
Two or More Races	9,142	4.1%	11,840	3.1%	13,023	2.8%
Hispanic Origin (Any Race)	14,291	6.4%	17,414	4.6%	18,738	4.0%

2018 Race and Ethnicity	5 miles		10 miles		15 miles	
	Number	Percent	Number	Percent	Number	Percent
White Alone	141,486	63.6%	285,782	74.6%	370,209	78.4%
Black Alone	48,876	22.0%	53,994	14.1%	55,069	11.7%
American Indian Alone	2,289	1.0%	3,580	0.9%	4,003	0.8%
Asian Alone	13,267	6.0%	18,324	4.8%	19,753	4.2%
Pacific Islander Alone	78	0.0%	151	0.0%	176	0.0%
Some Other Race Alone	5,517	2.5%	6,459	1.7%	6,821	1.4%
Two or More Races	11,092	5.0%	14,733	3.8%	16,386	3.5%
Hispanic Origin (Any Race)	17,769	8.0%	22,182	5.8%	24,097	5.1%

2023 Race and Ethnicity	5 miles		10 miles		15 miles	
	Number	Percent	Number	Percent	Number	Percent
White Alone	135,483	60.7%	278,128	72.2%	363,018	76.2%
Black Alone	50,760	22.7%	56,575	14.7%	57,826	12.1%
American Indian Alone	2,310	1.0%	3,659	0.9%	4,112	0.9%
Asian Alone	15,821	7.1%	22,292	5.8%	24,148	5.1%
Pacific Islander Alone	85	0.0%	169	0.0%	202	0.0%
Some Other Race Alone	6,276	2.8%	7,431	1.9%	7,894	1.7%
Two or More Races	12,585	5.6%	17,020	4.4%	19,076	4.0%
Hispanic Origin (Any Race)	20,724	9.3%	26,338	6.8%	28,822	6.1%

Source: U.S. Census Bureau, Census 2010 Summary File 1. Esri forecasts for 2018 and 2023.

5 miles

Trends 2018-2023

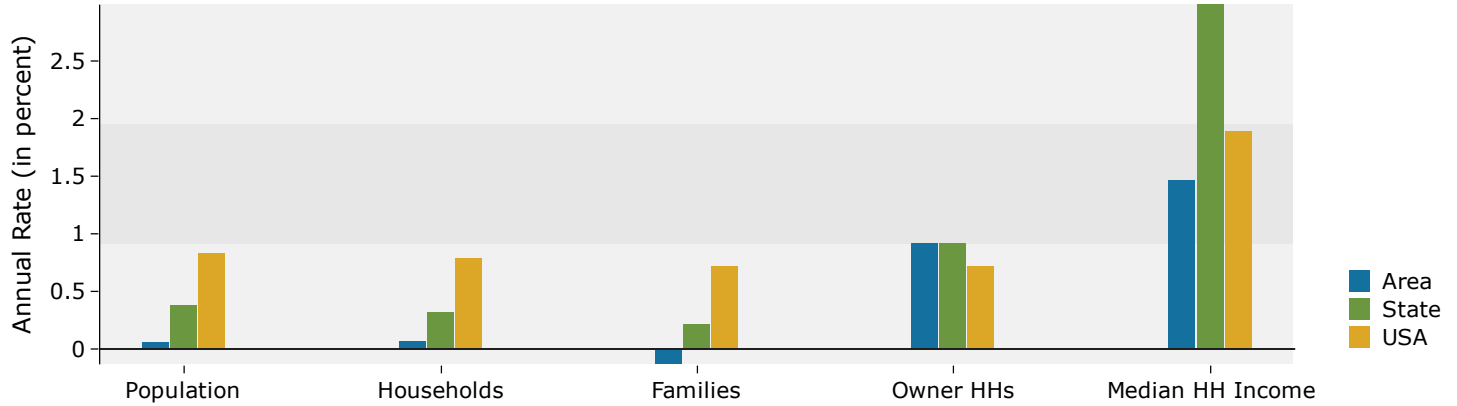

Population by Age

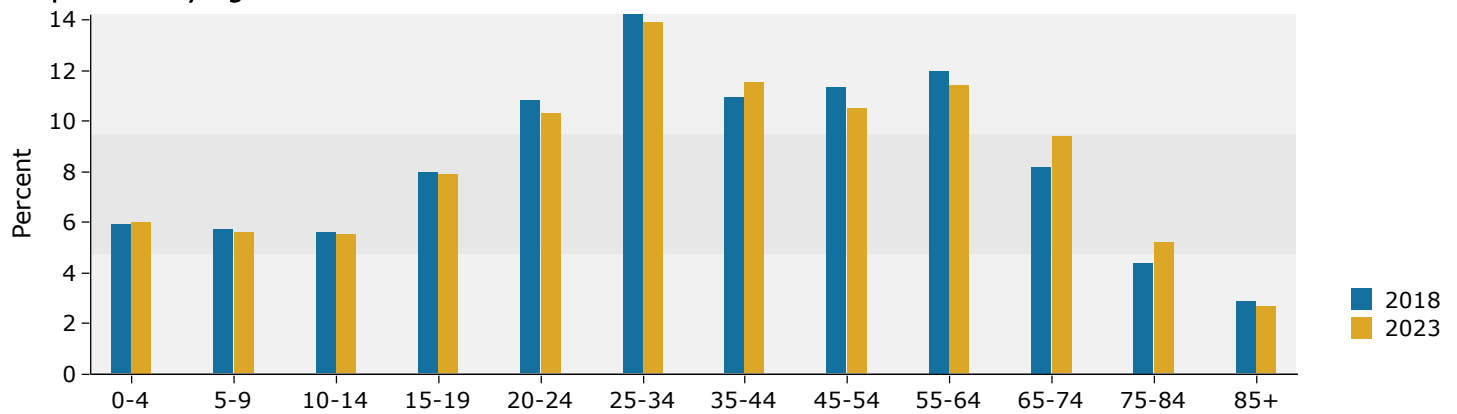

2018 Household Income

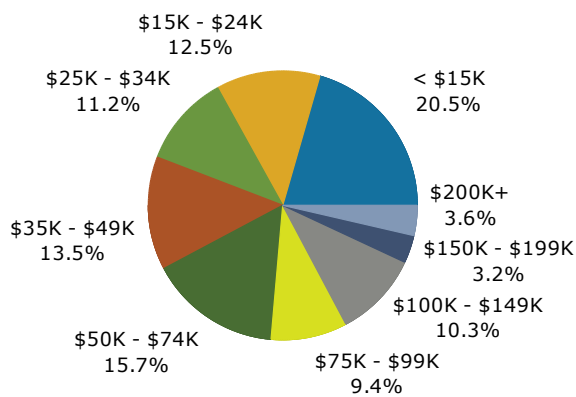

2018 Population by Race

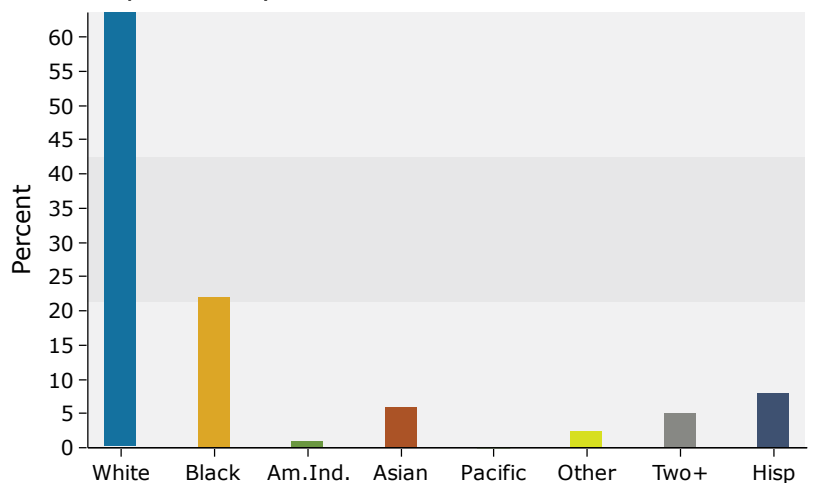

Source: U.S. Census Bureau, Census 2010 Summary File 1. Esri forecasts for 2018 and 2023.

10 miles

Trends 2018-2023

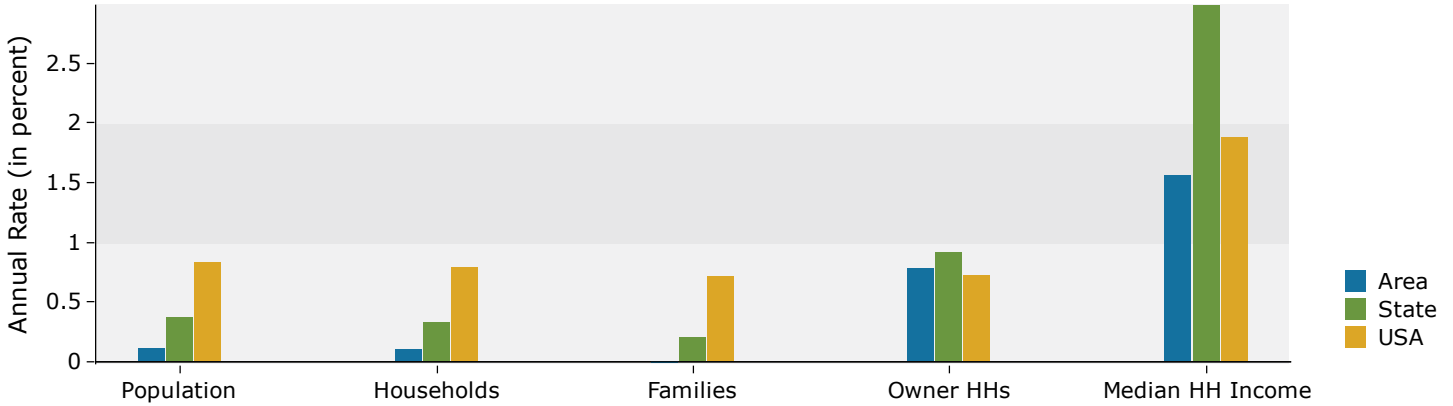

Population by Age

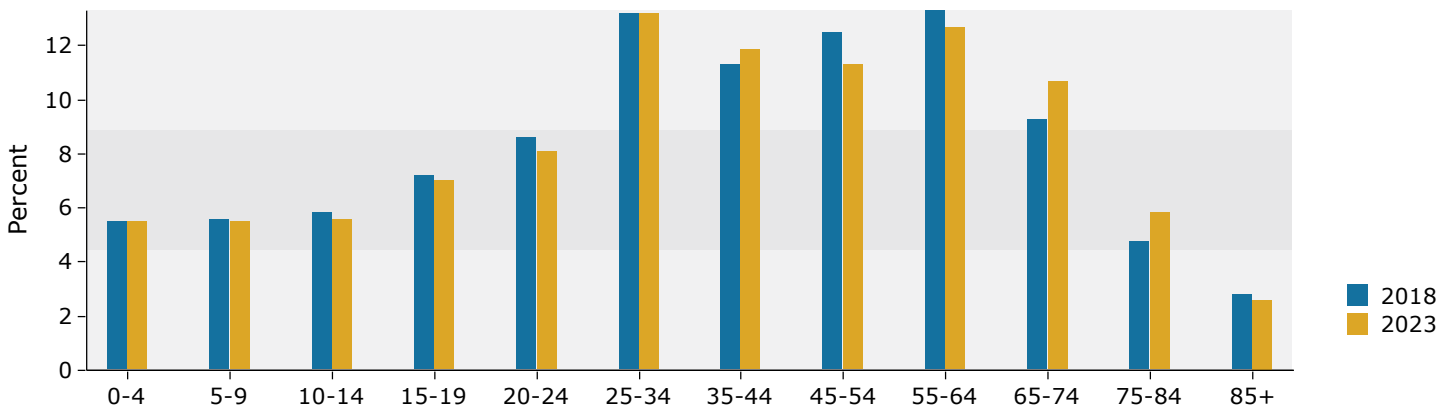

2018 Household Income

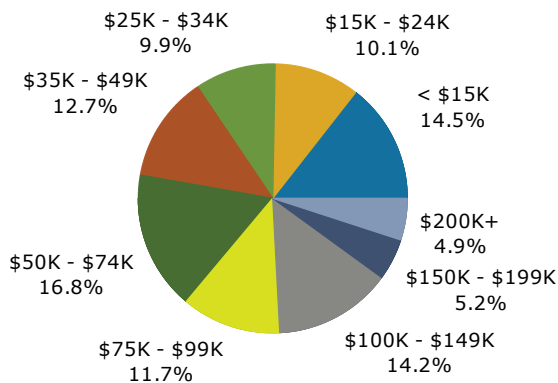

2018 Population by Race

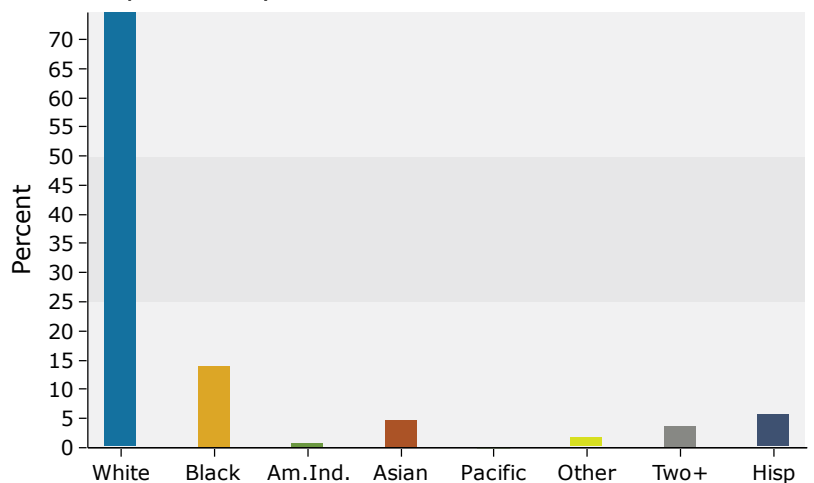

Source: U.S. Census Bureau, Census 2010 Summary File 1. Esri forecasts for 2018 and 2023.

15 miles

Trends 2018-2023

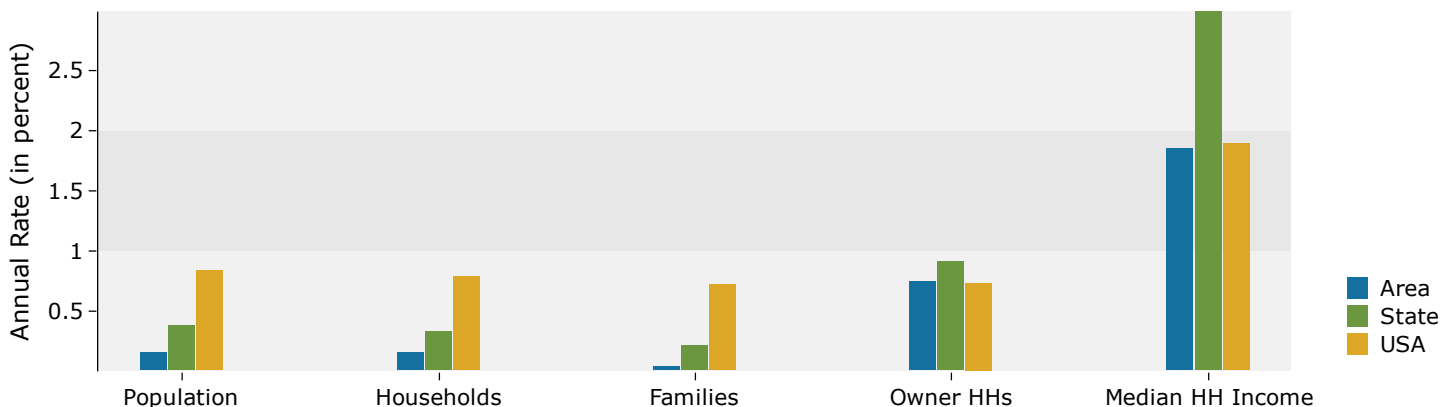

Population by Age

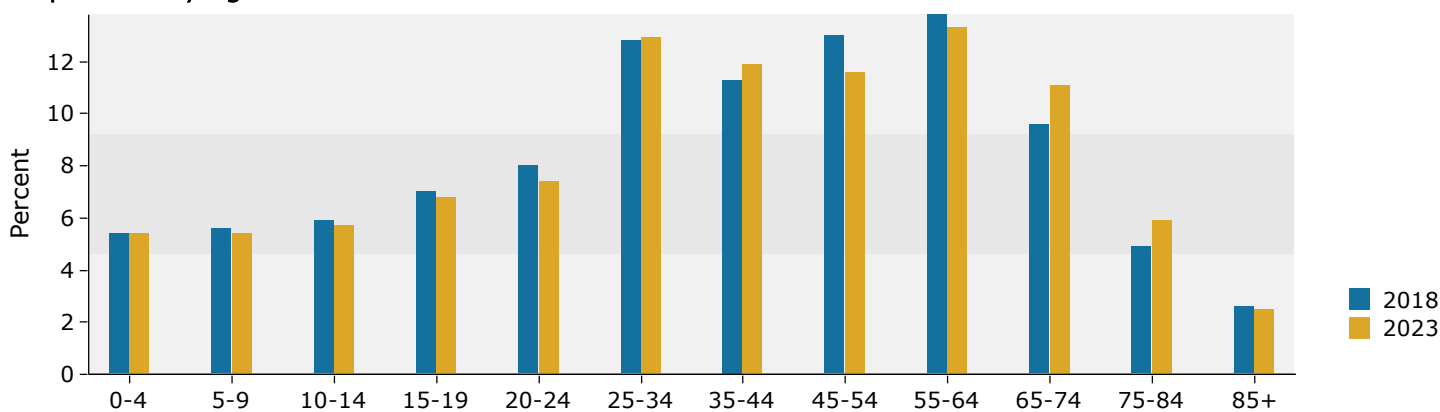

2018 Household Income

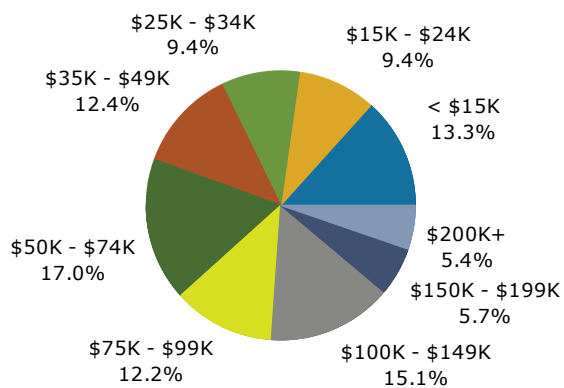

2018 Population by Race

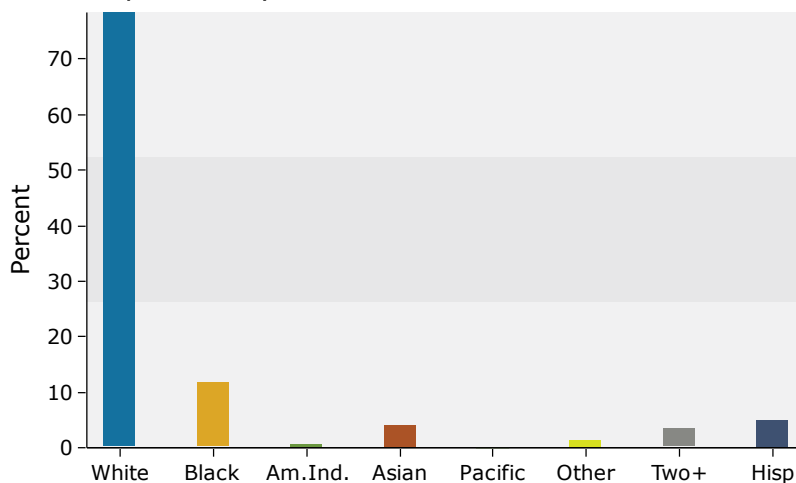

Source: U.S. Census Bureau, Census 2010 Summary File 1. Esri forecasts for 2018 and 2023.