

FLOOR PLAN Scale: 1/8"=1'-0"

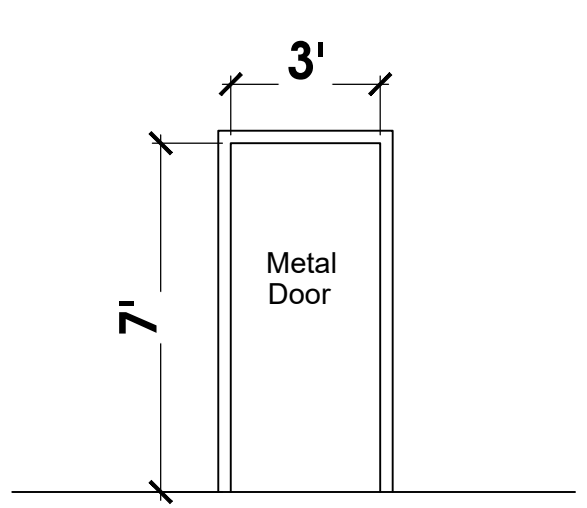

3 Hr. Fire Rated Door
UL 10CTRUDOOR
Scale : None

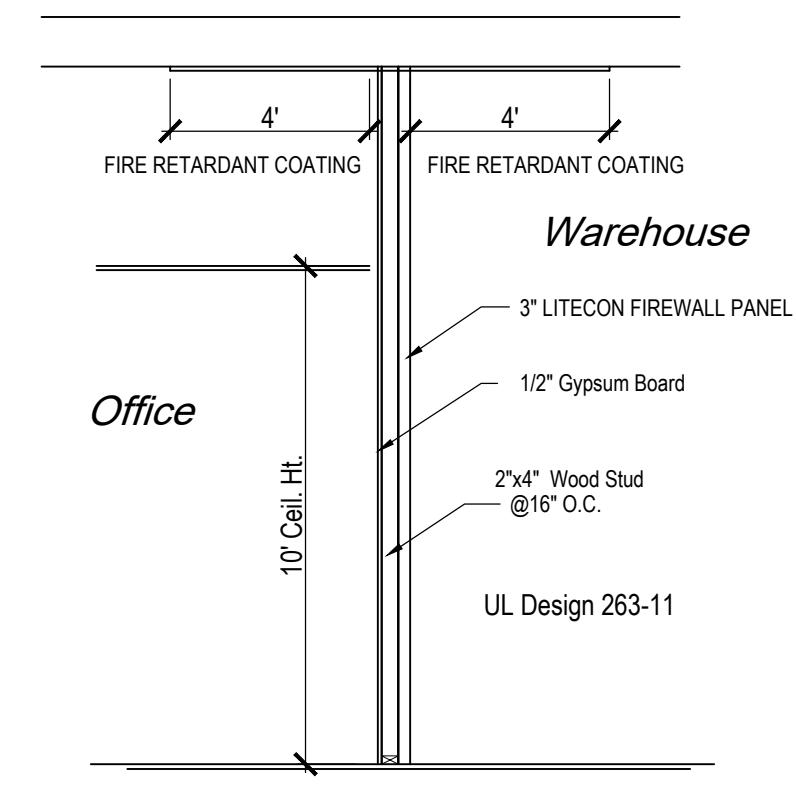

As Per 711.2.4.2 & Table 707.3.10
3 Hr. FIRE WALL
Detail "C"
Scale : None

- WALL GENERAL NOTES:**
- PUBLIC RESTROOMS SHALL HAVE NON-ABSORBENT SURFACE UP TO 4 FT.
 - GYPSUM BOARD TO BE MOISTURE RESISTANT IN ALL INTERIOR WET LOCATIONS
 - PROVIDE BACKER BOARD BEHIND CERAMIC TILE
 - PROVIDE DENSGLASS GOLD REINF. GYP BD. @ EXTERIOR SOFFIT & WHERE EXT GYP BD. SHEATHING IS INDICATED OR REQUIRED.
 - PROVIDE BLOCKING AT CABINETS, TOILET ACCESSORIES & ALL SPECIALTIES AND AS REQUIRED.

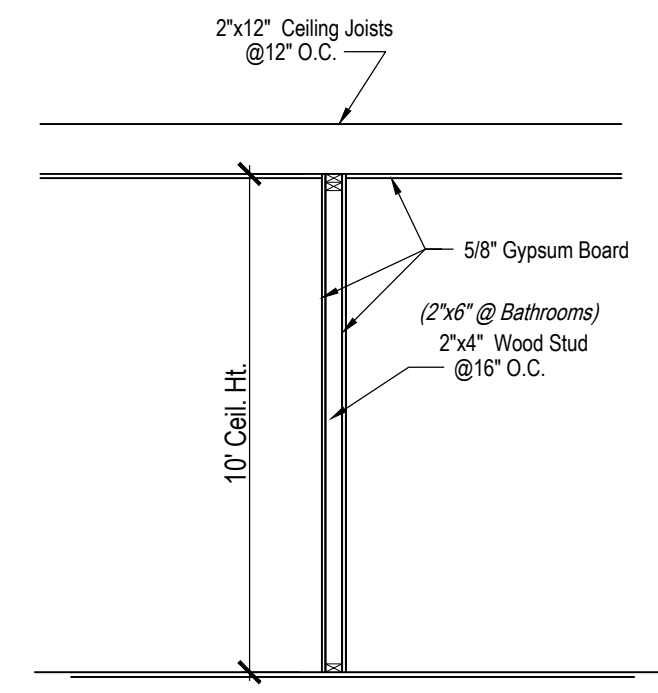

Interior Partition
Detail "A"
Scale : None

Note :
Refer to Structural Plans provided by Manufacturer for Building Dimensions and Specifications

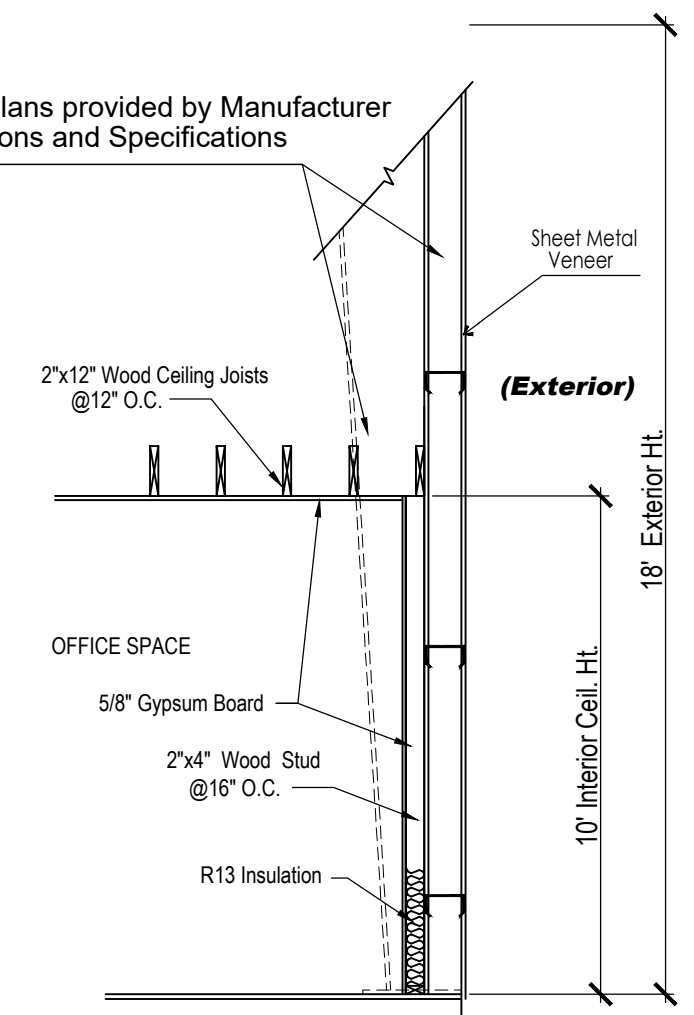

Steel Studs @ Exterior Walls
Detail "B"
Scale : None

Builder Notice
To the best of our knowledge these plans are drawn to comply with owner's and/or builders specifications and any changes made on them after prints are completed will be done at the owner's and/or builders expense and responsibility. The contractor shall verify all dimensions and enclosed drawing. J & D designs is not liable for errors once construction has begun. While every effort has been made in the preparation of this plan to avoid mistakes, the maker can not guarantee against human error. The contractor of the job must check all dimensions and other details prior to construction and be solely responsible thereafter.

1022 E. Tyler Suite #3
Harlingen, Texas 78550
Office: (956) 425-6604
E-mail: jandidesigns@att.net
Javier Martinez (956) 345-5151
Ignacio Martinez (956) 245-7106



CHTOEJ ENTERPRISES
1742 Reveille Road
REVEILLE INDUSTRIAL ESTATES SUBDIVISION
HARLINGEN, TEXAS - CAMERON COUNTY

Prepared For: _____
Project Information:
Date: 5-21-2024
Plan Number: _____
C-TA-15000-(7)-2024
Sheet: 2 Of: 5

F-1