

EXCLUSIVE OFFERING MEMORANDUM

1745

EASTBURN AVENUE

MOUNT HOPE, BRONX



5-STORY MULTIFAMILY BUILDING  
32,065± SF | 38 RESIDENTIAL UNITS

**BESSEN**  
PARTNERS

Built circa 1928, this 5-story walk-up residential building consists of 38 units totaling 32,065± SF. The property is located on the northwest corner of Eastburn Avenue and the Cross Bronx Expressway, just a few short blocks from Claremont Park and near the [B], [D], and [4] train stations.

**ASKING PRICE: \$3,175,000 (7.9% Cap Rate)**

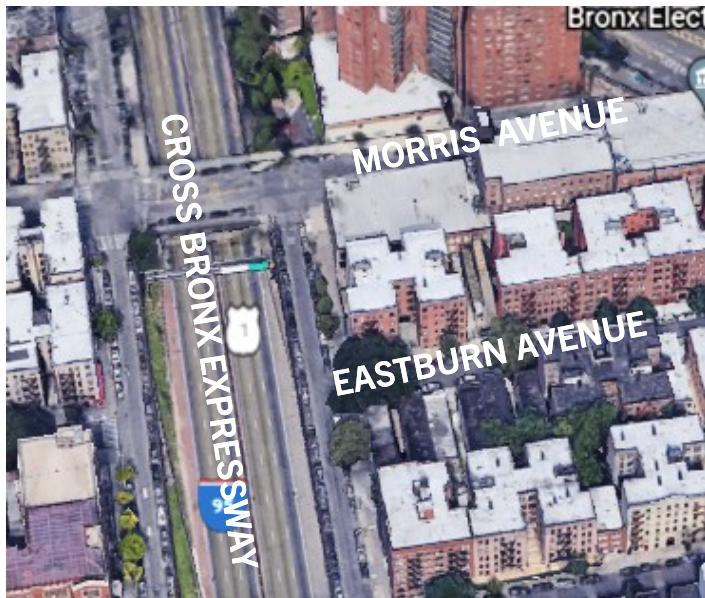

### PROPERTY OVERVIEW

Neighborhood:	Mount Hope
Block / Lot:	2795 / 42
Building Class:	Over Six Families without Stores (C1)
Tax Class:	2
Lot Size:	99.42' X 95'
Built Size:	99.42' X 80'
Built Area:	32,065± SF
# of Units:	38 Residential Units
Stories:	5-Story + Basement
Zoning:	R8
Layout:	(1) Studio / (25) 1-BR / (8) 2-BR / (4) 3-BR
F.A.R. (Built / Allowed):	3.39 / 6.02
Assessment / R.E. Taxes (2024/2025):	\$540,900 / \$67,623

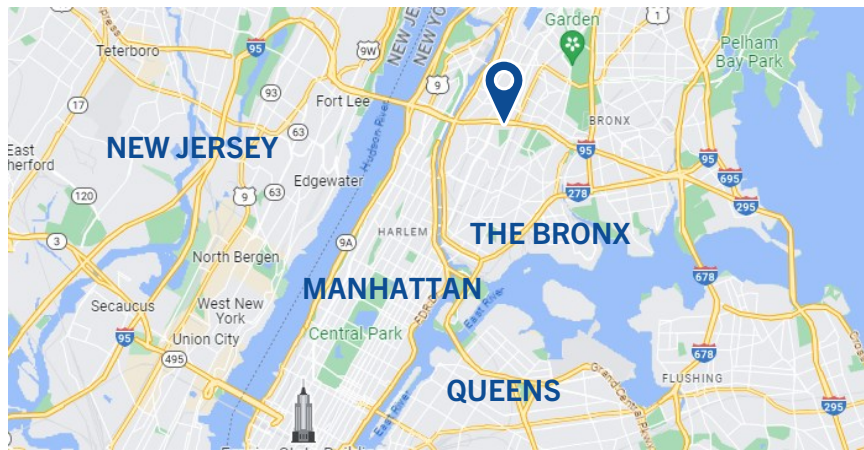

To request further information, please contact:

**Ronald H. Cohen**  
Chief Sales Officer  
(646) 424-5317  
rcohen@besenpartners.com

**Harris Sonnenklar**  
Associate  
(212) 951-8418  
hsonnenklar@besenpartners.com

**Paul J. Nigido**  
Managing Director  
(646) 424-5350  
pnigido@besenpartners.com

REVENUE	AMOUNT
Actual Residential Income (37 occupied)	\$496,293
Projected Residential Income (1 vacant)	\$11,436
<b>POTENTIAL GROSS INCOME</b>	<b>\$507,700</b>
ESTIMATED EXPENSES	
Property Taxes (2024/25)	\$67,623
Insurance (\$1,500/unit)	\$57,000
Water & Sewer (\$1,100/unit)	\$41,800
Gas - Heat (\$300/room)	\$37,800
Management/Payroll (3%)	\$15,000
Common Area Electric (\$0.25/SF)	\$4,800
Administrative & Professional (est.)	\$5,000
Repairs & Maintenance (\$750/unit)	\$28,500
<b>TOTAL EXPENSES (51% of EGI)</b>	<b>\$257,500</b>
NET OPERATING INCOME	<b>\$250,200</b>

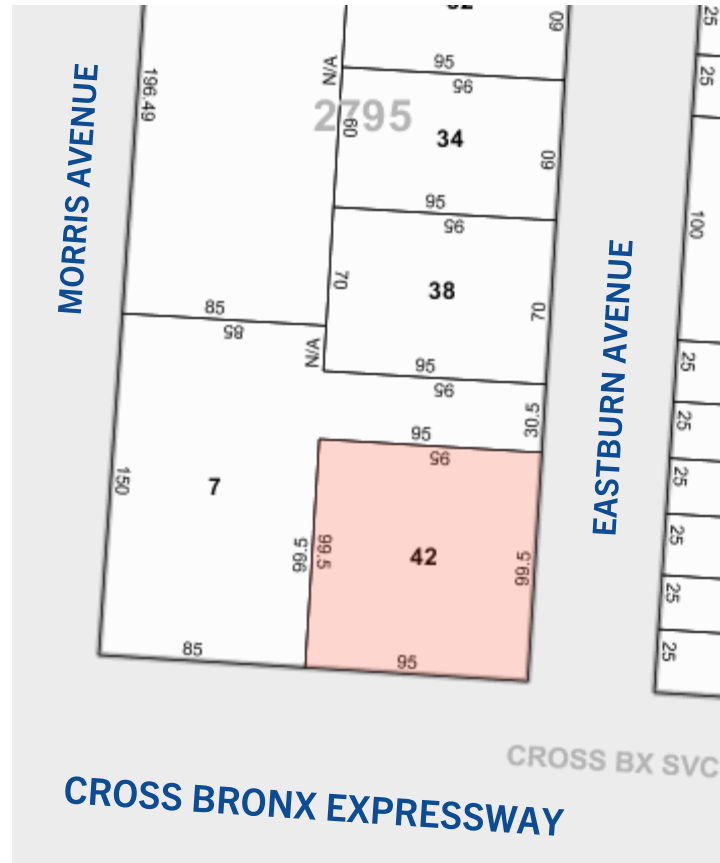

## RENT ROLL

UNIT	ROOM SIZE	LXP	RENT	STATUS
A1	3	04/30/2026	\$704.85	RS
A2	3	08/31/2025	\$1,465.59	RS
A3	4	01/31/2026	\$1,271.28	RS
A4	3	05/31/2026	\$884.71	RS
A5	5	10/31/2026	\$1,430.95	RS
A6	3	11/30/2024	\$919.16	RS
A8	3	05/31/2025	\$1,260.02	RS
B1	3	04/30/2026	\$1,423.39	RS
B2	3	08/31/2018	\$1,100.00	RS
B3	4	VACANT	\$953.00	Last legal rent
B4	3	05/31/2025	\$1,643.43	RS
B5	5	03/31/2025	\$1,198.30	RS
B6	3	04/30/2025	\$1,487.18	RS
B8	3	07/31/2026	\$783.82	RS-DC
BB	3	-	\$468.23	RC
BBB	3	12/31/2025	\$1,187.21	RS
BSMT	Super	07/09/2024	\$0.00	RS
C1	3	08/31/2025	\$829.69	RS
C2	3	06/30/2025	\$849.59	RS
C3	4	08/31/2025	\$1,123.97	RS
C4	3	08/31/2018	\$479.74	RS
C5	5	01/31/2026	\$866.53	RS
C6	3	07/31/2026	\$1,419.57	RS
C8	3	09/30/2026	\$1,385.60	RS

## RENT ROLL

UNIT	ROOM SIZE	LXP	RENT	STATUS
D1	3	10/31/2020	\$1,268.75	RS
D2	3	11/30/2026	\$1,364.31	RS
D3	4	06/30/2020	\$1,053.08	RS-SC
D4	3	12/31/2023	\$866.71	RS
D5	5	09/30/2025	\$1,666.03	RS
D6	3	12/31/2025	\$1,541.55	RS
D8	3	12/31/2025	\$923.45	RS
E1	3	11/30/2026	\$928.65	RS
E2	3	02/28/2025	\$878.01	RS
E3	4	01/31/2026	\$1,534.55	RS
E4	3	06/30/2020	\$786.30	RS
E5	5	01/31/2025	\$1,695.96	RS
E6	3	12/31/2026	\$1,446.83	RS
E8	3	06/30/2025	\$1,220.78	RS
<b>Monthly Total :</b>			<b>\$42,310.77</b>	
<b>Annual Total :</b>			<b>\$507,729.24</b>	

\*There is an 11% differential between preferential rents and legal rents

### PROPERTY PHOTOS

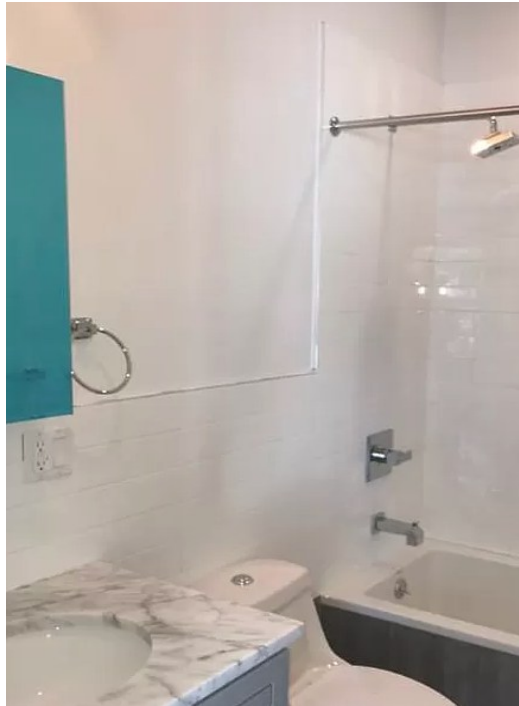
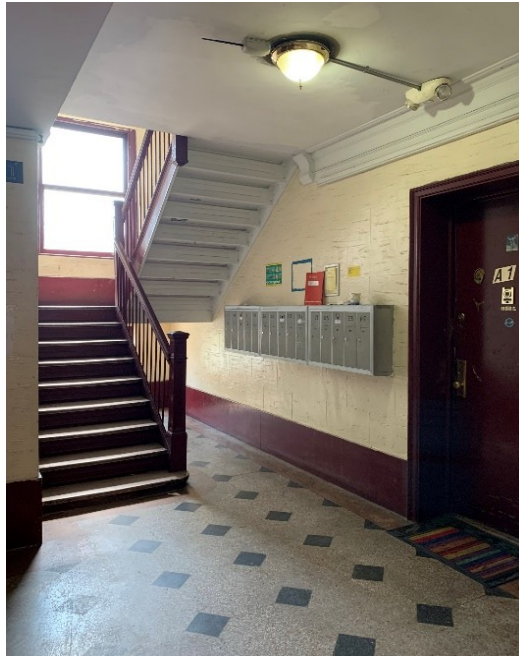

To request further information, please contact:

**Ronald H. Cohen**  
Chief Sales Officer  
(646) 424-5317  
rcohen@besenpartners.com

**Harris Sonnenklar**  
Associate  
(212) 951-8418  
hsonnenklar@besenpartners.com

**Paul J. Nigido**  
Managing Director  
(646) 424-5350  
pnigido@besenpartners.com

Although all information furnished regarding property for sale, rental or financing is from sources deemed reliable, no express representation is made nor is any implied as to the accuracy thereof and is subject to error, omissions, change of price, rental or other conditions, prior sale, rental or financing or withdrawal without notice. No warranties or representations are made as in the condition of the property of any hazards contained therein nor are any implied. Rendering pictured in offering materials is not specifically approved for referenced development site. Buildable square footage is subject to verification by purchaser's own architect and/or zoning attorney.

**MOUNT HOPE**

Mount Hope, more widely known as Tremont, is a residential neighborhood in the West Bronx, New York City. Its boundaries are East 181st Street to the north, Third Avenue to the east, the Cross-Bronx Expressway to the south, and the Grand Concourse to the west. East Tremont Avenue is the primary thoroughfare through Tremont. The neighborhood is almost entirely dominated by large apartment buildings, such as apartment complexes or high-rise apartments. Most of the real estate in the Tremont neighborhood is occupied by renters, which is nearly the highest rate of renter occupancy of any neighborhood in America.



To request further information, please contact:

**Ronald H. Cohen**  
Chief Sales Officer  
(646) 424-5317  
rcohen@besenpartners.com

**Harris Sonnenklar**  
Associate  
(212) 951-8418  
hsonnenklar@besenpartners.com

**Paul J. Nigido**  
Managing Director  
(646) 424-5350  
pnigido@besenpartners.com

Although all information furnished regarding property for sale, rental or financing is from sources deemed reliable, no express representation is made nor is any implied as to the accuracy thereof and is subject to error, omissions, change of price, rental or other conditions, prior sale, rental or financing or withdrawal without notice. No warranties or representations are made as in the condition of the property of any hazards contained therein nor are any implied. Rendering pictured in offering materials is not specifically approved for referenced development site. Buildable square footage is subject to verification by purchaser's own architect and/or zoning attorney.