

# INTERSTATE ROUTE No. 81

(SOUTHBOUND EXIT RAMP)

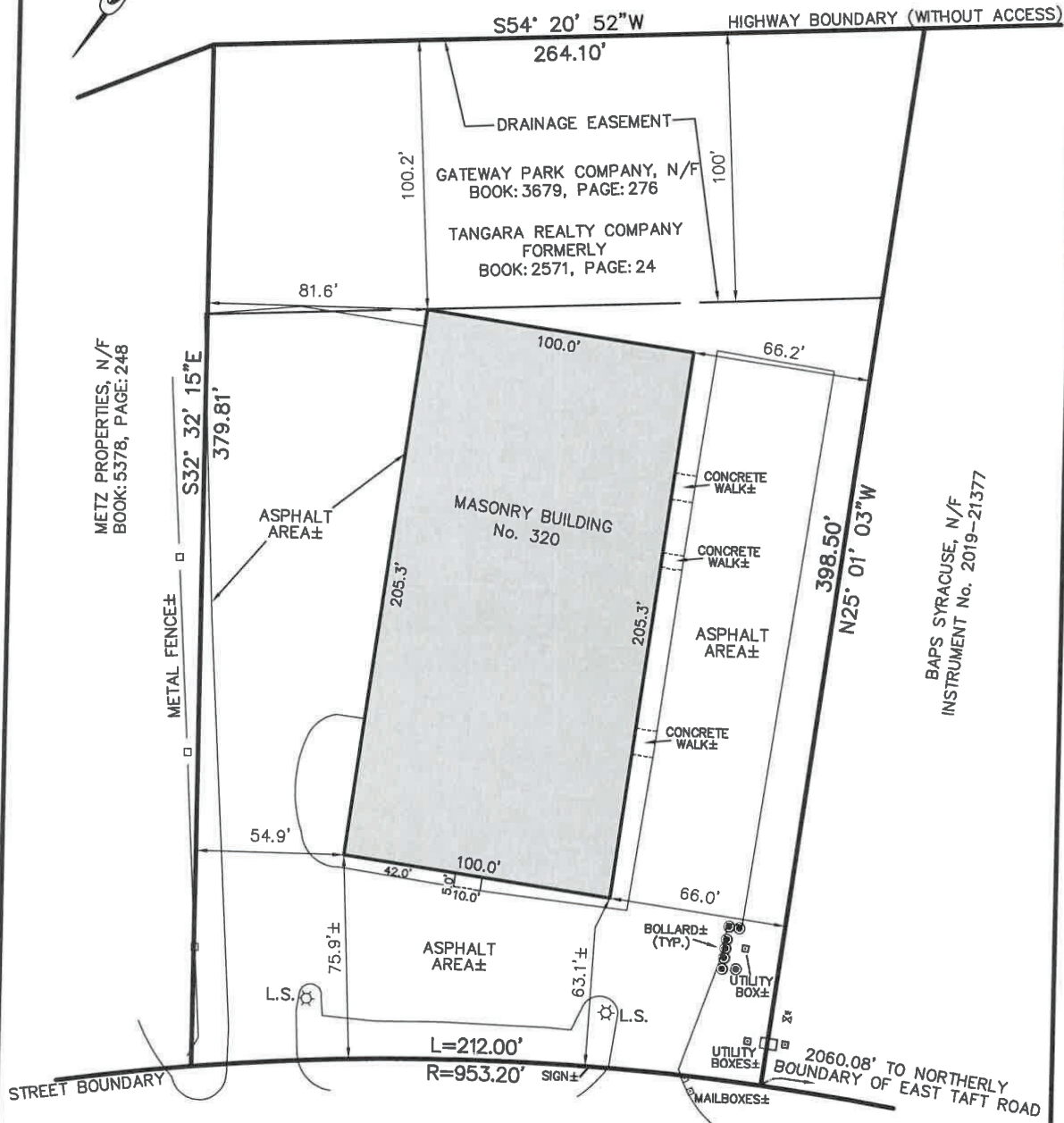

## GATEWAY PARK DRIVE

Subject to any statement of facts an accurate and up to date abstract of title will show.  
 Unauthorized alteration or addition to a survey map bearing a licensed land surveyor's seal is a violation of section 7209, sub-division 2, of the New York State Education Law.

RECERTIFIED: FEBRUARY 5, 2026; REF.: 408.009 FB 1760  
 RECERTIFIED: DECEMBER 23, 2002

TRACT MAP

BY: \_\_\_\_\_

DATE FILED: \_\_\_\_\_

MAP NO. \_\_\_\_\_

PROPERTY CORNERS NOT SET THIS SURVEY, UNLESS SHOWN. OFFSETS FROM PROPERTY LINES MEASURED TO FOUNDATION WALLS, UNLESS OTHERWISE INDICATED.

TO: \_\_\_\_\_

THE UNDERSIGNED HEREBY CERTIFIES THAT THIS MAP IS MADE FROM AN ACTUAL SURVEY.

N.Y.S. LICENSED LAND SURVEYOR

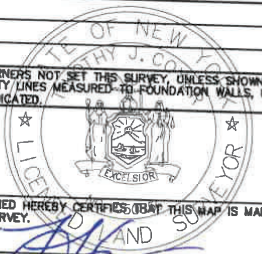

### No. 320 GATEWAY PARK DRIVE

PART OF LOT No. 92  
 VILLAGE OF NORTH SYRACUSE  
 TOWN OF CICERO  
 ONONDAGA COUNTY, NEW YORK



**IANUZI & ROMANS**  
**LAND SURVEYING P.C.**  
 5251 WITZ DRIVE, NORTH SYRACUSE, NY. 13212  
 PHONE: (315) 457-7200; FAX: (315) 457-9251  
 EMAIL: mail@roman.spc.com

DATE:	APRIL 23, 1991
SCALE:	1" = 50'
FILE:	408.003
FB:	693