

- NOTES:
1. PLAT SCALE: 1" = 50'
 2. BASIS OF BEARINGS: RECORDED PLAT
 3. ROADS INDICATED BY RECORDED PLAT UNLESS OTHERWISE NOTED
 4. RECORDED DATA AS SHOWN WAS RELIED ON IN PART FROM COMMITMENT FOR TITLE INSURANCE AS ISSUED BY THE FOLLOWING QUALIFIED PROVIDER: MONTGOMERY COUNTY TITLE COMPANY OF NO. 0022302, ISSUED 12/27/00

The property shown on this survey plat lies in Part 1 as shown on FEMA FIRM Map Panel 405.04-540, dated 12/14/00. These maps are subject to changes, and may not reflect the actual on site road conditions.

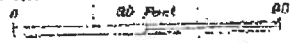

Being all of Lot 7th (2) Block One (1) of PUEBLLI LUDION, a subdivision situated in the Lewis Y. Tolson Survey Abstract Number 212, Montgomery County, Texas, according to the map or plat thereof recorded in Volume 202, Page 204 of the Dead Records of Montgomery County, Texas.

Change to new name

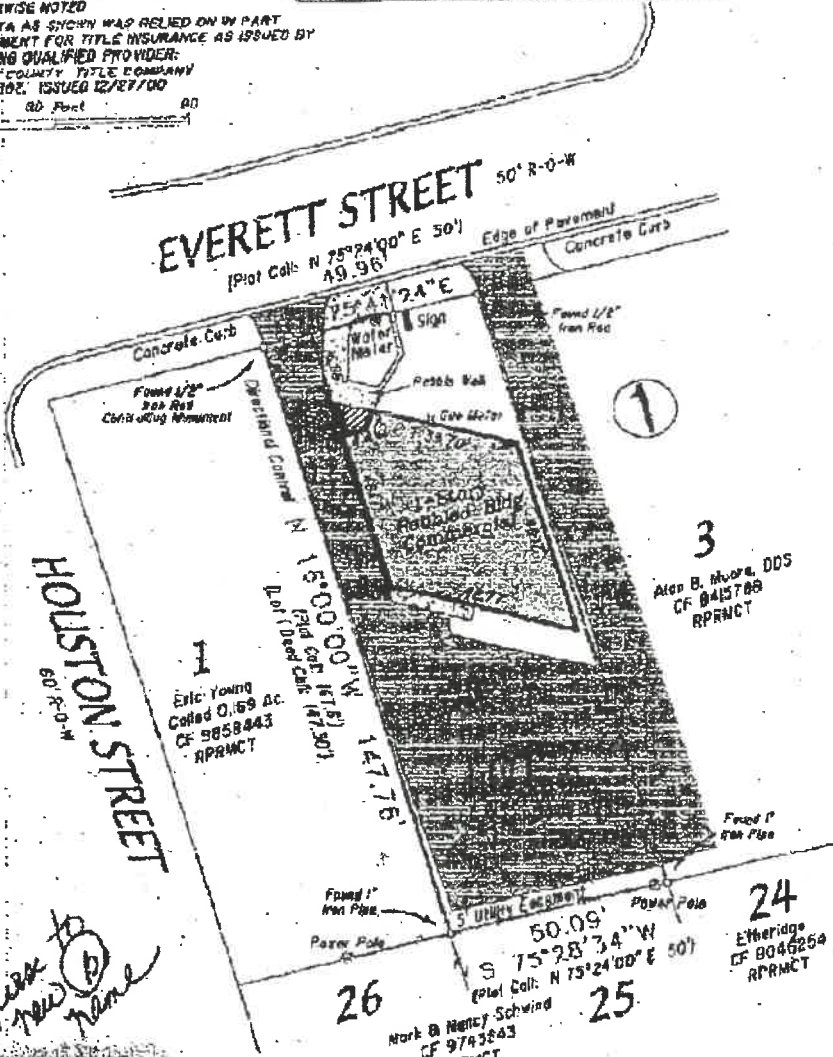

Purchaser:
Address:

Revised: 01/22/05 (M.C.)
Date: 12/01/00 (J.P.)
Job No: 250-719



We, Glezman Surveying, Inc., acting by and through Michael Glezman, a Registered Professional Land Surveyor in the State of Texas, hereby certify that this survey and professional service conform to the Texas Society of Professional Surveyors Standards and Specifications for a Category II, Condition B, survey.

This drawing is the property of Glezman Surveying, Inc. and shall not be used for any purpose without the written consent of our authorized agent at Glezman Surveying, Inc. Glezman Surveying, Inc. accepts no responsibility for the use of this drawing for any purpose other than that intended from the date indicated on this drawing. All rights reserved. Copyright 2005, Glezman Surveying, Inc.

Surveying Southeast Texas since 1987
GLEZMAN SURVEYING, INC.
811 Hillcrest Drive
Conroe, Texas 77301
Office: (936) 788-5500 Metro: (936) 441-5500



NOTE: INFORMATION contained herein is from sources deemed reliable. No warranty is made as to the exactness of such information. All sizes, area, and distances contained herein are only approximations. Property described herein is offered subject to prior sale, price change, correction, or withdrawal and is not in any way warranted by Allstar Affiliates, Inc. dba Allstar Properties.