(295) 15122T

TOPOGRAPHICAL SURVEY OF TAX LOT Nº 28 BLOCK 4949. BOROUGH OF THE BRONX. NEW YORK

DATE :- MAR. 29, 1979
STAKE OUT :- JULY 12, 1979.

SCALE 1" = 20 FT.

DONALD R. CALABRESE ASSOC'S INC.
LAND SURVEYORS.
30 SOUTH BROADWAY. YONKERS. N.Y.
963-0338.
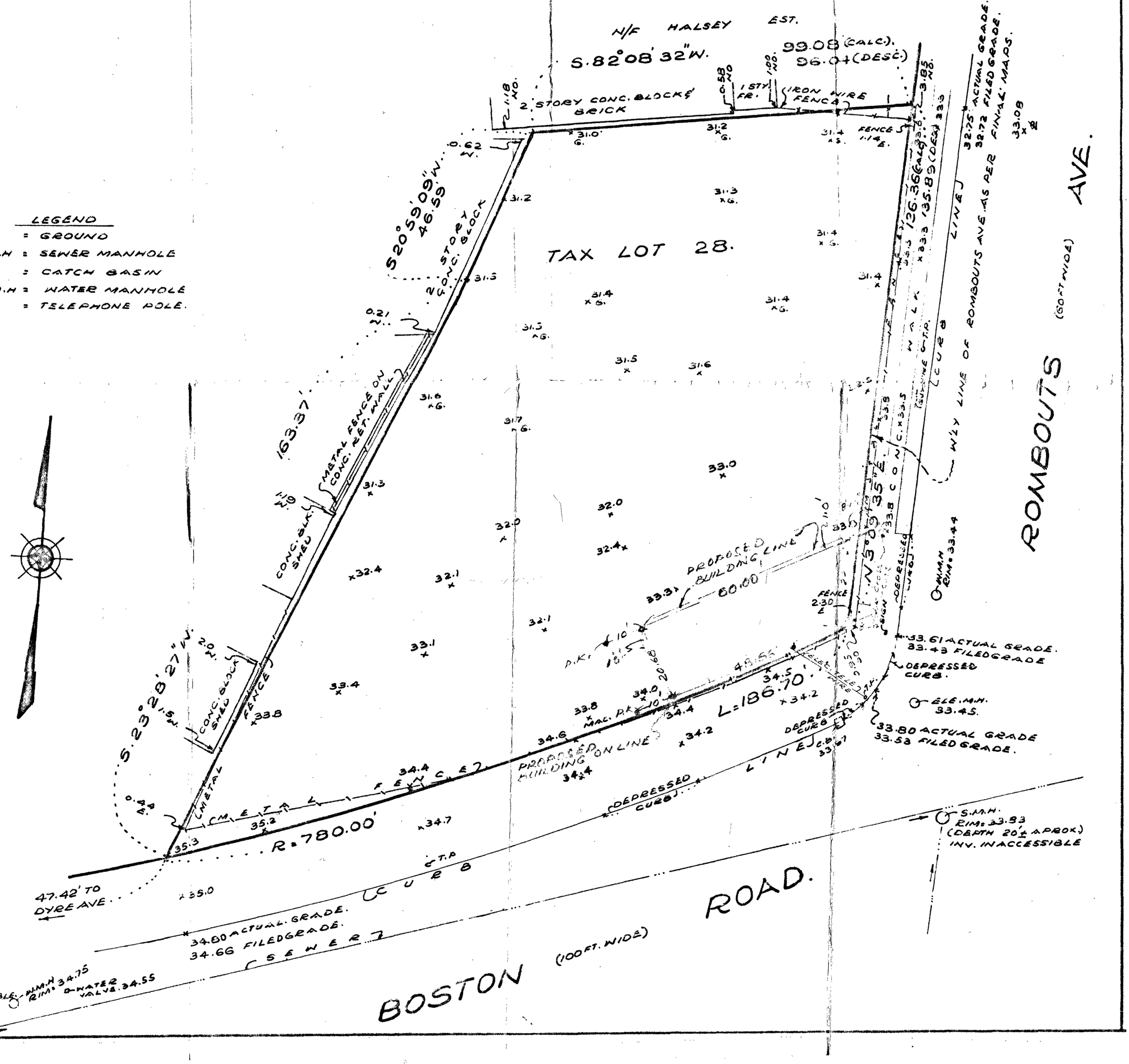
Donald R. Calabrese
N.Y.S. SURVEYORS LIC. Nº: 46555