



FOR SALE
REVISED PRICING

512
NE Main St.
Grimes, IA

CONFIDENTIAL OFFERING MEMORANDUM

CRUNCHYROLL
A DIVISION OF SONY GROUP

CBRE

PROPERTY OVERVIEW

Currently operating as an office and warehouse with high ceilings and wide entryways that facilitate seamless loading and unloading, making logistics a breeze. The property is conveniently located with easy access to HWY 141 and is just west of Grimes Plex, a new 50-acre turf multi-sport complex. The current tenant Crunchyroll, LLC, a division of Sony Group, has a lease through 2030.



PRICE
\$5,757,815
(\$80 PSF)



NOI
\$460,625
(\$6.45 PSF NN)



CAP RATE
8.00%



RENT BUMP
3% ANNUALLY

INVESTMENT HIGHLIGHTS



5 YEARS REMAINING
(60 MONTHS)



IDEAL PROPERTY
FOR 1031 EXCHANGE



NN LEASE



71,447 SF DISTRIBUTION
FACILITY



LANDLORD RESPONSIBILITIES
LIMITED TO FOUNDATION,
STRUCTURE, AND ROOF

(ALL NEW ROOFS, MAIN WAREHOUSE ROOF
HAS A 20 YEAR TRANSFERABLE WARRANTY)



6.6 ACRES WITH
OPPORTUNITY TO ADD
75,000 SF OR
LARGER BUILDING



TRIPLE REDUNDANT FIBER
AVAILABLE



3 DOCKS,
1 AT GROUND LEVEL



EXCELLENT CREDIT
TENANT

GRIMES PLEX & HOPE
ENTERTAINMENT DISTRICT



*IRS Circular 230 Disclosure: Agent and its affiliates do not provide tax advice and nothing contained herein should be construed to be tax advice. Please be advised that any discussion of US tax matters contained herein (including any attachments) (i) is not intended or written to be used, and cannot be used, by the recipient of any information for the purpose of avoiding US tax related penalties; and (ii) was written to support the promotion or marketing of the transaction or other matters addressed herein. Accordingly, any recipient of this offering and information contained herein should seek advice based on your particular circumstances from an independent tax advisor.



TENANT OVERVIEW

Current Lease Through 2030

Crunchyroll, LLC, a subsidiary of Sony Group, is a leading platform for anime, manga, and Japanese pop culture. With an extensive library of content and a passionate community, Crunchyroll serves as a hub for anime enthusiasts worldwide.

Crunchyroll offers a wide selection of anime titles, ranging from timeless classics to the latest releases. The platform provides simulcasts of new episodes shortly after they air in Japan, ensuring viewers stay up-to-date with their favorite series. Additionally, Crunchyroll features exclusive content available only on its platform.

The premium membership option allows for ad-free streaming, offline viewing, and HD streaming. Crunchyroll also fosters a vibrant community of anime fans through forums, virtual events, and the annual Crunchyroll Anime Awards, which celebrate the best in anime.

The Crunchyroll Store offers a variety of merchandise, including figures, apparel, and collectibles, catering to fans' diverse interests. Founded in 1994 as Funimation, Crunchyroll has evolved into a prominent platform for anime and manga. Acquired by Sony Pictures Entertainment in 2017 and rebranded in 2022, Crunchyroll continues to expand its offerings and reach new heights.

Crunchyroll remains dedicated to providing a comprehensive and engaging experience for anime fans, whether they are seasoned customer or new to the genre.

HIGHLIGHTS

BUILDING SIZE	71,477 SF Opportunity to expand building and parking
LAND SIZE	6.61 acres 287,975 SF
YEAR BUILT	1950-1980 2005 - Major Building Renovation 2019 - Office Remodel
LESSEE	Crunchyroll, a division of Sony Group
RECENT IMPROVEMENTS	Warehouse and Center Section roof replaced in year 2022.
LEASE TYPE	NN
REMAINING TERM	5 Years (60 Months)
ANNUAL RENT	\$460,625 *3% rent increase effective every year from initial term
RENEWAL OPTIONS	Two 5 year options at continued 3% bumps

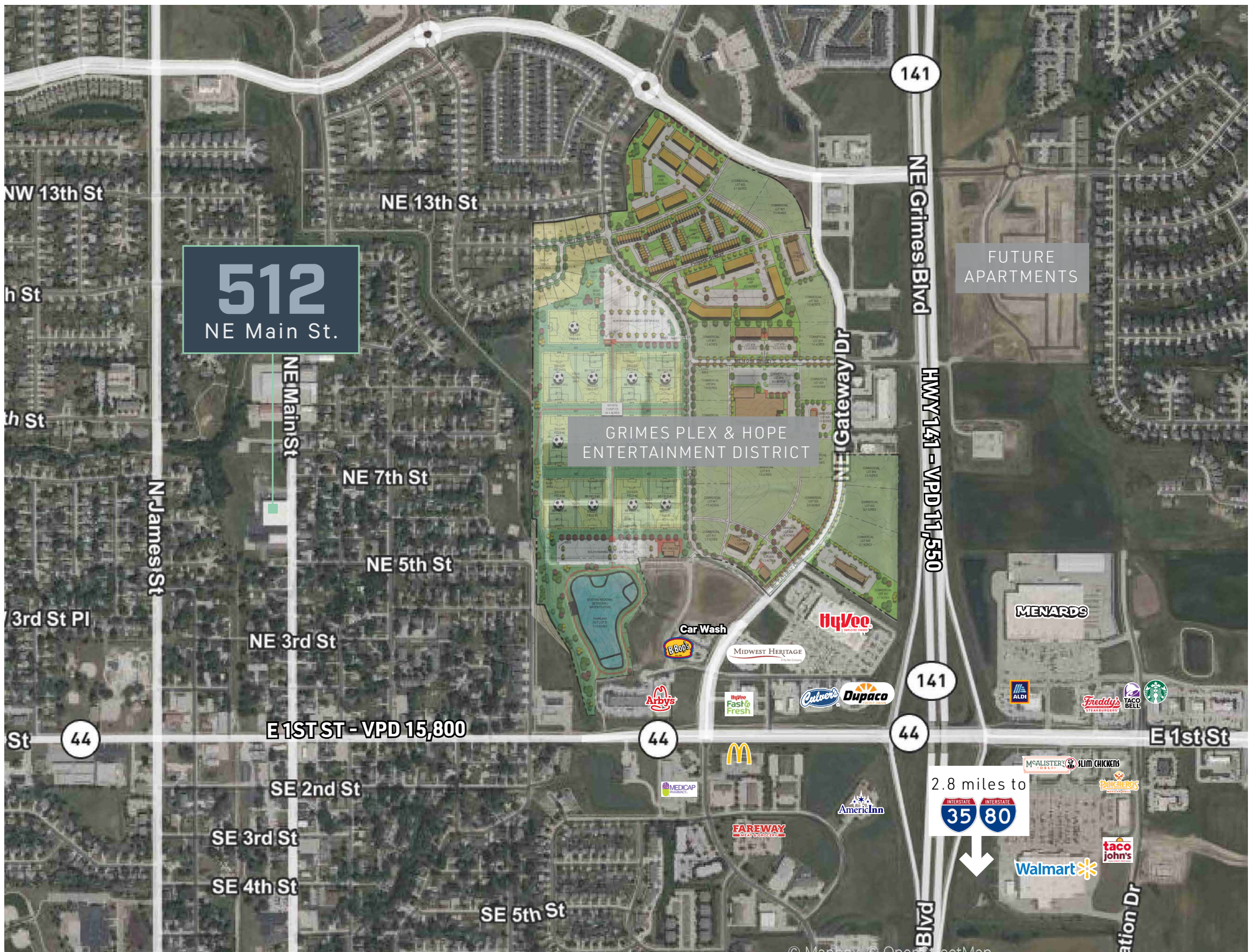

512
NE Main St.

GRIMES PLEX & HOPE
ENTERTAINMENT DISTRICT

FUTURE
APARTMENTS

2.8 miles to





AREA DEMOGRAPHICS

DEMOGRAPHIC COMPREHENSIVE	1 MILE	2 MILES	3 MILES
POPULATION			
2024 Population	9,607	30,037	69,580
Employees	1,977	8,905	31,517
Businesses	247	818	2,206
HOUSEHOLD			
2024 Households	3,581	11,086	26,063
Household Income	\$126,894	\$150,066	\$160,756
Median Household Income	\$107,672	\$116,707	\$125,346

DES MOINES

As one of the fastest growing metro areas in the Midwest, Des Moines has a force for attraction. With ample land for growth, steady population increase, Des Moines attracts large and innovative businesses and is a great city to live and work.

Advanced manufacturing & logistics have taken off in the centrally located city. The list of Des Moines’ advantages includes a lower cost of business than the national average, and no property taxes on inventories, machinery, or equipment. The physical infrastructure of Des Moines is also designed for ideal access to high-traffic interstates 80 and 35, the nation’s busiest commercial trucking intersection.

GRIMES

Des Moines is Iowa’s largest city, and Grimes is a suburb growing at a torrid pace in the new millennium.

The city of Grimes has tripled in population in twenty years, going from about 5,000 residents in the 2000 Census to more than 15,000 residents in the 2020 Census. The Grimes community is comprised of great neighborhoods, excellent schools, and enjoyable destinations that make living here fun and meaningful.

The city is currently building the GrimesPlex, a sprawling complex featuring indoor sports and outdoor fields just north of the city’s recently opened Hy-Vee, as well as a splash pad in Waterworks Park. USPS operates a National Distribution Center in town, and Fedex and UPS both have distribution hubs in the city.



Affiliated Business Disclosure

© 2025 CBRE, Inc. (“CBRE”) operates within a global family of companies with many subsidiaries and related entities (each an “Affiliate”) engaging in a broad range of commercial real estate businesses including, but not limited to, brokerage services, property and facilities management, valuation, investment fund management and development. At times different Affiliates, including CBRE Global Investors, Inc. or Trammell Crow Company, may have or represent clients who have competing interests in the same transaction. For example, Affiliates or their clients may have or express an interest in the property described in this Memorandum (the “Property”) and may be the successful bidder for the Property. Your receipt of this Memorandum constitutes your acknowledgment of that possibility and your agreement that neither CBRE nor any Affiliate has an obligation to disclose to you such Affiliates’ interest or involvement in the sale or purchase of the Property. In all instances, however, CBRE and its Affiliates will act in the best interest of their respective client(s), at arms’ length, not in concert, or in a manner detrimental to any third party. CBRE and its Affiliates will conduct their respective businesses in a manner consistent with the law and all fiduciary duties owed to their respective client(s).

Confidentiality Agreement

Your receipt of this Memorandum constitutes your acknowledgment that (i) it is a confidential Memorandum solely for your limited use and benefit in determining whether you desire to express further interest in the acquisition of the Property, (ii) you will hold it in the strictest confidence, (iii) you will not disclose it or its contents to any third party without the prior written authorization of the owner of the Property (“Owner”) or CBRE, Inc. (“CBRE”), and (iv) you will not use any part of this Memorandum in any manner detrimental to the Owner or CBRE.

If after reviewing this Memorandum, you have no further interest in purchasing the Property, kindly return it to CBRE.

Disclaimer

This Memorandum contains select information pertaining to the Property and the Owner and does not purport to be all-inclusive or contain all or part of the information which prospective investors may require to evaluate a purchase of the Property. The information contained in this Memorandum has been obtained from sources believed to be reliable, but has not been verified for accuracy, completeness, or fitness for any particular purpose. All information is presented “as is” without representation or warranty of any kind. Such information includes estimates based on forward-looking assumptions relating to the general economy, market conditions, competition and other factors which are subject to uncertainty and may not represent the current or future performance of the Property. All references to acreages, square footages, and other measurements are approximations. This Memorandum describes certain documents, including leases and other materials, in summary form. These summaries may not be complete nor accurate descriptions of the full agreements referenced. Additional information and an opportunity to inspect the Property may be made available to qualified prospective purchasers. You are advised to independently verify the accuracy and completeness of all summaries and information contained herein, to consult with independent legal and financial advisors, and carefully investigate the economics of this transaction and Property’s suitability for your needs. ANY RELIANCE ON THE CONTENT OF THIS MEMORANDUM IS SOLELY AT YOUR OWN RISK.

The Owner expressly reserves the right, at its sole discretion, to reject any or all expressions of interest or offers to purchase the Property, and/or to terminate discussions at any time with or without notice to you. All offers, counteroffers, and negotiations shall be non-binding and neither CBRE, Inc. nor the Owner shall have any legal commitment or obligation except as set forth in a fully executed, definitive purchase and sale agreement delivered by the Owner.

512
NE Main St.
Grimes, IA



AJDIN NADAREVIC

Senior Vice President

+1 515 419 1882

ajdin.nadarevic@cbre.com

Licensed in the State of Iowa

HARRISON KRUSE, SIOR, CCIM

First Vice President

+1 515 556 9168

harrison.kruse@cbre.com

Licensed in the State of Iowa

NED TURNER

Senior Associate

+1 515 371 0499

ned.turner@cbre.com

Licensed in the State of Iowa

BLAKE BOGENRIEF

Senior Associate

+1 515 444 8067

blake.bogenrief@cbre.com

Licensed in the State of Iowa

© 2025 CBRE, Inc. All rights reserved. This information has been obtained from sources believed reliable but has not been verified for accuracy or completeness. You should conduct a careful, independent investigation of the property and verify all information. Any reliance on this information is solely at your own risk. CBRE and the CBRE logo are service marks of CBRE, Inc. All other marks displayed on this document are the property of their respective owners, and the use of such logos does not imply any affiliation with or endorsement of CBRE. Photos herein are the property of their respective owners. Use of these images without the express written consent of the owner is prohibited.

CBRE