

# SKETCH/AREA TABLE ADDENDUM

File No 5386

SUBJECT	Property Address	10100 Woolworth Road		
	City	Keithville	State	LA
	Borrower		Zip	
	Lender/Client			
	Appraiser Name	Moon & Associates	Appr Address	912 E. 70th Street, Shreveport, LA 71106

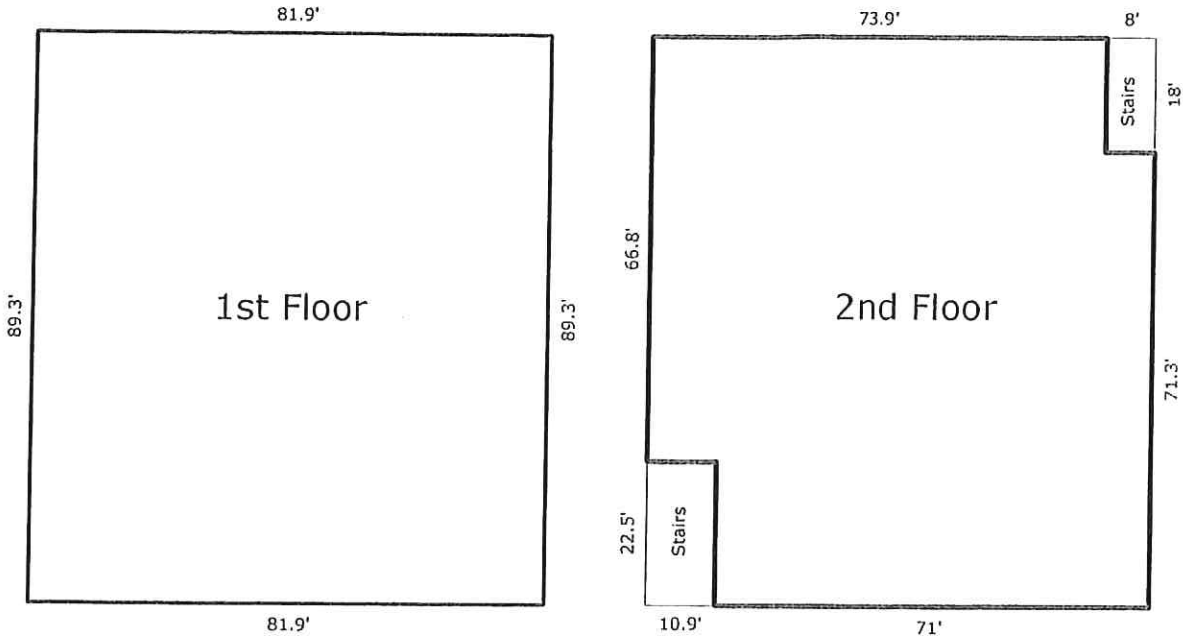

Scale: 1" = 30'

AREA CALCULATIONS

### AREA CALCULATIONS SUMMARY

Code	Description	Net Size	Net Totals
GLA1	First Floor	7313.67	7313.67
GLA2	Second Floor	6924.42	6924.42

### LIVING AREA BREAKDOWN

Breakdown			Subtotals
<b>First Floor</b>			
81.9	x	89.3	7313.67
<b>Second Floor</b>			
71.0	x	22.5	1597.50
81.9	x	48.8	3996.72
18.0	x	73.9	1330.20

Net LIVABLE Area	(rounded)	14238	4 Items	(rounded)	14238
------------------	-----------	-------	---------	-----------	-------

# RODDEY ENGINEERING SERVICES & MARTIN CORPORATE EHS

**NOTES:**

1. SQUARE FOOTAGE CALCULATED USING EXTERIOR FRAME WALLS.
2. STAIRWELLS ONLY COUNTED ONCE.
3. PORCHES & DRIVEWAYS NOT INCLUDED IN SQUARE FOOTAGES.

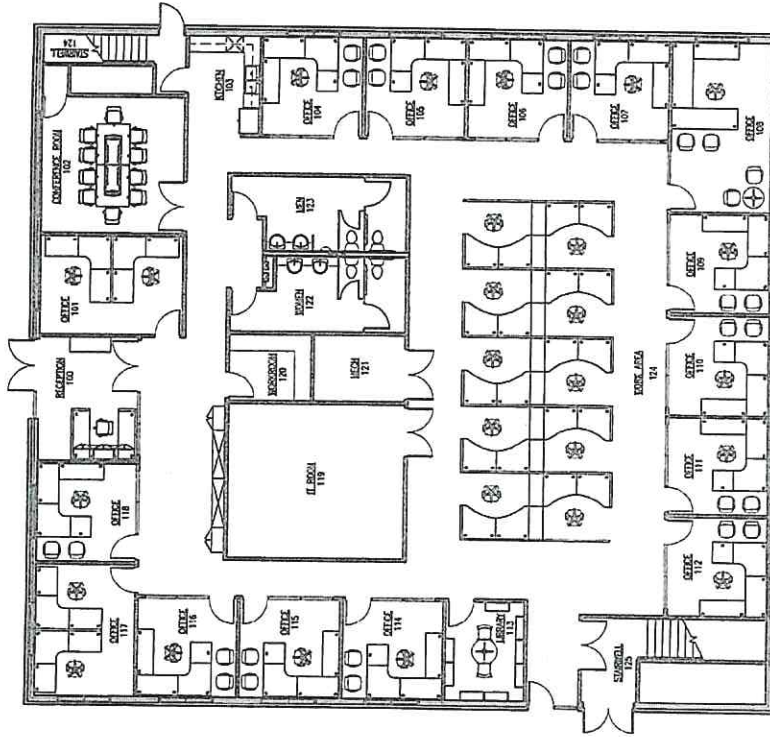

RODDEY ENGINEERING SERVICES - FIRST FLOOR  
7,440 SQ FT

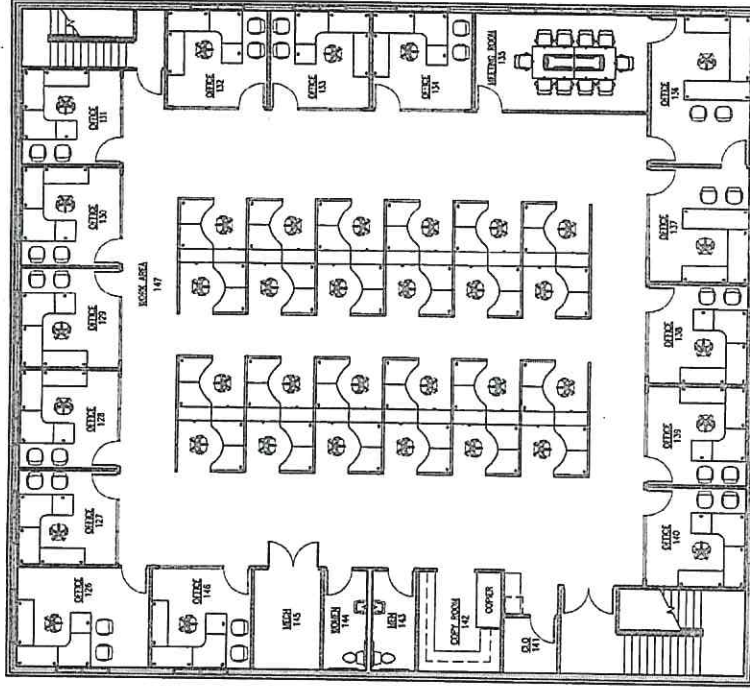

MARTIN CORPORATE EHS - SECOND FLOOR  
6,912 SQ FT

