

HONDA DEALERSHIP - 50 YR OP. HISTORY IN BRONX

2543 EAST TREMONT AVENUE, BRONX, NY 10461



OFFERING MEMORANDUM

Marcus & Millichap



T.J. maxx FAMOUS footwear **HomeGoods**
TARGET FAMILY DOLLAR
CVS Advance pharmacy **Auto Parts**
STAPLES **petco** **BEST BUY**
DAVE & BUSTERS

MANHATTAN COLLEGE
 3,945 STUDENTS

FORDHAM UNIVERSITY
 16,153 STUDENTS



BRONX COMMUNITY COLLEGE
 11,157 STUDENTS

Marshalls at home The Home Décor Superstore
Burlington
AMC THEATRES
DSW DISCOUNT SHOES WAREHOUSE
NIKE Factory Store **Starbucks**
macy's **CHIPOTLE** MEXICAN GRILL



NEW JERSEY
 NEW YORK



AutoZone **FIVE BELOW** **OLD NAVY**
Burlington **WING STOP**
DUNKIN' DONUTS **KFC** **POPEYES** **SMASH BURGER**
 LOUISIANA KICKIN'

CENTRAL PARK

1822
FULTON FISH market



Executive Summary

2543 East Tremont Ave, Bronx, NY 10461

FINANCIAL SUMMARY

Price	\$15,709,000
Cap Rate	5.50%
Building Size ⁽¹⁾	12,400 SF
Net Cash Flow	5.50% \$864,000
Year Built	1975 / Recent Remodel
Lot Size	36,743 SF

LEASE SUMMARY

Lease Type	Absolute Triple-Net (NNN) Lease
Tenant	Liberty Chevrolet Inc.
Honda Occupancy Date	1975
Lease Commencement Date	March 1, 2014
Lease Expiration Date	February 28, 2039
Lease Term Remaining	14 Years
Rental Increases	10% Every 5 Years
Renewal Options	4, 5 Year Options

Footnote:

⁽¹⁾Building square footage is under roof areas, which includes covered area connecting the 2 buildings

ANNUALIZED OPERATING DATA

Lease Years	Annual Rent	Cap Rate
Current - 2/28/2029	\$864,000.00	5.50%
3/1/2029 - 2/28/2034	\$950,400.00	6.05%
3/1/2034 - 2/28/2039	\$1,045,440.00	6.66%
Renewal Options	Annual Rent	Cap Rate
Option 1 (3/1/2044 - 2/28/2049)	\$1,149,984.00	7.32%
Option 2 (3/1/2054 - 2/28/2059)	\$1,264,982.40	8.05%
Option 3 (3/1/2064 - 2/28/2069)	\$1,391,480.64	8.86%
Option 4 (3/1/2074 - 2/28/2079)	\$1,530,628.70	9.74%

Base Rent	\$864,000
Net Operating Income	\$864,000
Total Return	5.50% \$864,000





ST. RAYMOND & ST. LEO THE GREAT CATHOLIC CHURCH

PEKING HOUSE

AutoZone

ZOO-RAMA PET SHOP



Allstate

19,189 CPD
E TREMONT AVE

50-50
AUTO REPAIR

golden corral

LI'S
ASIAN CUISINE

conEdison

THE VAN NEST ACADEMY
PS/MS 488
FOR ENVIRONMENTAL HEALTH
SCIENCES & TECH

RITE AID

HONDA



Marshalls at home
 The Home Décor Superstore
Burlington
 Nike Factory Store
 Starbucks
 AMC THEATRES
 DSW
 macy's
 CHIPOTLE MEXICAN GRILL

BronxCare HEALTH SYSTEM

MTA train yard

DOLLAR TREE

Wendy's

Esvelitas Poblana

Calvary

Pep Boys Auto Service & Tires

KeyFood FRESH

Montefiore

HONDA

Allstate

ILYO

19,189 CPD
E TREMONT AVE

ZOO-RAMA PET SHOP



Property Description



INVESTMENT HIGHLIGHTS

- » Tenant recently exercised an early Lease Option renewal – 14 years remaining
- » Honda has operated at the location since 1975 – 50 Year Operating History – Tenant’s Family has Operated Location since early 1980’s
- » **Hyper Infill Location with extreme barriers to entry – Less than 7 miles from Manhattan**
- » 1,792,104 Residents within a Five-Mile Radius
- » Tenant has been awarded Honda’s Dealer Award for 50 Years of Service
- » **Rare Opportunity to acquire almost an acre of land in the Bronx with a Seasoned Tenant – Tenant can fit up to 100 cars on site**
- » Located Approximately 12-Miles Northeast of Downtown Manhattan, NY

DEMOGRAPHICS

Population

	1-mile	3-miles	5-miles
2028 Projection	110,586	847,036	1,822,290
2023 Estimate	109,079	830,855	1,792,014
Growth 2023 – 2028	1.38%	1.95%	1.69%

Households

	1-mile	3-miles	5-miles
2028 Projection	43,884	317,092	687,030
2023 Estimate	43,123	308,869	670,715
Growth 2023 – 2028	1.76%	2.66%	2.43%

Income

	1-mile	3-miles	5-miles
2023 Est. Average Household Income	\$69,516	\$60,814	\$66,793
2023 Est. Median Household Income	\$51,135	\$40,380	\$42,699

Tenant Overview



HONDA



TOKYO, JAPAN

Headquarters



124+

Locations



1948

Founded



WWW.HONDA.COM

Website

Honda dealerships primarily sell new cars, trucks, SUVs, and sometimes motorcycles. Popular models often include the Honda Accord, Honda Civic, Honda CR-V, Honda Pilot, and Honda Odyssey. Many dealerships also offer a variety of pre-owned vehicles, often certified through Honda's Honda Certified Pre-Owned (CPO) program, which ensures quality standards for secondhand vehicles. Honda dealerships provide financing options through Honda Financial Services, offering competitive rates for new and used car loans or leases.

Honda is known for its reliability, fuel efficiency, and technological innovations. Dealerships capitalize on this reputation to attract customers who value dependability and value in their vehicles. Honda has a strong commitment to sustainability, including producing fuel-efficient vehicles and working towards electrification with models like the Honda Clarity and Honda Insight. Many dealerships also promote eco-friendly practices and hybrid/EV models.

Tenant Website: www.BRONXHONDA.com

Location Overview



The Bronx is one of the five boroughs of New York City, located to the north of Manhattan. It is an area rich in history, culture, and diversity, with a significant influence on both the city and the greater New York metropolitan area. The Bronx is known for its vibrant neighborhoods, landmarks, sports culture, and dynamic population. The Bronx is the northernmost borough of New York City, bordered by Westchester County to the north, Manhattan to the south (separated by the Harlem River), Queens to the southeast, and the Hudson River to the west.

The Bronx is the third-most populated borough in New York City, with a population of over 1.4 million people (as of the 2020 census). The Bronx is one of the most diverse areas in New York City, with a large immigrant population. It is home to a significant number of residents from Puerto Rico, the Dominican Republic, and other Latin American countries, as well as people of African American, Caribbean,

and European descent. The Bronx is a young borough with a median age of around 34 years. It also has a wide range of income levels, with some areas characterized by lower-income households and others featuring more affluent neighborhoods, especially along the Hudson River in areas like Riverdale.

The Bronx has a growing retail sector, with major commercial areas like Fordham Road (a bustling shopping district), Bay Plaza Mall, and Co-op City. These centers serve as hubs for shopping, dining, and entertainment. The Bronx is well-connected to the rest of New York City through an extensive public transit network, including multiple subway lines (e.g., 1, 2, 4, 5, 6), buses, and commuter rail services. The Metro-North Railroad offers connections to suburban areas, while the Harlem River Drive and Major Deagan Expressway provide access to roadways.

Property Photos

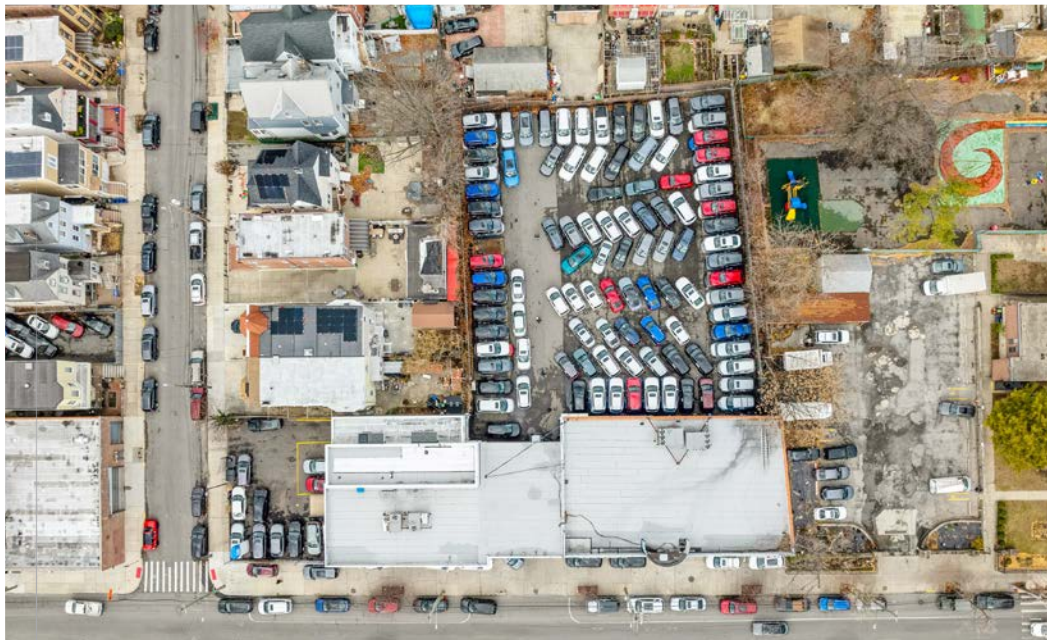

[exclusively listed by]

Mark J. Ruble
Executive Managing Director
602 687 6766
mruble@marcusmillichap.com

Chris N. Lind
Senior Managing Director
602 687 6780
chris.lind@marcusmillichap.com

Zack House
Senior Vice President
602 687 6650
zhouse@marcusmillichap.com

NET LEASED DISCLAIMER

Marcus & Millichap hereby advises all prospective purchasers of Net Leased property as follows:

By accepting this Marketing Brochure, you agree to treat the information contained herein regarding the lease terms as confidential and proprietary and to only use such information to evaluate a potential purchase of this net leased property.

The information contained in this Marketing Brochure has been obtained from sources we believe to be reliable. However, Marcus & Millichap has not and will not verify any of this information, nor has Marcus & Millichap conducted any investigation regarding these matters. Marcus & Millichap makes no guarantee, warranty or representation whatsoever about the accuracy or completeness of any information provided.

As the Buyer of a net leased property, it is the Buyer's responsibility to independently confirm the accuracy and completeness of all material information before completing any purchase. This Marketing Brochure is not a substitute for your thorough due diligence investigation of this investment opportunity. Marcus & Millichap expressly denies any obligation to conduct a due diligence examination of this Property for Buyer.

Any projections, opinions, assumptions or estimates used in this Marketing Brochure are for example only and do not represent the current or future performance of this property. The value of a net leased property to you depends on factors that should be evaluated by you and your tax, financial and legal advisors.

Buyer and Buyer's tax, financial, legal, and construction advisors should conduct a careful, independent investigation of any net leased property to determine to your satisfaction with the suitability of the property for your needs. Like all real estate investments, this investment carries significant risks. Buyer and Buyer's legal and financial advisors must request and carefully review all legal and financial documents related to the property and tenant. While the tenant's past performance at this or other locations is an important consideration, it is not a guarantee of future success. Similarly, the lease rate for some properties, including newly-constructed facilities or newly-acquired locations, may be set based on a tenant's projected sales with little or no record of actual performance, or comparable rents for the area. Returns are not guaranteed; the tenant and any guarantors may fail to pay the lease rent or property taxes, or may fail to comply with other material terms of the lease; cash flow may be interrupted in part or in whole due to market, economic, environmental or other conditions. Regardless of tenant history and lease guarantees, Buyer is responsible for conducting his her own investigation of all matters affecting the intrinsic value of the property and the value of any long-term lease, including

the likelihood of locating a replacement tenant if the current tenant should default or abandon the property, and the lease terms that Buyer may be able to negotiate with a potential replacement tenant considering the location of the property, and Buyer's legal ability to make alternate use of the property.

CONFIDENTIALITY AGREEMENT

The information contained in the following offering memorandum is proprietary and strictly confidential. It is intended to be reviewed only by the party receiving it from Marcus & Millichap and it should not be made available to any other person or entity without the written consent of Marcus & Millichap. By taking possession of and reviewing the information contained herein the recipient agrees to hold and treat all such information in the strictest confidence. The recipient further agrees that recipient will not photocopy or duplicate any part of the offering memorandum. If you have no interest in the subject property at this time, please return this offering memorandum to Marcus & Millichap.

This offering memorandum has been prepared to provide summary, unverified financial and physical information to prospective purchasers, and to establish only a preliminary level of interest in the subject property. The information contained herein is not a substitute for a thorough due diligence investigation. Marcus & Millichap has not made any investigation, and makes no warranty or representation with respect to the income or expenses for the subject property, the future projected financial performance of the property, the size and square footage of the property and improvements, the presence or absence of contaminating substances, PCBs or asbestos, the compliance with local, state and federal regulations, the physical condition of the improvements thereon, or the financial condition or business prospects of any tenant, or any tenant's plans or intentions to continue its occupancy of the subject property. The information contained in this offering memorandum has been obtained from sources we believe to be reliable; however, Marcus & Millichap has not verified, and will not verify, any of the information contained herein, nor has Marcus & Millichap conducted any investigation regarding these matters and makes no warranty or representation whatsoever regarding the accuracy or completeness of the information provided. All potential buyers must take appropriate measures to verify all of the information set forth herein. Prospective buyers shall be responsible for their costs and expenses of investigating the subject property.

ALL PROPERTY SHOWINGS ARE BY APPOINTMENT ONLY. PLEASE CONTACT THE MARCUS & MILLICHAP AGENT FOR MORE DETAILS.

John Horowitz
Broker of Record
212 430 5261
Lic #: 10311204479

Marcus & Millichap

Offices Nationwide
www.marcusmillichap.com