



NEWDOC

**DEH APN FILE TARGET SHEET
ARCHIVE RECORD
Pre-KIVA & Existing APN Records**

Document Name: LARC_

(LARC_APN)

Document Type: Legacy Septic System Documents

APN(s) 127-521-12

Number of Pages: 7

Document Prepared by: CH

Document Preparation Date: 10/14/09

Office Source: El Cajon Ruffin San Marcos

8956

SEPTIC TANK INSTALLATION REPORT
SOIL CONDITIONS OF TRENCH OR SEEPAGE PIT
PERCOLATION TEST

P00978-6

DEPARTMENT USE ONLY

Issue permit Yes No

Final parcel map required: Yes No

Sanitarian: P. G. [Signature]

Date: 7-15-82

Date July 6, 1982 E-17-10595-13RR

OWNER'S NAME Jahansha Palizban ADDRESS 864 Gina Lane, San Marcos, CA 92061

CONTRACTOR _____ ADDRESS _____

Legal Location Parcel 2 of Parcel Map No. 6086 Lot _____ Block _____

Test Location Parcel No. 2
(NUMBER, STREET AND TOWN)

- THIS REPORT WILL NOT BE REVIEWED UNTIL THE FOLLOWING INFORMATION IS ATTACHED:
- 1. Lot Location (locate by street)
 - 2. Existing and Proposed Structures
 - 3. Surfaced Areas
 - 4. Lot Grade
 - 5. Wells
 - 6. Utility Water Lines
 - 7. Test Holes
 - 8. Sub-Surface Disposal System
 - 9. Cuts and Fill
 - 10. All calculations on 8 1/2 x 11" Sheet

SUB-SURFACE DRAINAGE

PERCOLATION TEST	TEST	DEPTH OF HOLE	TIME FOR H ₂ O	SAFETY FACTOR	TIME/INCH	AVE. TIME/IN.
Last two readings shall not vary more than 10%	1. A	36 In.	186 Minutes		31 Minutes	28 Minutes
	2. B	36 In.	162 Minutes		27 Minutes	
	3. C	36 In.	144 Minutes		24 Minutes	
	4. D	36 In.	174 Minutes		29 Minutes	
	5.					
	6.					

TYPE OF SOIL: Give specific information (clay-adobe-decomposed granite, etc.)

Surface: Sandy Loam

1 ft. below surface: Decomposed Granite

2 ft. below surface: Decomposed Granite

3 ft. below surface: Decomposed Granite

8 to 10 ft. below surface: Decomposed Granite

Source of water: Valley Center Muncpal Water Dist. Depth of water table: Below 15 Feet

Proposed structure: No. _____ Type: Single-Family Residence

No. of bedrooms: 3, and/or maximum capacity: _____

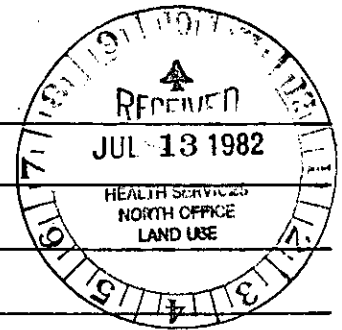

RECOMMENDATIONS:

Size tank 1,000 gal.

Drainage tile 410 ft.

Trench width 1.5 ft.

Trench depth 3 ft.

Seepage pit width _____ ft.

Seepage pit depth _____ ft.

I certify that the layout drawing shows the location of all public water lines on the lot and all public water lines that are within 20 feet of the lot. I have reviewed this percolation data and design of the subsurface boundary, sewage disposal system for this parcel and find the data and design to be accurate and in compliance with the State and local regulations and good engineering practices.

Joseph T. Kennedy RCE 29339
REGISTERED ENGINEER
656 Metcalf St. Escondido 95-3805 (REG. NO.)
Address Phone Date

PARCEL 2
8.9± Ac Gr.
8.2± Ac Net

Scale 1" = 200'

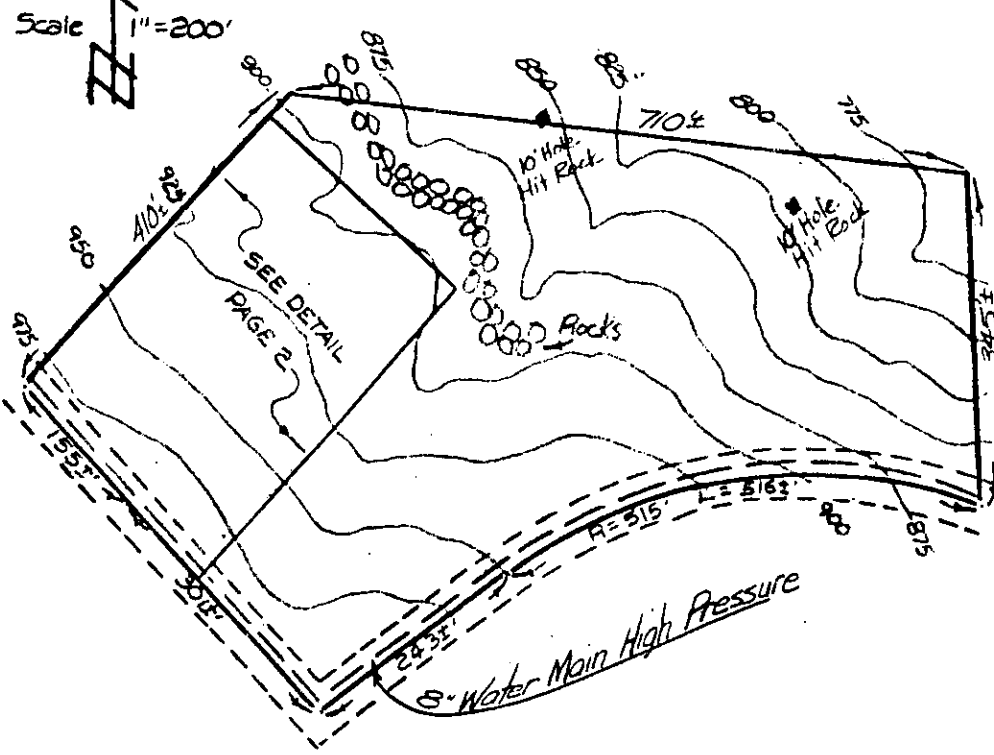

LEGEND
 Open Tile ———
 100% Reserve - - - -
 Tight Line + + + + + + + +
 Dam & Siphon ⊕

Vicinity Map
NO SCALE

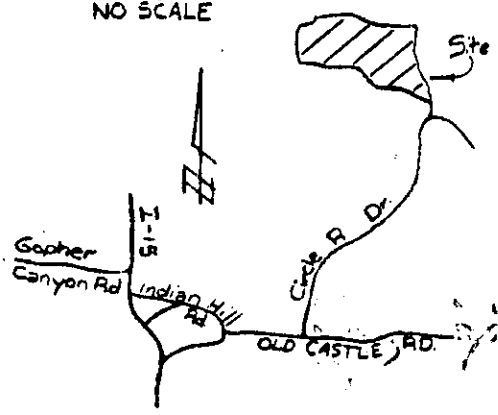

Plot plan as shown by engineer is in substantial compliance with County Code.

Sanitarian _____

COUNTY OF SAN DIEGO DEPARTMENT OF PUBLIC HEALTH
 1600 PACIFIC HWY, SAN DIEGO, CA 92101
 PHONE: 236-2243

LEGEND

- Open Tile _____
- 100% Reserve - - - - -
- Tight Line ++++++
- Dam & Siphon T

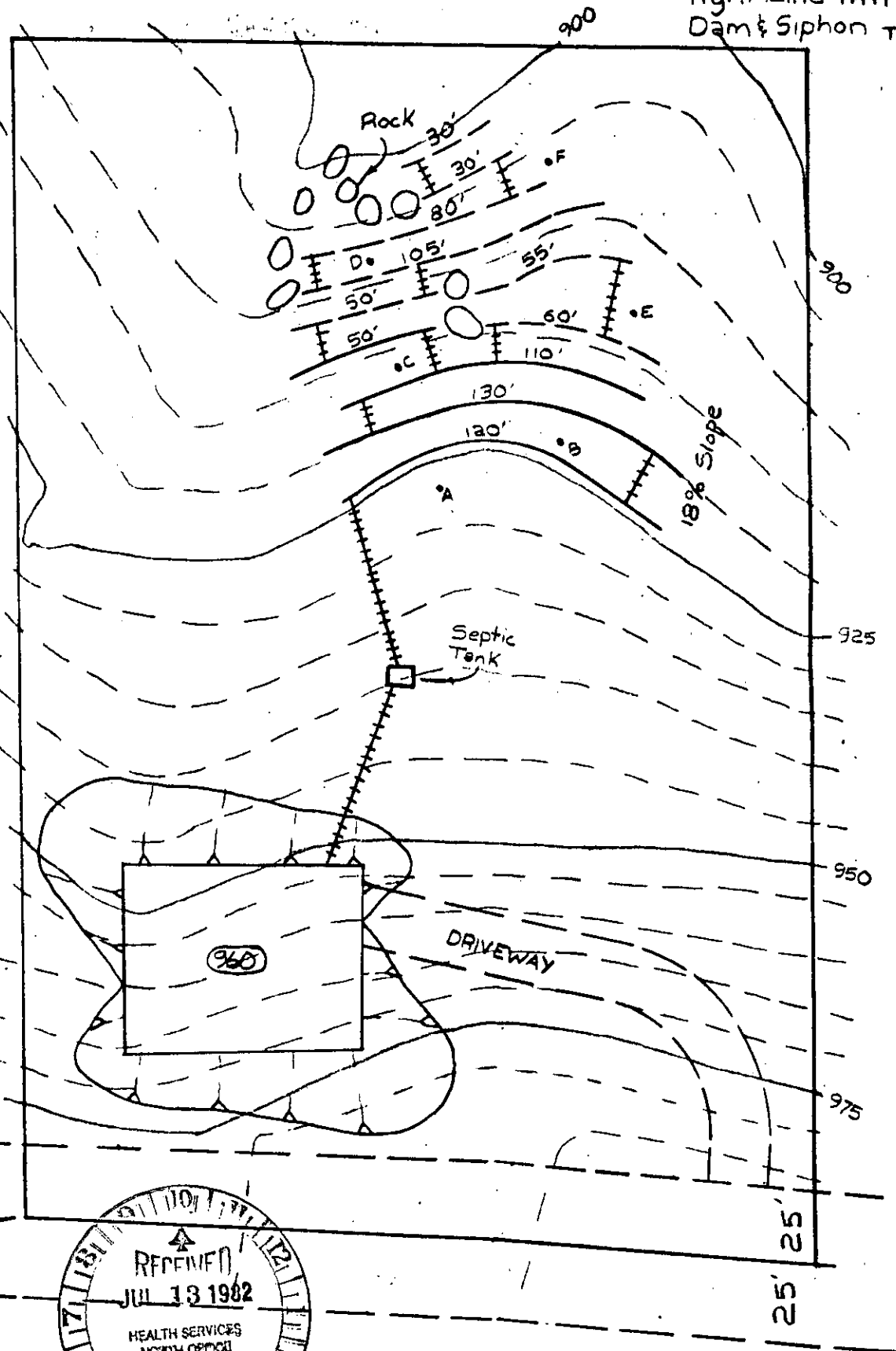

NOTE:
Trees to be removed
if Necessary

8" Water Main
High Pressure

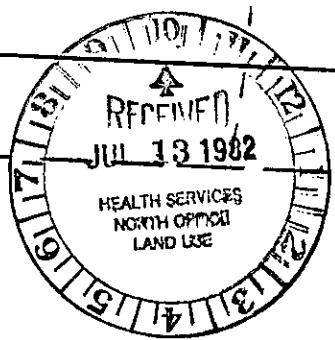

COUNTY OF SAN DIEGO DEPARTMENT OF PUBLIC HEALTH
SEPTIC TANK INSTALLATION REPORT
SOIL CONDITIONS OF TRENCH OR SEEPAGE PIT
PERCOLATION TEST

p00978-6

DEPARTMENT USE ONLY	
Issue permit	<input type="checkbox"/> Yes <input checked="" type="checkbox"/> No
Final parcel map required:	<input checked="" type="checkbox"/> Yes <input type="checkbox"/> No
Sanitarian:	<i>7-15-82 C. Ryzel</i>
Date:	<i>7-15-82</i>

Date July 6, 1982 *E17-70595-1302*

OWNER'S NAME Jahansha Palizban ADDRESS 864 Gina Lane, San Marcos, CA 92069

CONTRACTOR _____ ADDRESS _____

Legal Location Parcel 2 of Parcel Map No. 6086 Lot _____ Block _____

Test Location Parcel No. 2 127-521-12
 (NUMBER, STREET AND TOWN)

- THIS REPORT WILL NOT BE REVIEWED UNTIL THE FOLLOWING INFORMATION IS ATTACHED:**
- | | | | |
|-------------------------------------|------------------------|--------------------------------|---|
| 1. Lot Location (locate by street) | 4. Lot Grade | 7. Test Holes | 10. All calculations on 8 1/2 x 11" Sheet |
| 2. Existing and Proposed Structures | 5. Wells | 8. Sub-Surface Disposal System | |
| 3. Surfaced Areas | 6. Utility Water Lines | 9. Cuts and Fill | |

SUB-SURFACE DRAINAGE

PERCOLATION TEST	TEST	DEPTH OF HOLE	TIME FOR H ₂ O	SAFETY FACTOR	TIME/INCH	AVE. TIME/IN.
Last two readings shall not vary more than 10%	1. A	36 In.	186 Minutes		31 Minutes	28 Minutes
	2. B	36 In.	162 Minutes		27 Minutes	
	3. C	36 In.	144 Minutes		24 Minutes	
	4. D	36 In.	174 Minutes		29 Minutes	
	5.					
	6.					

Palizban, Jahansha

TYPE OF SOIL: Give specific information (clay-adobe-decomposed granite, etc.)

Surface: Sandy Loam
 1 ft. below surface: Decomposed Granite
 2 ft. below surface: Decomposed Granite
 3 ft. below surface: Decomposed Granite
 8 to 10 ft. below surface: Decomposed Granite

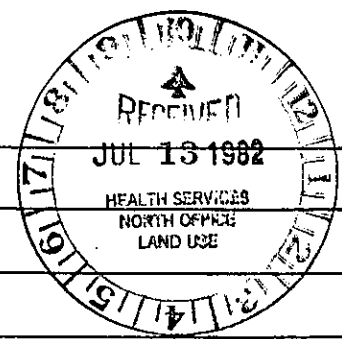

Source of water Valley Center Municipal Water Dist. Depth of water table Below 15 Feet

Proposed structure: No. _____ Type Single-Family Residence

No. of bedrooms: 3, and/or maximum capacity: _____

RECOMMENDATIONS:

Size tank 1,000 gal.
 Drainage tile 410 ft.
 Trench width 1.5 ft.
 Trench depth 3 ft.
 Seepage pit width _____ ft.
 Seepage pit depth _____ ft.

I certify that the layout drawing shows the location of all public water lines on the lot and all public water lines that are within 20 feet of the lot. I have reviewed this percolation data and design of the subsurface boundary sewage disposal system for this parcel and find the data and design to be accurate and in compliance with the State and local regulations and good engineering practices.

Joseph T. Kennedy RCE 29339
 REGISTERED ENGINEER (REG. NO.)
 656 Metcalf St. Escondido 745-3805 7-6-82
 Address Phone Date

San Copy

LEGEND
 Open Tile ———
 100% Reserve ———
 Tight Line +++++
 Dam & Siphon T

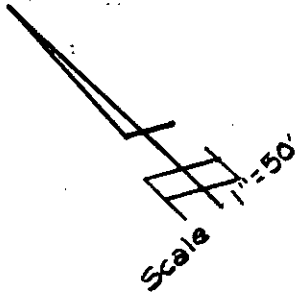
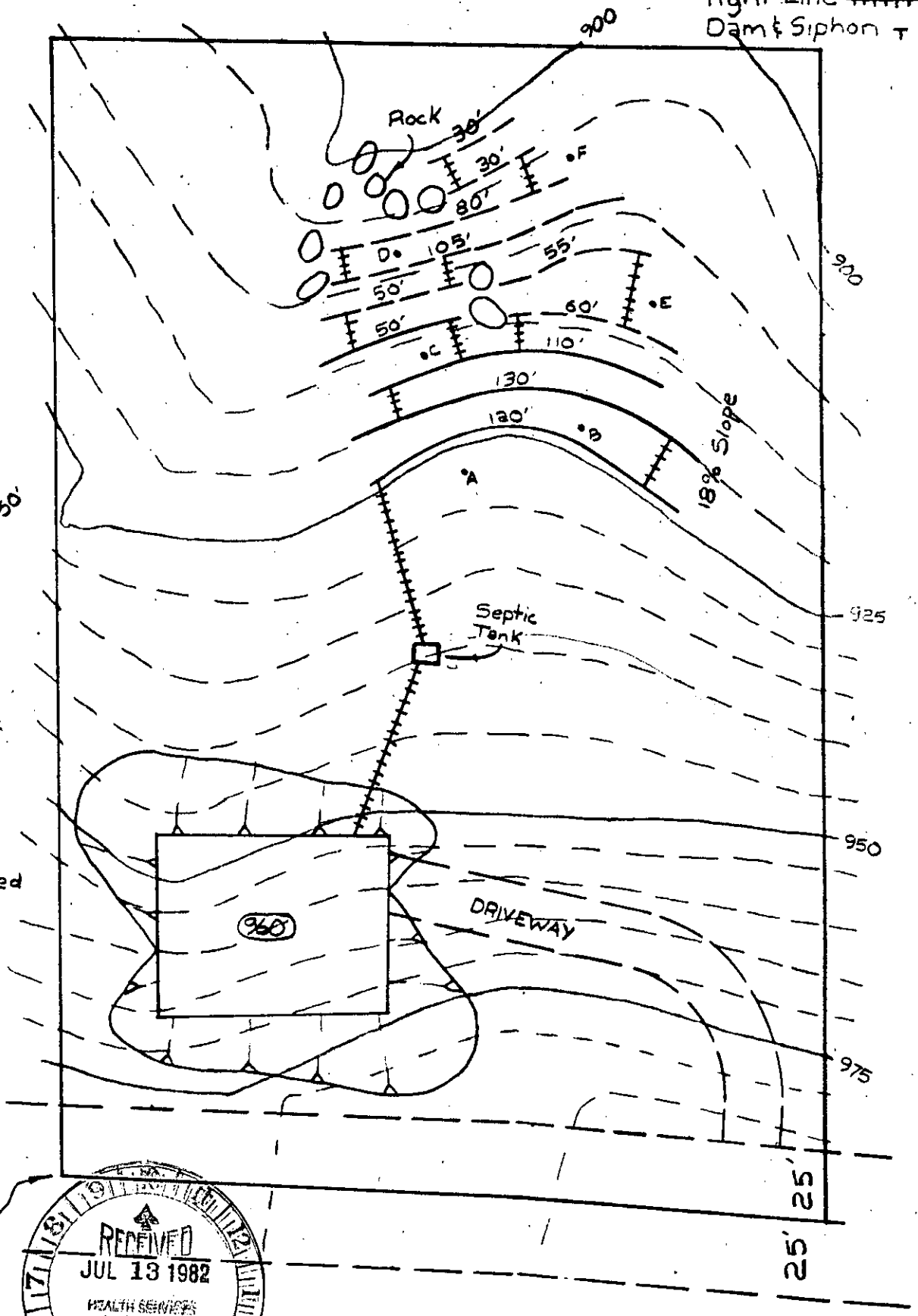

NOTE:
 Trees to be removed
 if Necessary

8" Water Main
 High Pressure

