

SECOND GENERATION BREWERY & RESTAURANT

# 600 S LA BREA

6TH & LA BREA

FOR LEASE



ZACHARY CARD  
+1 310 497 5218  
zachary.card@cbre.com  
Lic. 01717802

ERIK KRASNEY  
+1 323 270 1920  
erik.krasney@cbre.com  
Lic. 01970585

SOPHIA KESSLER  
+1 310 940 5545  
sophia.kessler@cbre.com  
Lic. 02168824

**CBRE**

# 600 S LA BREA

6TH & LA BREA

## PROPERTY HIGHLIGHTS



CUB for full liquor with a micro brewery



8,407 SF interior and 1,592 SF patio



14 parking spaces



256 seat count

6th & La Brea is a rare, newly-built brewery in one of the most dynamic pockets of Los Angeles easy to access and top-notch infrastructure, the site is slated to become the new neighborhood favorite.



AREA MAP

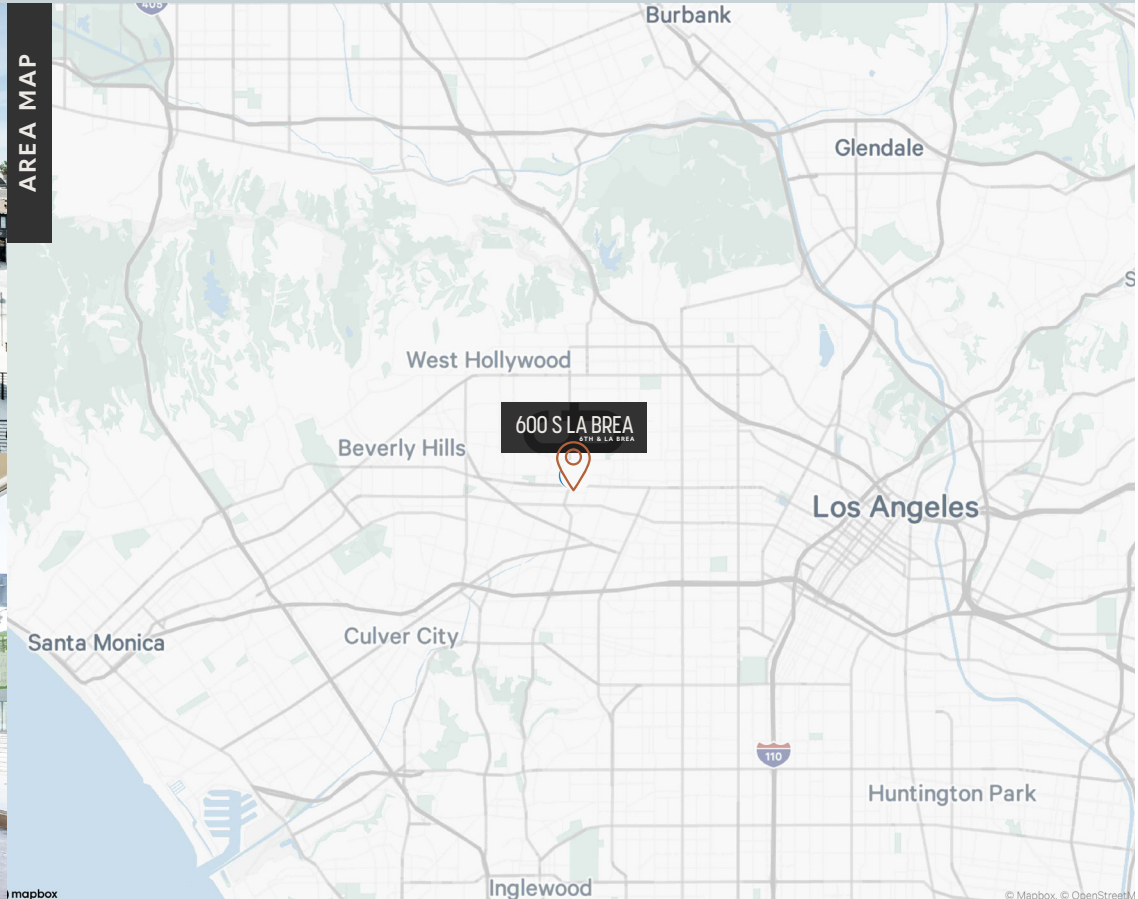

## BREWING AREA



Oversized  
loading area in  
alley

Glycol  
chiller  
spouts

7 barrel / 14  
tap production  
per previous occupant

## KITCHEN



22 FT Type 1  
& Type 2 Hood

Plenty of HVAC,  
electrical, gas and  
water capacity

Grease  
interceptor  
in place

# 600 S LA BREA

6TH & LA BREA

## SPEAKEASY

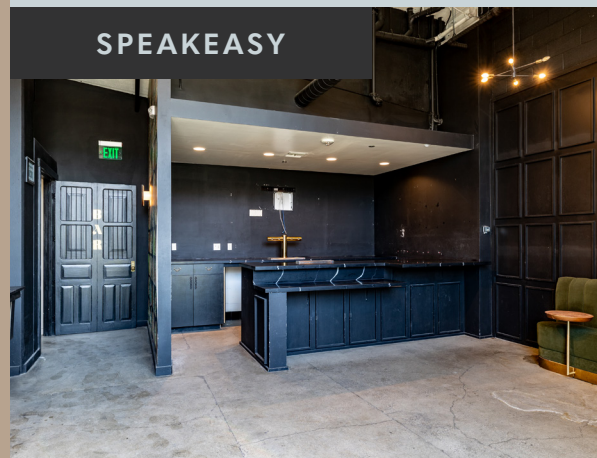

Ideal for private  
dining, tastings,  
and more.

Separate entrance  
off La Brea can  
be created

**IMMEDIATE NEIGHBORS**

Adjacent to West Hollywood, Larchmont, and Mid-Wilshire, this pocket features LA's best in-the-know establishments and ready for a new neighborhood favorite.



**RÉPUBLIQUE**  
3 buildings over



**LEOPARDO PIZZA**  
Directly across the street



*Met Her At A Bar*



**ALL SEASON BREWING**  
3 blocks away and always packed



**EL REY THEATRE**  
4 miles away | 771 capacity



**THE GROVE**  
One of the highest-grossing shopping centers in the country



**LA BREA**  
Stussy, Carhartt, Undefeated, Fjällräven, AETHER, Union & More



**METRO Purple Line**  
OPENING MARCH 2025

CARS PER DAY (6th Street): 23,000 | CARS PER DAY (La Brea): 39,000

**DEMOGRAPHICS**

POPULATION	1 MILE	2 MILE	3 MILE
2024 Population - Current Year Estimate	40,170	173,667	495,461
GENERATIONS			
Generation Z (Born 1999-2016)	6,502 (41.5%)	28,360 (16.3%)	86,891 (17.5%)
Millenials (Born 1981-1998)	16,653 (41.5%)	65,230 (37.6%)	184,250 (37.2%)
Generation X (Born 1965-1980)	7,586 (18.9%)	34,760 (20.0%)	98,164 (19.8%)
HOUSEHOLD INCOME			
2024 Average Household Income	\$155,877	\$139,842	\$115,524

# FLOOR PLAN

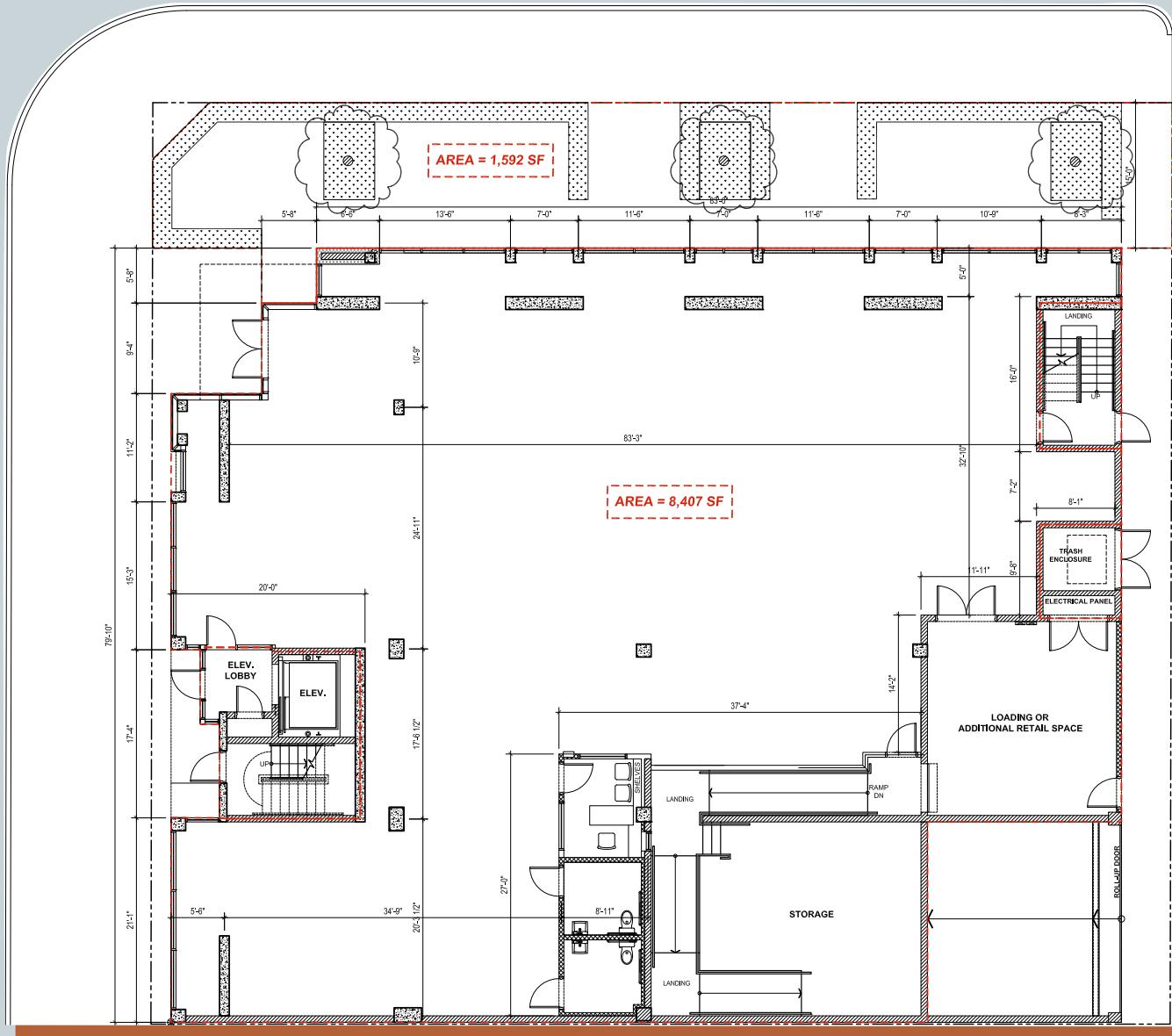

Retail  
Space  
1st Floor

600  
S LA BREA  
6TH & LA BREA

SECOND GENERATION BREWERY & RESTAURANT

# FLOOR PLAN

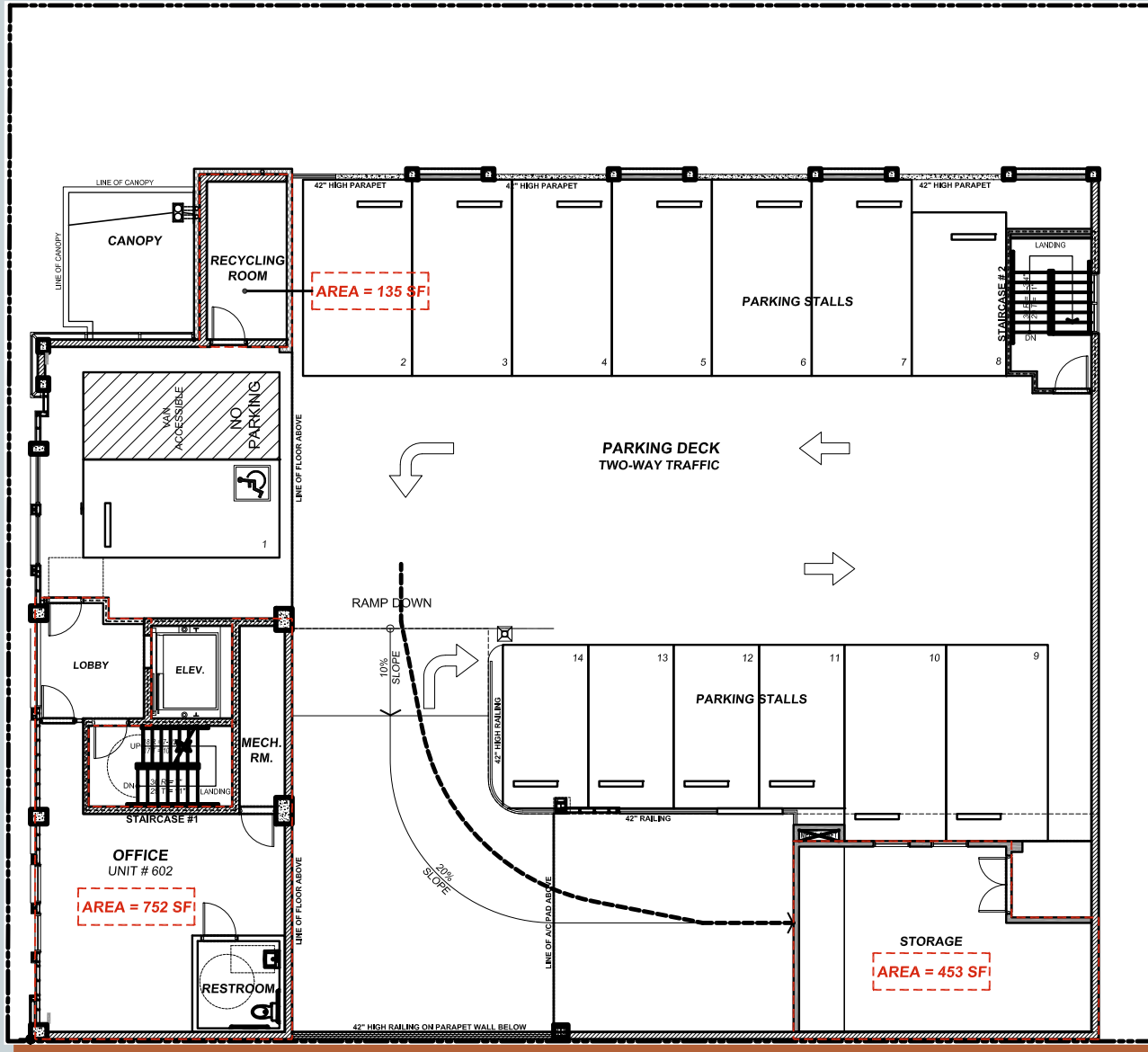

2nd Floor  
plan

600  
S LA BREA  
6TH & LA BREA

## CONTACT INFORMATION

### ZACHARY CARD

+1 310 497 5218

[zachary.card@cbre.com](mailto:zachary.card@cbre.com)

Lic.01717802

### ERIK KRASNEY

+1 323 270 1920

[erik.krasney@cbre.com](mailto:erik.krasney@cbre.com)

Lic. 01970585

### SOPHIA KESSLER

+1 310 940 5545

[sophia.kessler@cbre.com](mailto:sophia.kessler@cbre.com)

Lic. 02168824

© 2024 CBRE, Inc. All rights reserved. This information has been obtained from sources believed reliable, but has not been verified for accuracy or completeness. Any projections, opinions, or estimates are subject to uncertainty. The information may not represent the current or future performance of the property. You and your advisors should conduct a careful, independent investigation of the property and verify all information. Any reliance on this information is solely at your own risk. CBRE and the CBRE logo are service marks of CBRE, Inc. and/or its affiliated or related companies in the United States and other countries. All other marks displayed on this document are the property of their respective owners.

**CBRE**

