

University Square

750 Curie St, Richland, WA
MLS #289955

Contact

Kirt Shaffer | 509.521.9183
kirt@tippettcompany.com



SUMMARY

Located on a main traffic arterial (Stevens Dr.), near the Pacific Northwest National Laboratory, US Dept. of Energy Offices and the East entrance of the Hanford Site. A great central location to service all of North Richland.

The lot is a pad site with street frontage improvements, curb, gutter, landscaping, and street lights already developed.

Utilities are stubbed to the property.

This offering is located in a developed business park. Seller to draft and record a common area maintenance agreement prior to closing. Seller will provide a draft copy of common area maintenance agreement to buyer during feasibility.

PRICE

\$704,000 (\$9.50/SF)

1.70 Acres
74,052 sq. ft.

ADDRESS

750 Curie St., Richland, WA 99354

CONTACT

Kirt Shaffer
Office 509.545.3355
Mobile 509.521.9183
kirt@tippettcompany.com
2815 St, Andrews Loop, Suite F
Pasco, WA 99301

ZONING

Business Commercial

UTILITIES

Power & Sewer – City of Richland

Natural Gas – Cascade Natural Gas (near by)

TAX PARCEL

123083013398004

TRAFFIC COUNTS

Stevens Dr.

2020 Average Daily Traffic Count = 12,131

2018 Average Daily Traffic Count = 14,546

AREA BUSINESSES

Notable Businesses within 1 Mile

Total Energy Management

Westinghouse-Richland

Washington River Protection Solutions

Energy Northwest Offices

Pacific Northwest National Labs

Perma-Fix Northwest

Washington State University

Hanford High School

US DOE Offices

Atkins Engineering

KinderCare

Shogun Teriyaki

Mission Support Alliances Offices

LINKS

Municipal

<https://www.ci.richland.wa.us/>

<https://www.co.benton.wa.us/>

Economic Development

<https://portofbenton.com/>

<https://www.tridec.org/>

AERIAL VIEW



Daffon St

Stevens Dr



No warranty or representation, expressed or implied, is made as to the accuracy of information contained herein, and same is submitted subject to errors, omission, change of price, rental or other conditions and withdrawal without notice. Purchaser and his/her agent are responsible for independently verifying all presented information.

LOCATION MAP

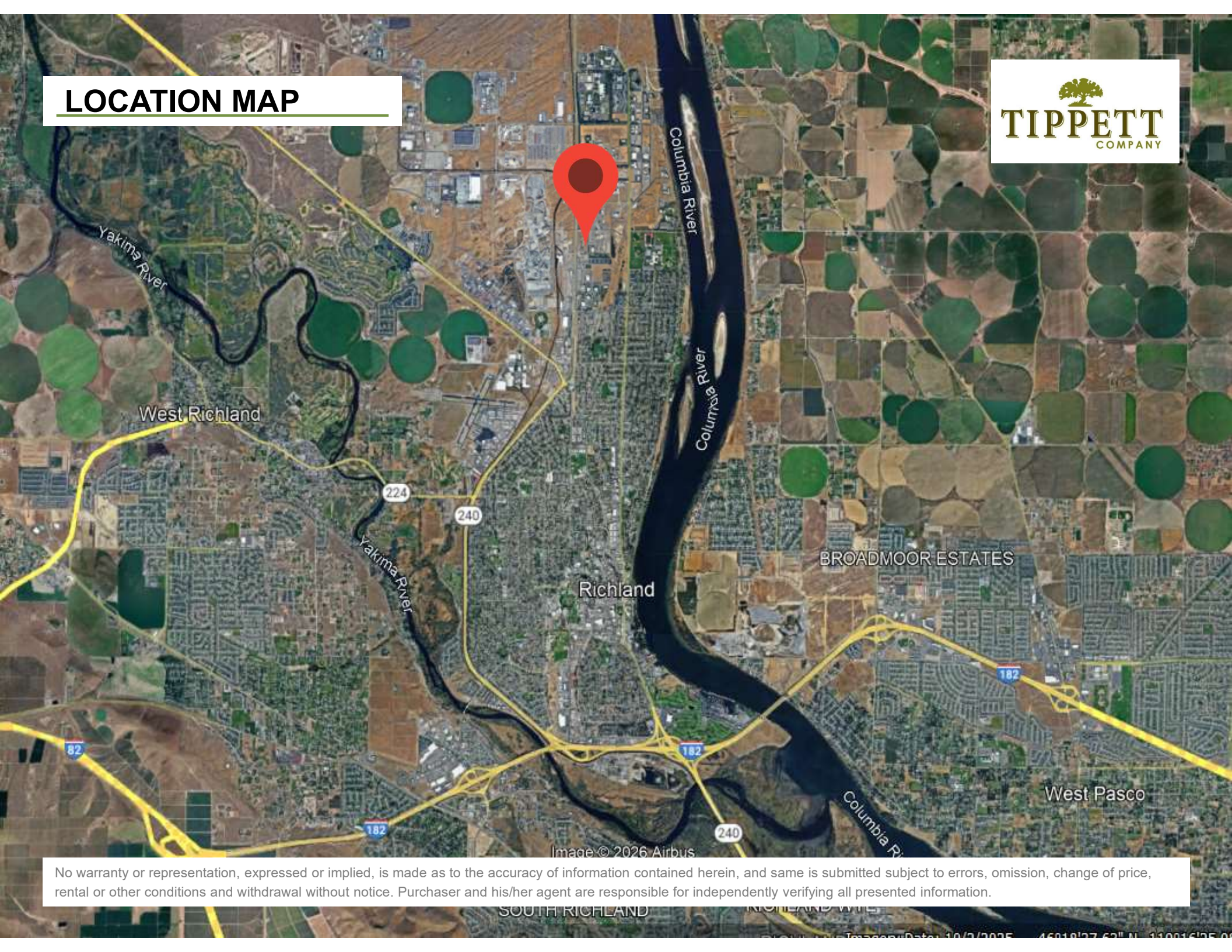

Image © 2026 Airbus

No warranty or representation, expressed or implied, is made as to the accuracy of information contained herein, and same is submitted subject to errors, omission, change of price, rental or other conditions and withdrawal without notice. Purchaser and his/her agent are responsible for independently verifying all presented information.

SOUTH RICHLAND

RICHLAND WIDE

Copyright Data 10/2/2025 46.01027 62° N 119.016125 W