

NOTES:

1. THIS DRAWING WAS CREATED USING DATA CAPTURED WITH LASER SCANNING TECHNOLOGY.
2. VECTORNET EMPLOYS A VARIETY OF SURVEYING AND LASER SCANNING EQUIPMENT TO CAPTURE AS-BUILT BUILDING INFORMATION.
3. A "BEST-FIT" APPROACH WAS USED TO REPRESENT AS-BUILT CONDITIONS.
4. CONTACT VECTORNET FOR MORE INFORMATION ON THE SPATIAL DATA AND LEVEL OF ACCURACY.
5. GROSS BUILDING AREA
 - 1ST FLOOR AREA: 1,171.04 FT²
 - 2ND FLOOR AREA: 148.87 FT²
 - CANOPY AREA: 131.80 FT²
 - DRIP AREA: 38.17 FT²
 - TOTAL AREA: 1,489.88 FT²

1ST FLOOR AREA : 1171.04 FT2
CANOPY : 31.80 FT2
DRIP AREA : 38.17 FT2
1ST FLOOR TOTAL AREA : 1241.01 FT2

A	07/15/25	NJS	FOR INFORMATION
REV.	DATE	BY	DESCRIPTION



SCALE: 3/8" = 1'-0"

DRAWN: AD
CHECKED: NJS
APPROVED: _____

PROJECT NO:
1290

DATE: 07/15/25
DATE: 07/15/25
DATE: _____

AREA:

TITLE
13755 US HWY 19 N
CLEARWATER, FL 33764
FLOOR PLAN
AUXILIARY BUILDING 1ST FLOOR

DRAWING NO.
1290-A-PLN-03
REV.
A

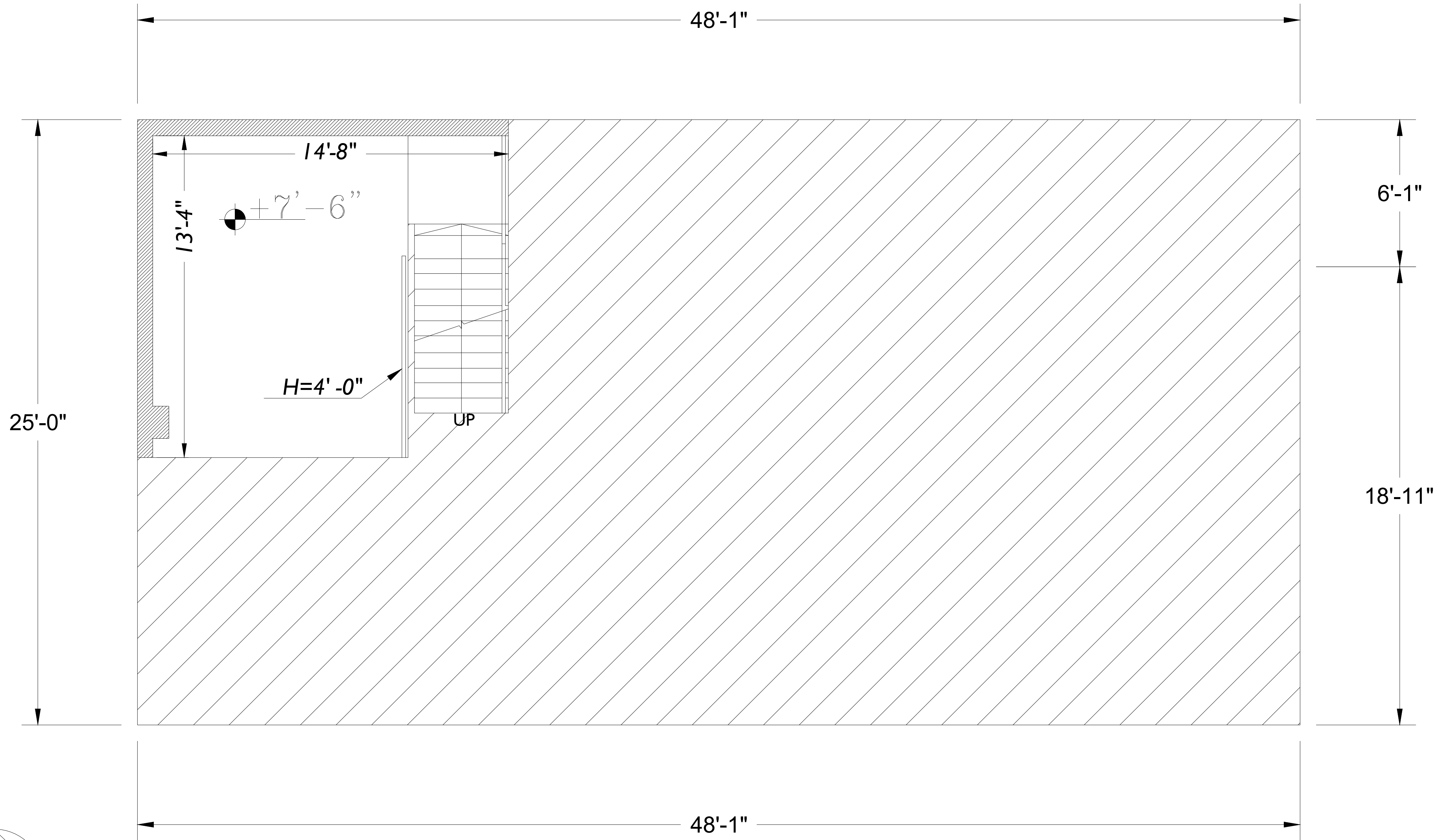

NOTES:

1. THIS DRAWING WAS CREATED USING DATA CAPTURED WITH LASER SCANNING TECHNOLOGY.
2. VECTORNET EMPLOYS A VARIETY OF SURVEYING AND LASER SCANNING EQUIPMENT TO CAPTURE AS-BUILT BUILDING INFORMATION.
3. A "BEST-FIT" APPROACH WAS USED TO REPRESENT AS-BUILT CONDITIONS.
4. CONTACT VECTORNET FOR MORE INFORMATION ON THE SPATIAL DATA AND LEVEL OF ACCURACY.
5. GROSS BUILDING AREA
 - 1ST FLOOR AREA: 1,171.04 FT²
 - 2ND FLOOR AREA: 148.87 FT²
 - CANOPY AREA: 131.80 FT²
 - DRIP AREA: 38.17 FT²
 - TOTAL AREA: 1,489.88 FT²

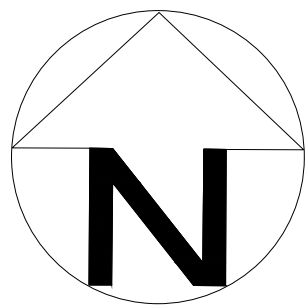

2ND FLOOR AREA : 148.87 FT2

A	07/15/25	NJS	FOR INFORMATION
REV.	DATE	BY	DESCRIPTION



SCALE: 3/8" = 1'-0"		TITLE 13755 US HWY 19 N CLEARWATER, FL 33764 FLOOR PLAN AUXILIARY BUILDING 2ND FLOOR	
DRAWN: AD	DATE: 07/15/25		
CHECKED: NJS	DATE: 07/15/25		
APPROVED:	DATE:		
PROJECT NO: 1290	AREA:	DRAWING NO. 1290-A-PLN-04	REV. A