

# FOR LEASE

3700 VILLAGE AVENUE

Norfolk, VA 23502



**S.L. NUSBAUM**  
REALTY CO.



**STEPHANIE SANKER, CCIM, SIOR**

Senior Vice President

O. 757.640.2290

ssanker@slnusbaum.com

# EXECUTIVE SUMMARY

3700 VILLAGE AVENUE  
Norfolk, VA 23502



S.L. NUSBAUM  
REALTY CO.

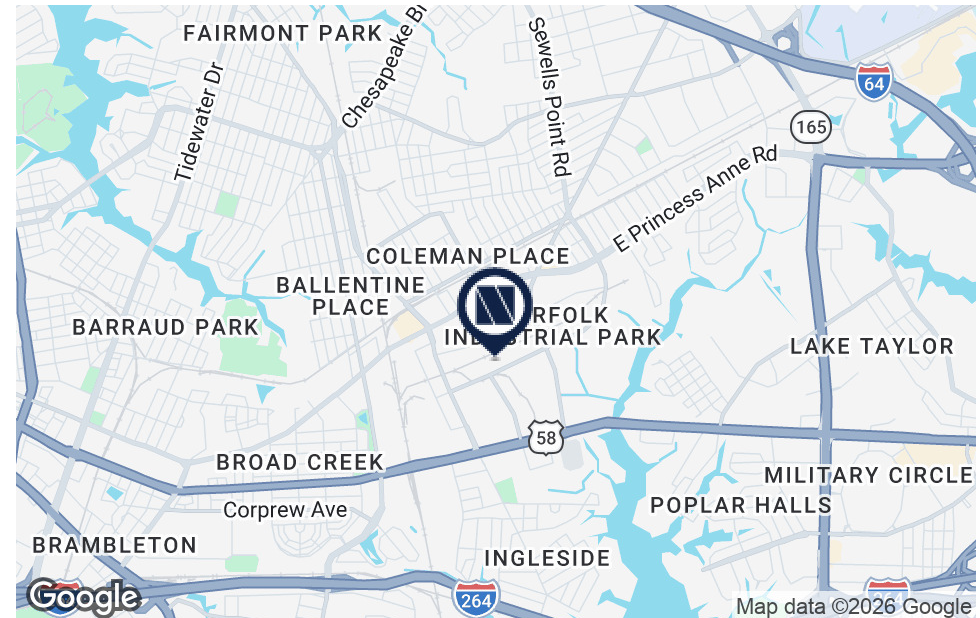

## OFFERING SUMMARY

Building Size:	152,000 SF
<b>Available SF:</b>	75,000 - 152,000 SF
Subdividable:	Two (2) 75,000± SF suites
Lot Size:	6.88 Acres
Year Built:	1970
Zoning:	BC-I (Business and Commerce Park, Industrial)
Submarket:	Norfolk industrial Park
<b>Lease Rate:</b>	75,000± SF: \$10.50 SF, NNN 150,000± SF: \$9.75 PSF, NNN
<b>Operating Expenses:</b>	\$1.65PSF

## PROPERTY OVERVIEW

152,000 square foot industrial distribution facility available for occupancy on March 1, 2027. The 6.88 acre site offers a large paved and fenced wareyard adjacent to the loading docks at the west end of the building. The property is centrally located in the Norfolk Industrial Park, near Downtown Norfolk, with quick and easy access to I-264, the Downtown and Midtown Tunnels, Norfolk International Airport, Norfolk International Terminals, the new Maersk/APM Terminals and Lamberts Point Docks. BC-I zoning allows business, research, light industrial, and manufacturing development. Located in an Enterprise Zone, Empowerment, and HUBZone, which may offer certain tax and financing incentives and possible contracting preferences.

### Operating Expense Breakdown:

Common Area Maintenance: \$0.45 Per Square Foot  
Insurance: \$0.27 Per Square Foot  
Real Estate Taxes: \$0.93 Per Square Foot

[CLICK HERE FOR PROPERTY VIDEO](#)

# PROPERTY HIGHLIGHTS

3700 VILLAGE AVENUE  
Norfolk, VA 23502



S.L. NUSBAUM  
REALTY CO.

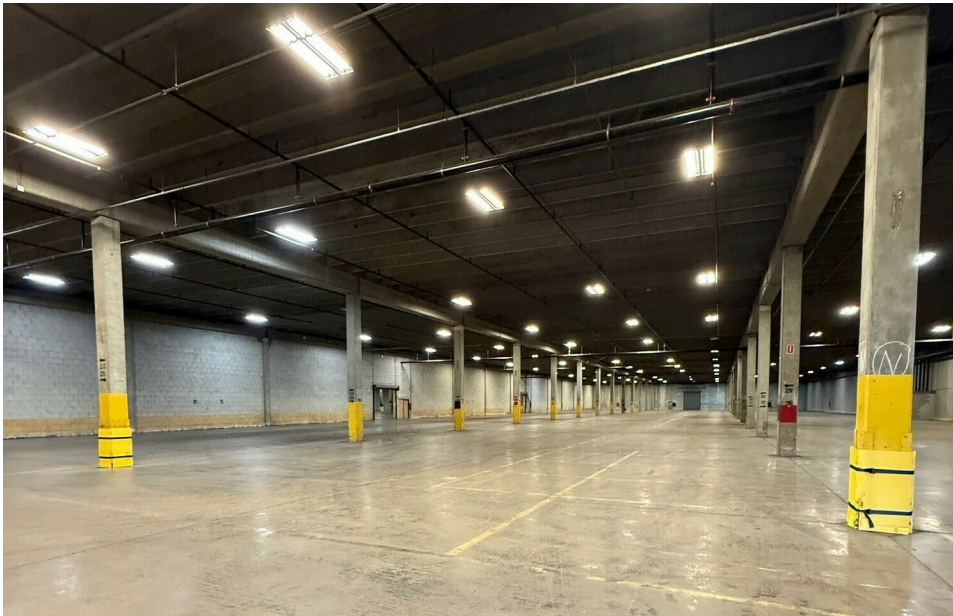

## PROPERTY HIGHLIGHTS

- 150,000± SF (450' x 333') building comprised of two (2) 75,000± SF sections
- 1,000± SF first floor receiving/warehouse offices
- Additional 2,000± SF mezzanine office space
- Twelve (12) covered 46" - 48" high dock positions, all with levelers (six (6) 12' x 12' doors)
- Two (2) concrete ramps for drive-in capability from wareyard (two (2) 12' x 14' doors)
- Two (2) grade level drive-in overhead doors (11.5' x 14')
- Seven (7) rail access doors (five (5) 12' x 10' and two (2) 12' x 12')
- Truck court depth: 170'
- Building is fully sprinklered (dry system)
- 400 amp 277/480 volt electrical service
- 24' ceiling height in warehouse
- 32' x 53' column spacing
- Reinforced concrete construction
- Four (4) restrooms on the second floor
- All public utilities are at or available to the site
- Served by Norfolk Southern Railway
- Concrete roof deck
- Ownership will improve restrooms
- Building and property signage available
- **Outdoor storage area available**
- **Category 4 building**

# ADDITIONAL PHOTOS

3700 VILLAGE AVENUE  
Norfolk, VA 23502



S.L. NUSBAUM  
REALTY CO.

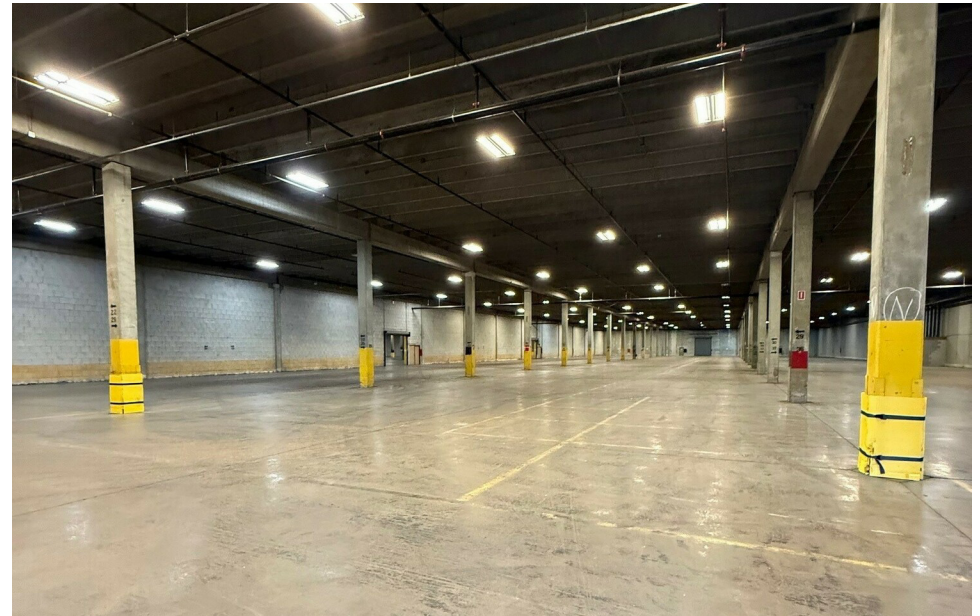

# ADDITIONAL PHOTOS

3700 VILLAGE AVENUE  
Norfolk, VA 23502



S.L. NUSBAUM  
REALTY CO.

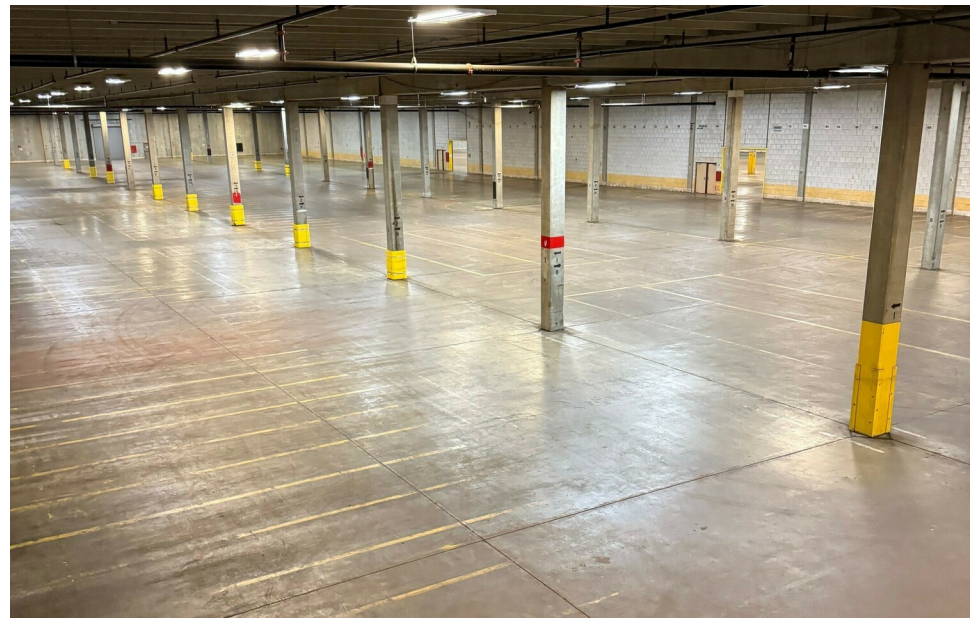
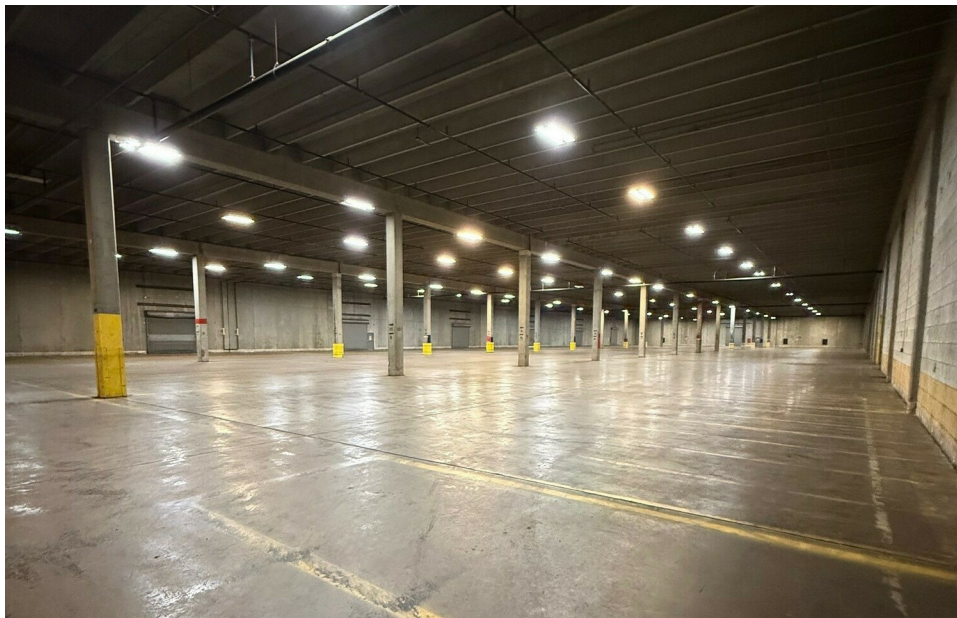
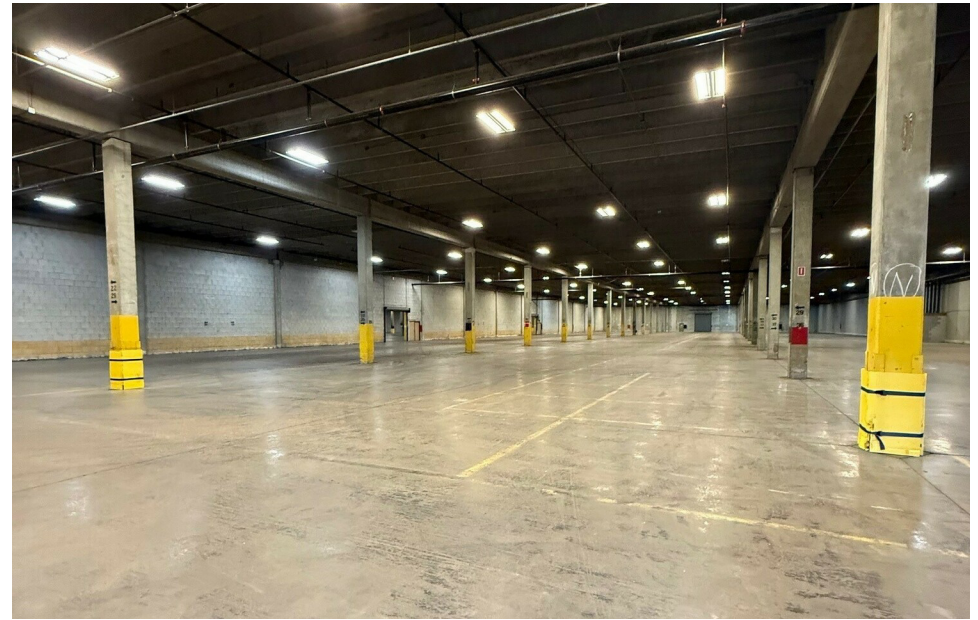
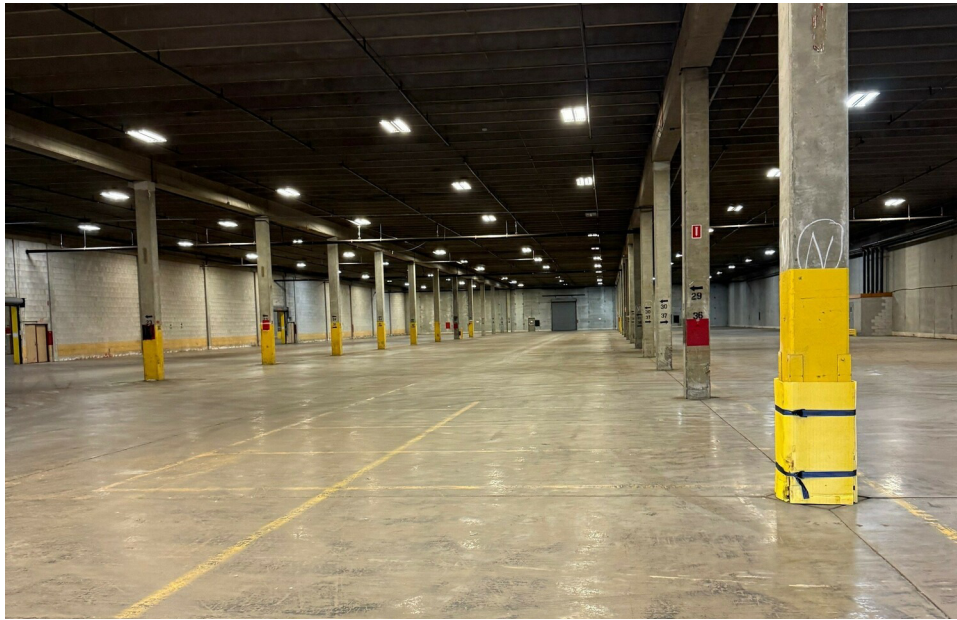

# SURVEY

3700 VILLAGE AVENUE  
Norfolk, VA 23502



S.L. NUSBAUM  
REALTY CO.

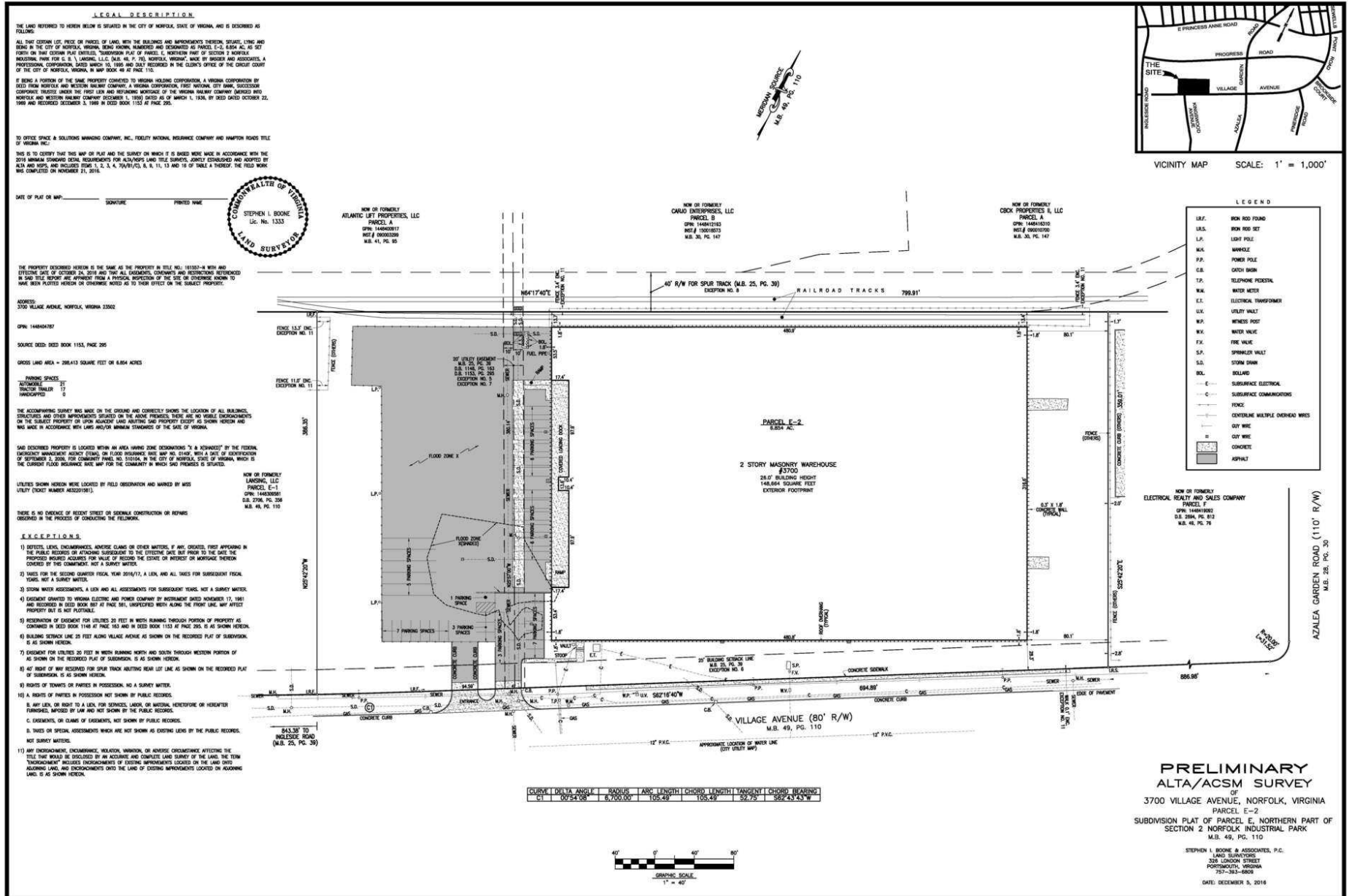



# AERIAL MAP

3700 VILLAGE AVENUE

Norfolk, VA 23502



S.L. NUSBAUM

REALTY CO.



# LOCATION MAP

3700 VILLAGE AVENUE  
Norfolk, VA 23502



S.L. NUSBAUM  
REALTY CO.

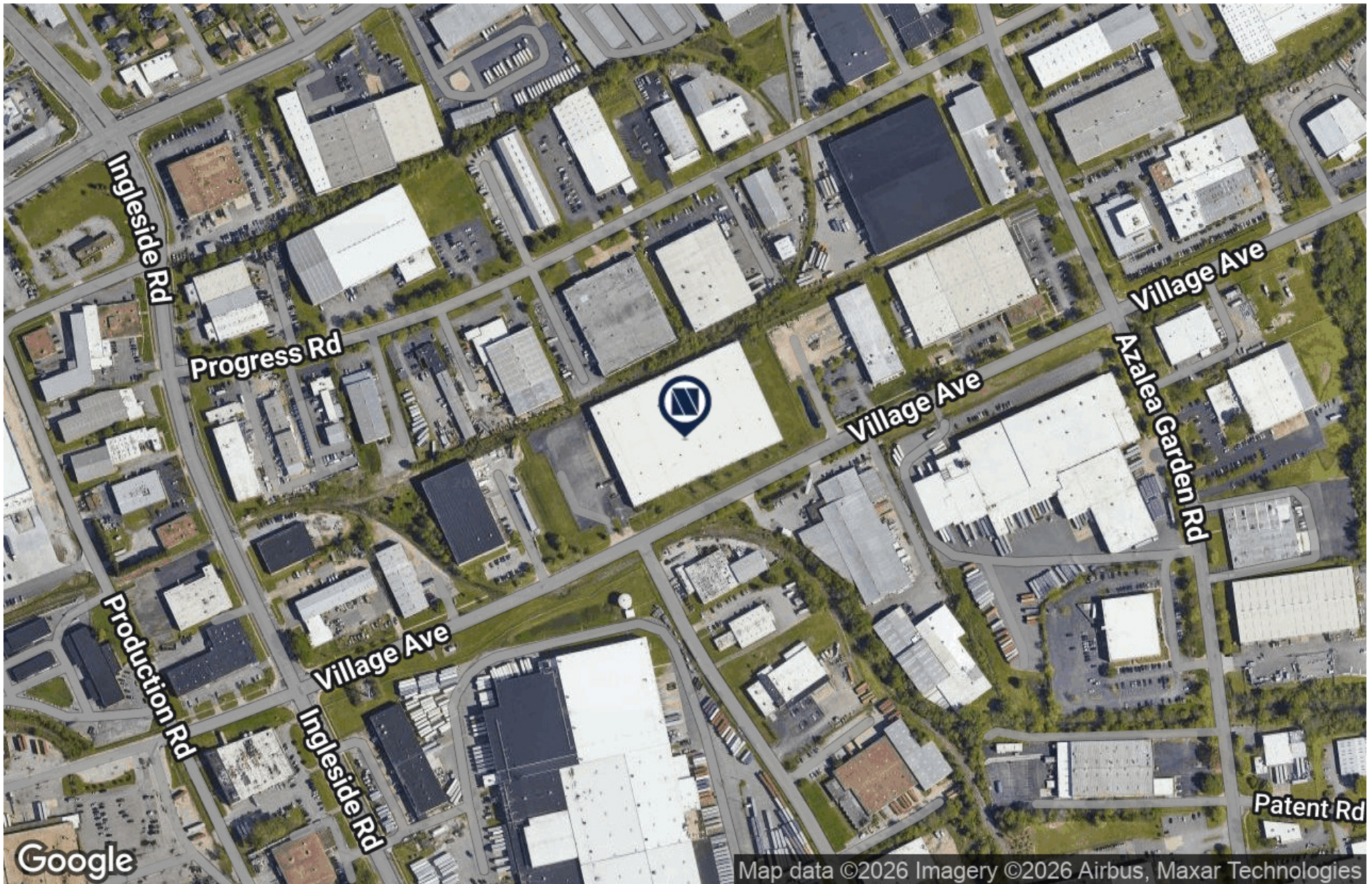

# DEMOGRAPHICS MAP & REPORT

3700 VILLAGE AVENUE  
Norfolk, VA 23502



S.L. NUSBAUM  
REALTY CO.

POPULATION	1 MILE	5 MILES	10 MILES
Total Population	11,427	306,405	796,454
Average Age	38.8	35.6	36.3
Average Age (Male)	36.1	33.7	34.6
Average Age (Female)	41.5	37.6	38.2

HOUSEHOLDS & INCOME	1 MILE	5 MILES	10 MILES
Total Households	4,518	127,786	323,916
# Of Persons Per HH	2.5	2.4	2.5
Average HH Income	\$70,986	\$69,080	\$78,214
Average House Value	\$170,423	\$219,350	\$235,839

2020 American Community Survey (ACS)

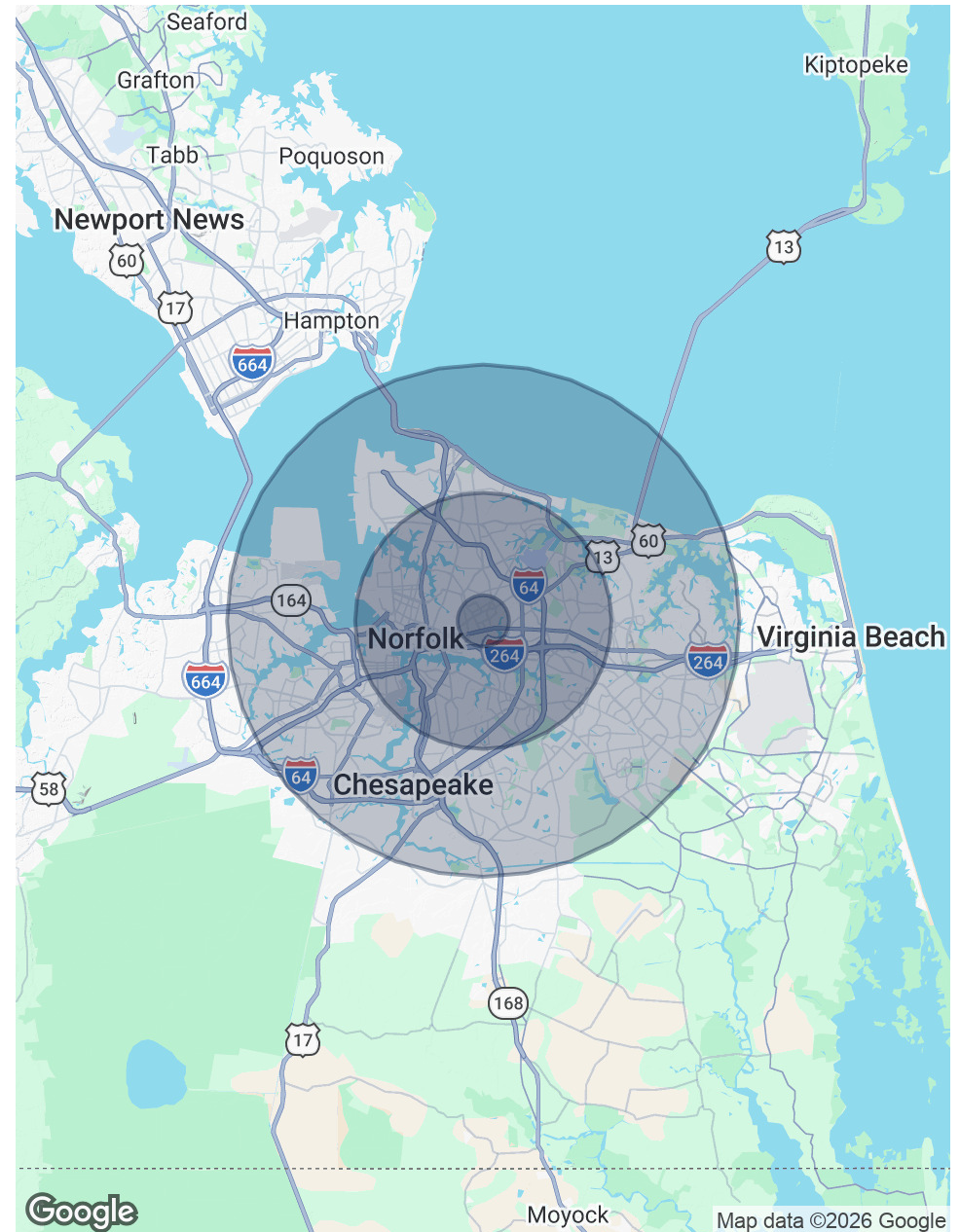

# CONTACT INFORMATION

3700 VILLAGE AVENUE  
Norfolk, VA 23502



**S.L. NUSBAUM**  
REALTY CO.

STEPHANIE SANKER, CCIM, SIOR  
Senior Vice President  
O. 757.640.2290  
ssanker@slnusbaum.com

## **COMMITMENT. INTEGRITY. EXCELLENCE. SINCE 1906.**

Serving the Southeast and Mid-Atlantic region for well over a century, S.L. Nusbaum Realty Co. continues to provide a comprehensive experience for our clients and customers in all aspects of the multifamily and commercial real estate industry.

**[CLICK HERE TO LEARN MORE](#)**



### **DISCLAIMER:**

No warranty or representation, expressed or implied, is made to the accuracy or completeness of the information contained herein, and same is submitted subject to errors, omissions, change of price, rental or other conditions, withdrawal without notice, and to any special listing conditions imposed by the property owner(s). As applicable, we make no representation as to the condition of the property (or properties) in question or the property's (or properties') compliance with applicable laws, regulations, and codes.