

DRAFT

PROJECT NAME:
ADDRESS:
CITY:

DATE:
SCALE: 1" = 30'

DATE	BY

NO.	DATE	REVISION

CONCEPTUAL PLAN - 1100 SQUARE FOOT BUILDING
 PROJECT NAME:
 ADDRESS:
 CITY:

DATE:
 SCALE: 1" = 30'

PROJECT NAME:
 ADDRESS:
 CITY:

NO.	DATE	REVISION

PROJECT NAME:
 ADDRESS:
 CITY:

DATE:
 SCALE: 1" = 30'

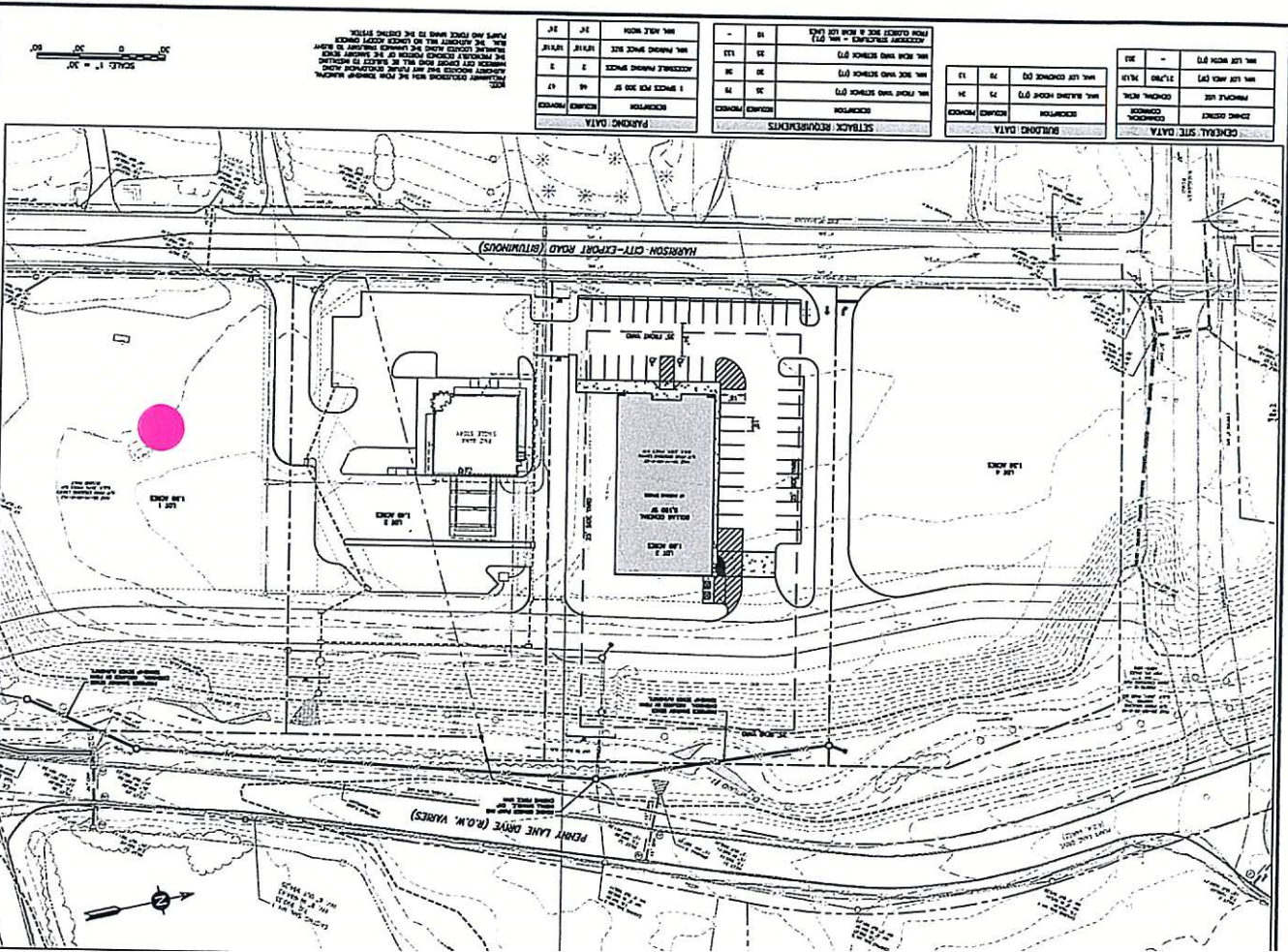

NOTHING SHOWN HEREIN SHALL BE CONSIDERED AS A GUARANTEE OF ACCURACY OR A WARRANTY OF ANY KIND. THE USER SHALL BE RESPONSIBLE FOR OBTAINING ALL NECESSARY PERMITS AND APPROVALS FROM THE APPROPRIATE AGENCIES. THE USER SHALL BE RESPONSIBLE FOR OBTAINING ALL NECESSARY PERMITS AND APPROVALS FROM THE APPROPRIATE AGENCIES.

NO.	DATE	REVISION

NO.	DATE	REVISION

NO.	DATE	REVISION

NO.	DATE	REVISION

100-YEAR FLOOD PLAIN-BOUNDARY

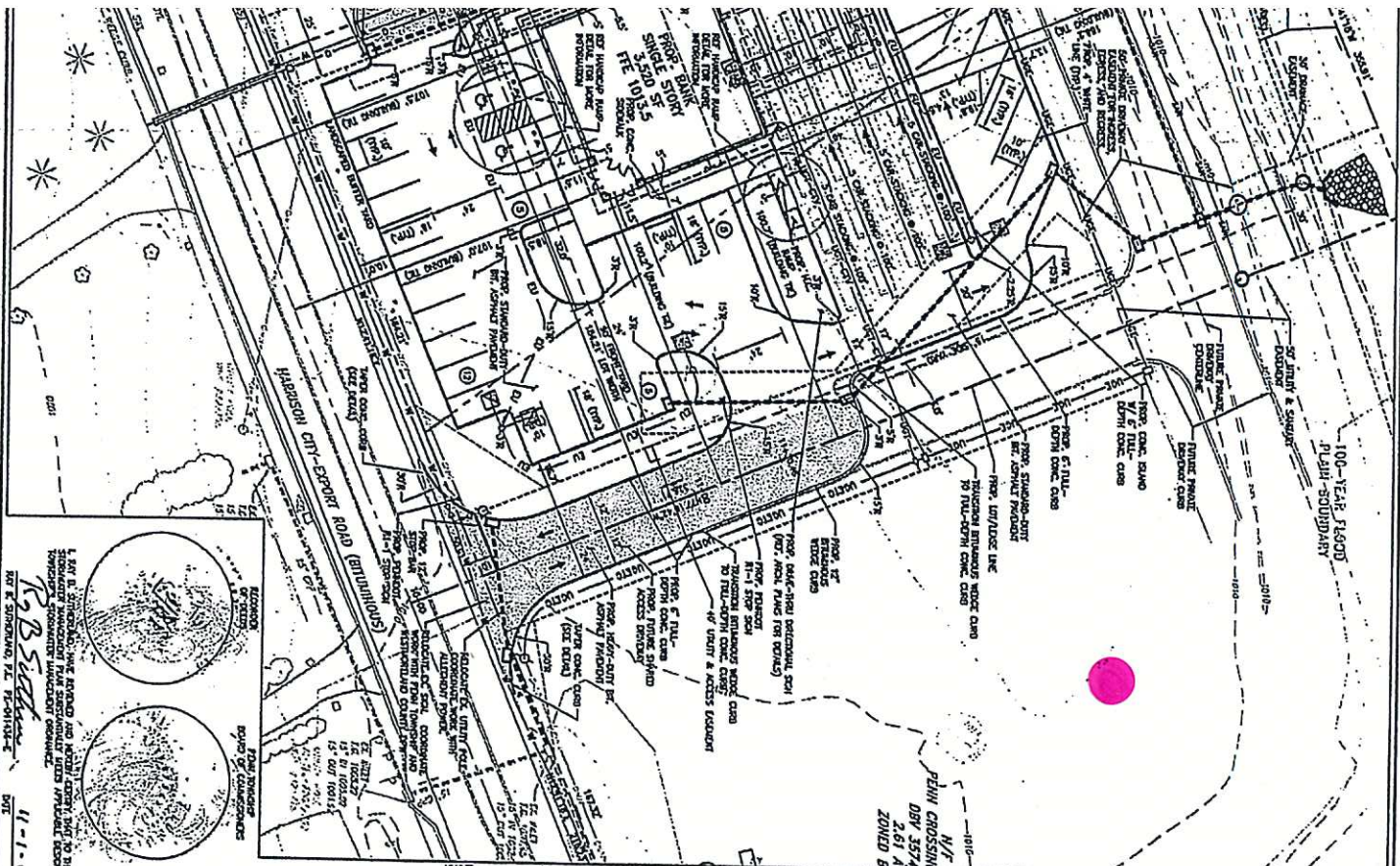

PENN CROSSING
 N/E
 DBV 3574
 2.61 A
 SUBMITTED FOR THE YEAR
 OF THE CORPORATION, IN A
 ZONED B

BE THE UNDERSIGNED CITY ENGINEER AND COUNTY ENGINEER THAT THE CORPORA- TION-SUBMISSION SHALL BE IN ALL STRIPS AND DESIGN RECORDED LINES BY THE CITY ENGINEER AND COUNTY ENGINEER SHALL BE BOUND UPON A BEARING STRIP LINES AT THE BOUNDARY OF THE FLOOD PLAIN.

PAUL VOEL PRESBY
 COUNTY OF STURGEON
 COMMISSIONER OF P

BY COMMISSION ENGINEER
 HENRY FRANK

APPROVED BY THE ROAD TOWNSHIP ENGINEER
 [Signature]

APPROVED BY THE ROAD TOWNSHIP ENGINEER
 BUREAU

APPROVED BY THE NEIGHBORHOOD ENGINEER
 [Signature]

RECORDS IN THE RECORDS OFFICE OF THE COUNTY ENGINEER IN HARRISON ROAD
 [Signature]

RECORDS IN THE RECORDS OFFICE OF THE COUNTY ENGINEER IN HARRISON ROAD
 [Signature]

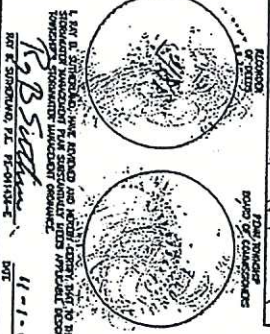

THE CITY ENGINEER AND COUNTY ENGINEER HAVE REVIEWED AND APPROVED THE DESIGN OF THE ROAD INTERSECTION AT THE INTERSECTION OF HARRISON CITY-EXPORT ROAD AND ST. JOHN'S ROAD. THE DESIGN SHALL BE BOUND UPON A BEARING STRIP LINES AT THE BOUNDARY OF THE FLOOD PLAIN.

R.B. SULLIVAN
 CITY ENGINEER

11-1-06