

# 3059 W MOUNT MORRIS

MOUNT MORRIS - MICHIGAN



## COMMERCIAL FLEX SPACE

FORMER AUTO SHOP - REAL ESTATE FOR SALE

1,920 SF - 640 SF OFFICE SPACE | 1.80 AC WITH ADDITIONAL 2.46 AC | BUILT 1997  
C-2 COMMUNITY COMMERCIAL ZONING | FRONT/REAR OVERHEAD DOORS | 220V POWER  
DUAL PROPERTY ENTRANCE ON MT MORRIS AND CLIO ROAD | EQUIPMENT INCLUDED











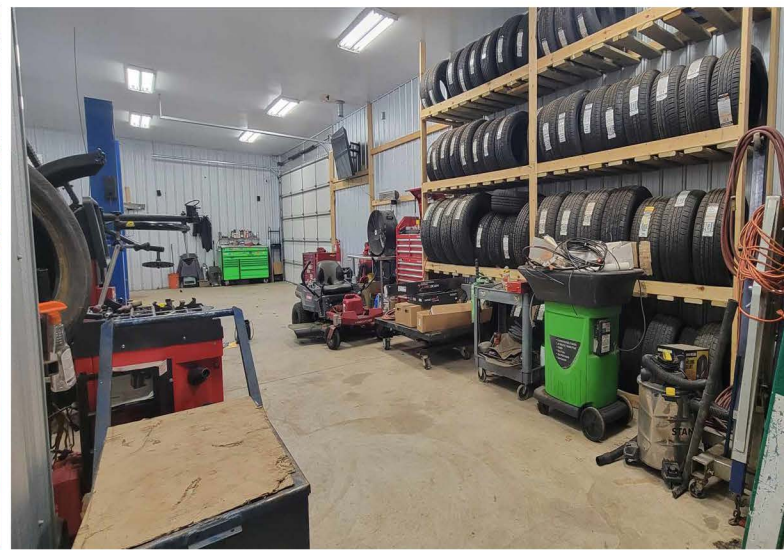
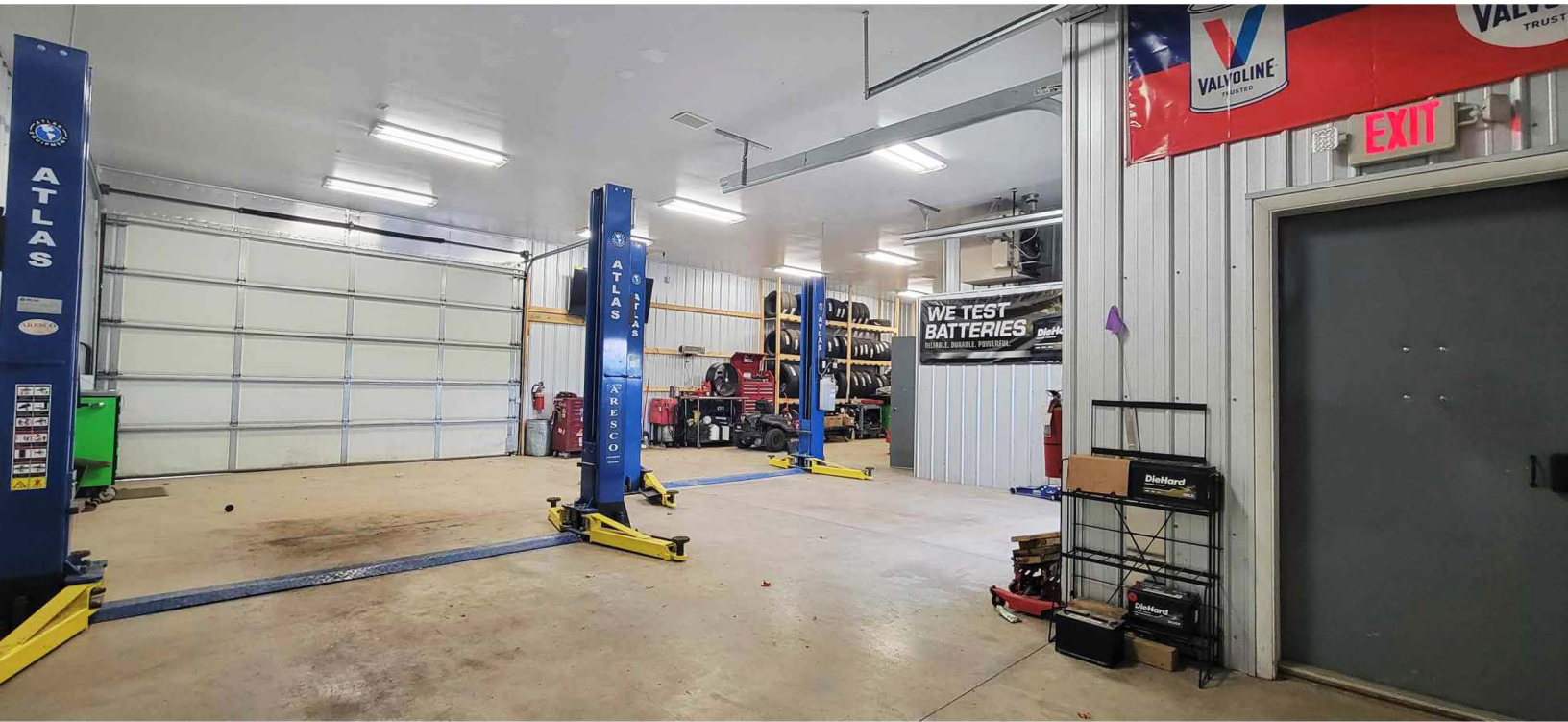
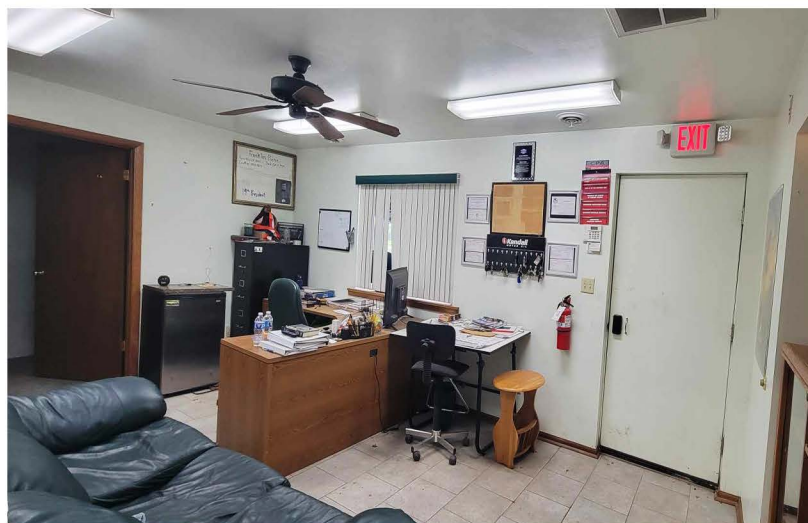

**HUDSON**  
REAL ESTATE

500 S. Old Woodward Avenue - Birmingham, MI 48009

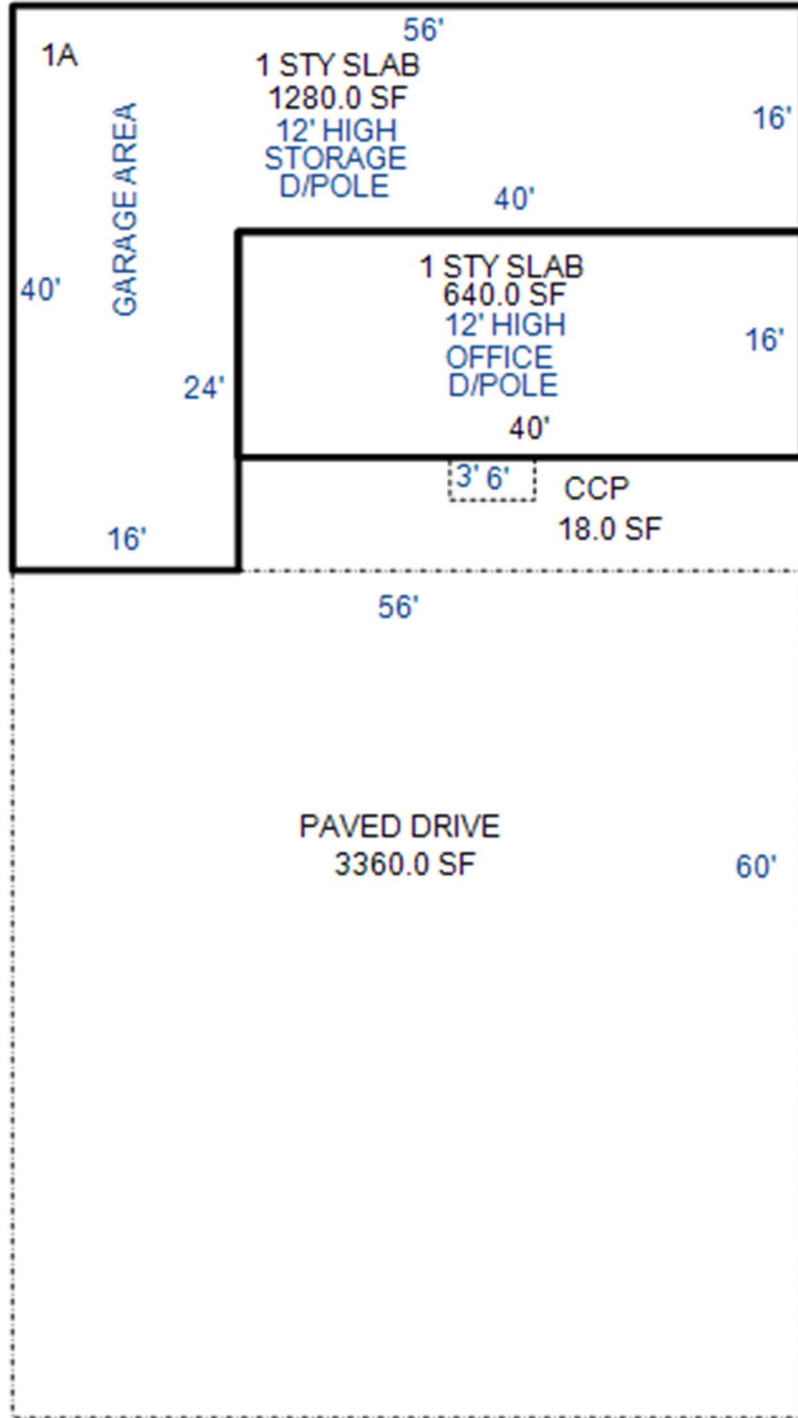

3059 W Mt.  
Morris Road





Traffic

Collection Street	Cross Street	Traffic Volume	Count Year	Distance from Property
West Mount Morris Road	Clio Rd W	5,973	2019	0.32 mi
W Mount Morris Rd	Clio Rd W	4,513	2018	0.32 mi
West Mount Morris Road	N Jennings Rd W	7,355	2022	0.39 mi
Clio Rd	Merwood Dr N	5,900	2018	0.45 mi
CLIO RD	W Stanley Rd S	4,548	2020	0.48 mi
Clio Road	W Stanley Rd S	4,724	2022	0.48 mi
Clio Road	Merwood Dr S	5,927	2019	0.58 mi
MOUNT MORRIS RD	Clio Rd W	5,088	2020	0.63 mi
Clio Road	Merwood Dr	5,630	2022	0.64 mi
Mt. Morris	N Jennings Rd W	6,560	2020	0.76 mi



500 S. Old Woodward Avenue - Birmingham, MI 48009

## CONTACT INFO

ANNE SCHULTZ

810-444-9476

[anne@schultz-realty.com](mailto:anne@schultz-realty.com)

The information in this document is for marketing purposes only. Hudson Real Estate does not assume any responsibility for, nor does it warrant the accuracy or completeness of the information provided. It is the sole responsibility of the Purchaser(s) to exercise due diligence to ensure the property and/or business meets the necessary requirements for its intended use.

