

LOCATION: JAP

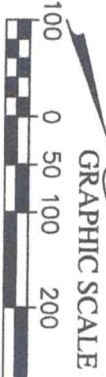

GRAPHIC SCALE  
(IN FEET)  
1 inch = 200 ft.

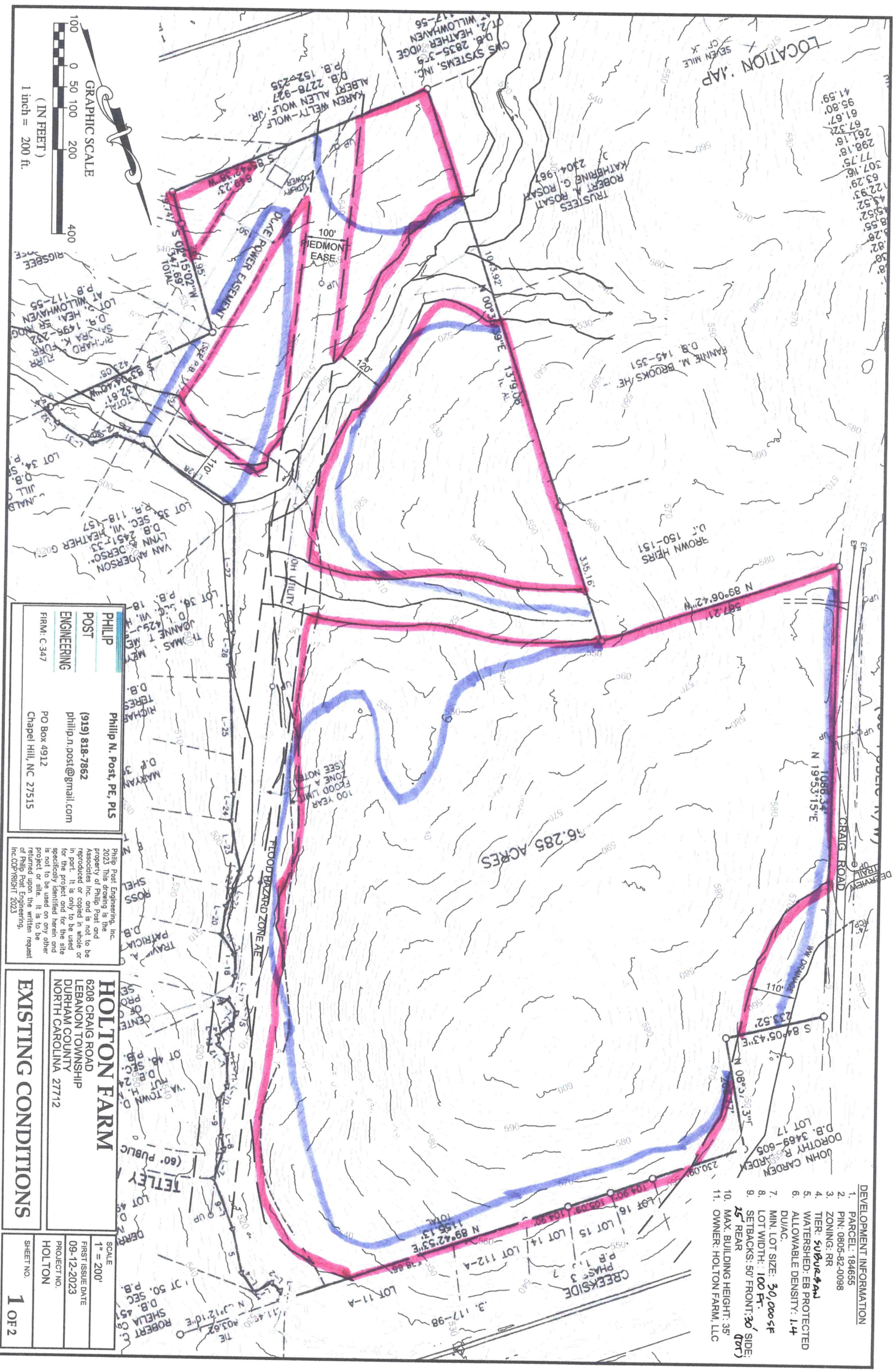

- 41.59'
- 95.80'
- 61.67'
- 67.32'
- 261.16'
- 298.18'
- 77.75'
- 507.16'
- 63.29'
- 22.93'
- 43.52'
- 45.52'
- 8.55'
- 8.26'
- 8.28'
- 58.8'

**PHILIP POST ENGINEERING**  
 PHILIP N. POST, PE, PLS  
 (919) 818-7862  
 philip.n.post@gmail.com  
 PO Box 4912  
 Chapel Hill, NC 27515  
 FIRM: C-347

Philip Post Engineering, Inc.  
 2023 This drawing is the  
 property of Philip Post and  
 Associates Inc. and is not to be  
 reproduced or copied in whole or  
 in part. It is only to be used  
 for the project and for the site  
 specifically identified herein and  
 is not to be used on any other  
 project or site. It is to be  
 returned upon the written request  
 of Philip Post Engineering,  
 Inc. COP/RIGHT 2023

**HOLTON FARM**  
 6208 CRAIG ROAD  
 LEBANON TOWNSHIP  
 DURHAM COUNTY  
 NORTH CAROLINA 27712

**EXISTING CONDITIONS**  
 SCALE: 1" = 200'  
 FIRST ISSUE DATE: 09-12-2023  
 PROJECT NO.: HOLTON  
 SHEET NO.: 1 OF 2

- DEVELOPMENT INFORMATION
1. PARCEL: 184655
  2. PIN: 0805-82-0098
  3. ZONING: RR
  4. TIER: **Suburban**
  5. WATERSHED: EB PROTECTED
  6. ALLOWABLE DENSITY: 1.4 DU/AC
  7. MIN. LOT SIZE: 30,000 SF
  8. LOT WIDTH: 100 FT.
  9. SETBACKS: 50' FRONT; 30' SIDE; 25' REAR
  10. MAX. BUILDING HEIGHT: 35'
  11. OWNER: HOLTON FARM, LLC

36.285 ACRES

100 YEAR FLOOD HAZARD ZONE A (SEE NOTES)

OH UTILITY

100' EASEMENT

60' PUBLIC

TETLEY

DERR

ROBERT G SHEILA G D.B. SEC. P.B. 451

CT 50. SEC. P.B. 451

TIE

LOT 16  
 LOT 15  
 LOT 14  
 LOT 11-4  
 LOT 11-A  
 CREEKSIDE PHASE 3 P.B. 117-98

JOHN GARDEN  
 D.B. 3469-605  
 LOT 17

BROWN HEIRS  
 D.B. 150-151

HANNIE M. BROOKS HE  
 D.B. 145-351

TRUSTEES  
 ROBERT A. ROSATI  
 KATHARINE G. ROSATI  
 2304-967

KAREN WELTY-WOLF  
 ALBERT ALLEN WOLF, JR.  
 D.B. 2278-927  
 P.B. 152-235

CMS SYSTEMS, INC.  
 D.B. 2835-333  
 D.B. HEATHER RIDGE  
 AT WILLOWHAVEN  
 117-56

LOT 34  
 D.B. 118-157  
 VAN ANDERSON  
 LYNN & JERSON  
 D.B. 2451-33

LOT 35  
 SEC. VII, HEATHER GOSSETT  
 D.B. 118-157

LOT 36  
 SEC. VII, H. JOHNSON  
 D.B. 1425-33

MARYAN  
 D.B. 34-51

PATRICK A. TRAWA  
 D.B. 118-157

ROSS  
 D.B. 118-157

WATSON  
 D.B. 118-157

WATSON  
 D.B. 118-157

WATSON  
 D.B. 118-157

WATSON  
 D.B. 118-157

WATSON  
 D.B. 118-157

WATSON  
 D.B. 118-157

LOCATION MAP  
SEVEN MILE  
C.F. JK

41.59'  
95.80'  
61.67'  
67.32'  
261.16'  
298.18'  
77.75'  
507.16'  
63.29'  
44.52'  
45.52'  
8.55'  
8.26'  
58.82'  
58.82'

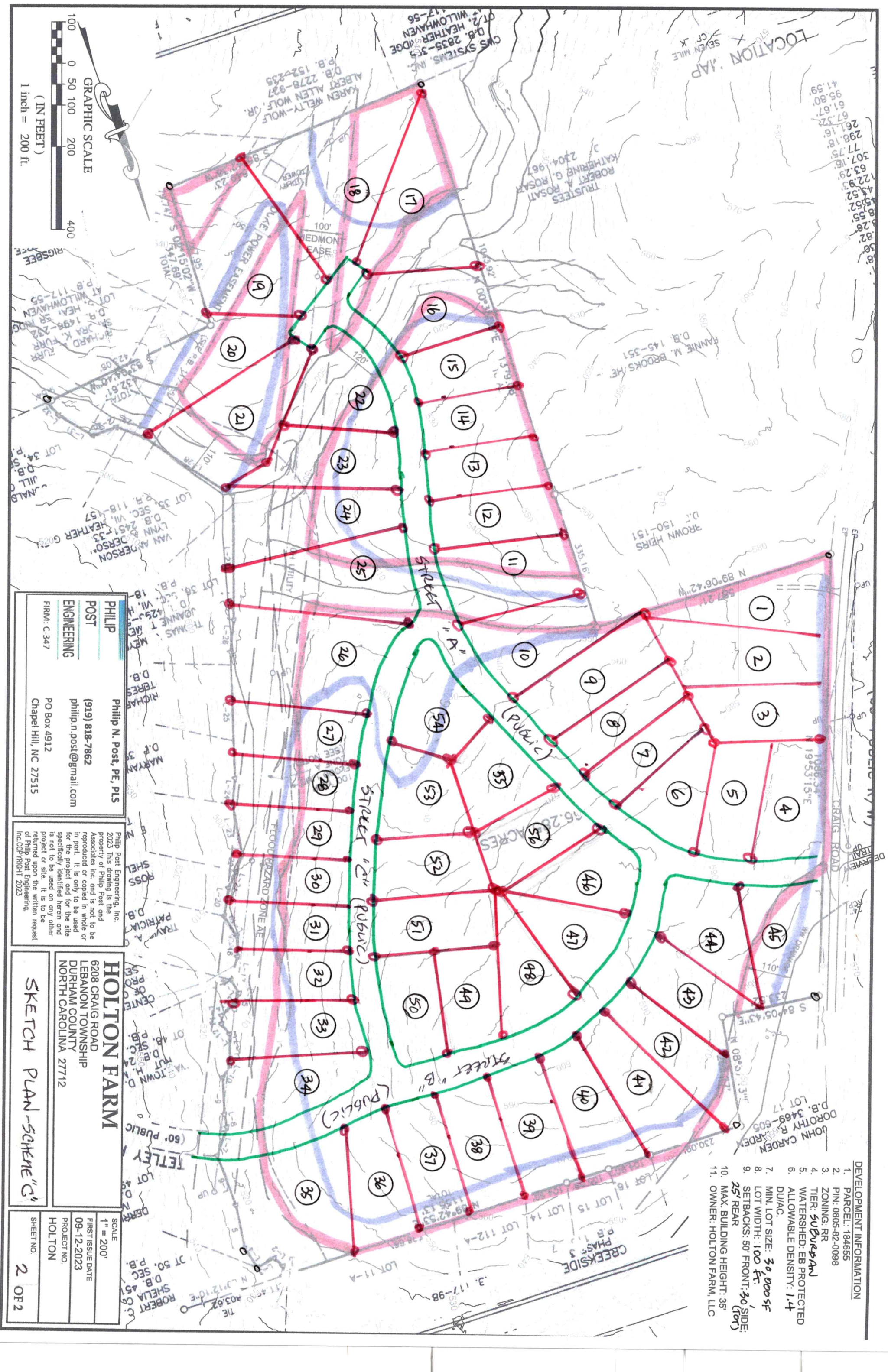
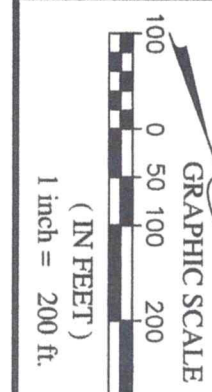

**PHILLIP**  
POST  
ENGINEERING  
FIRM: C-347

Phillip N. Post, PE, PLS  
(919) 818-7862  
philip.n.post@gmail.com  
PO Box 4912  
Chapel Hill, NC 27515

Phillip Post Engineering, Inc.  
2023 This drawing is the  
property of Phillip Post and  
Associates Inc. and is not to be  
reproduced or copied in whole or  
in part. It is only to be used  
for the project and for the site  
specifically identified herein and  
is not to be used on any other  
project or site. It is to be  
returned upon the written request  
of Phillip Post Engineering,  
Inc. COPYRIGHT 2023

**HOLTON FARM**  
6208 CRAIG ROAD  
LEBANON TOWNSHIP  
DURHAM COUNTY  
NORTH CAROLINA 27712

SKETCH PLAN-SCHEME "G"

SCALE  
1" = 200'

FIRST ISSUE DATE  
09-12-2023

PROJECT NO.  
HOLTON

SHEET NO.  
2 OF 2

- DEVELOPMENT INFORMATION**
1. PARCEL: 184655
  2. PIN: 0805-82-0098
  3. ZONING: RR
  4. TIER: SUBURBAN
  5. WATERSHED: EB PROTECTED
  6. ALLOWABLE DENSITY: 1.4 DU/AC
  7. MIN. LOT SIZE: 30,000 SF
  8. LOT WIDTH: 100 FT.
  9. SETBACKS: 50' FRONT, 30' SIDE, 25' REAR
  10. MAX. BUILDING HEIGHT: 35'
  11. OWNER: HOLTON FARM, LLC