

Center of Sec 18 T3NR9E

REGISTER OF DEEDS } AUG 20 1949
Oakland County, Mich.
Received for record at 12 o'clock P.M., and recorded in Liber 100, Page 22 of Oakland County Register of Deeds Records.

Orin H. Seaid
ORRIN McQUAD, Registrar of Deeds

"SUPERVISORS PLAT NO. 36"

OF PART OF THE SOUTHWEST 1/4 OF SECTION 18
WATERFORD TOWNSHIP OAKLAND COUNTY MICH.
T.3 N.R.9 E.

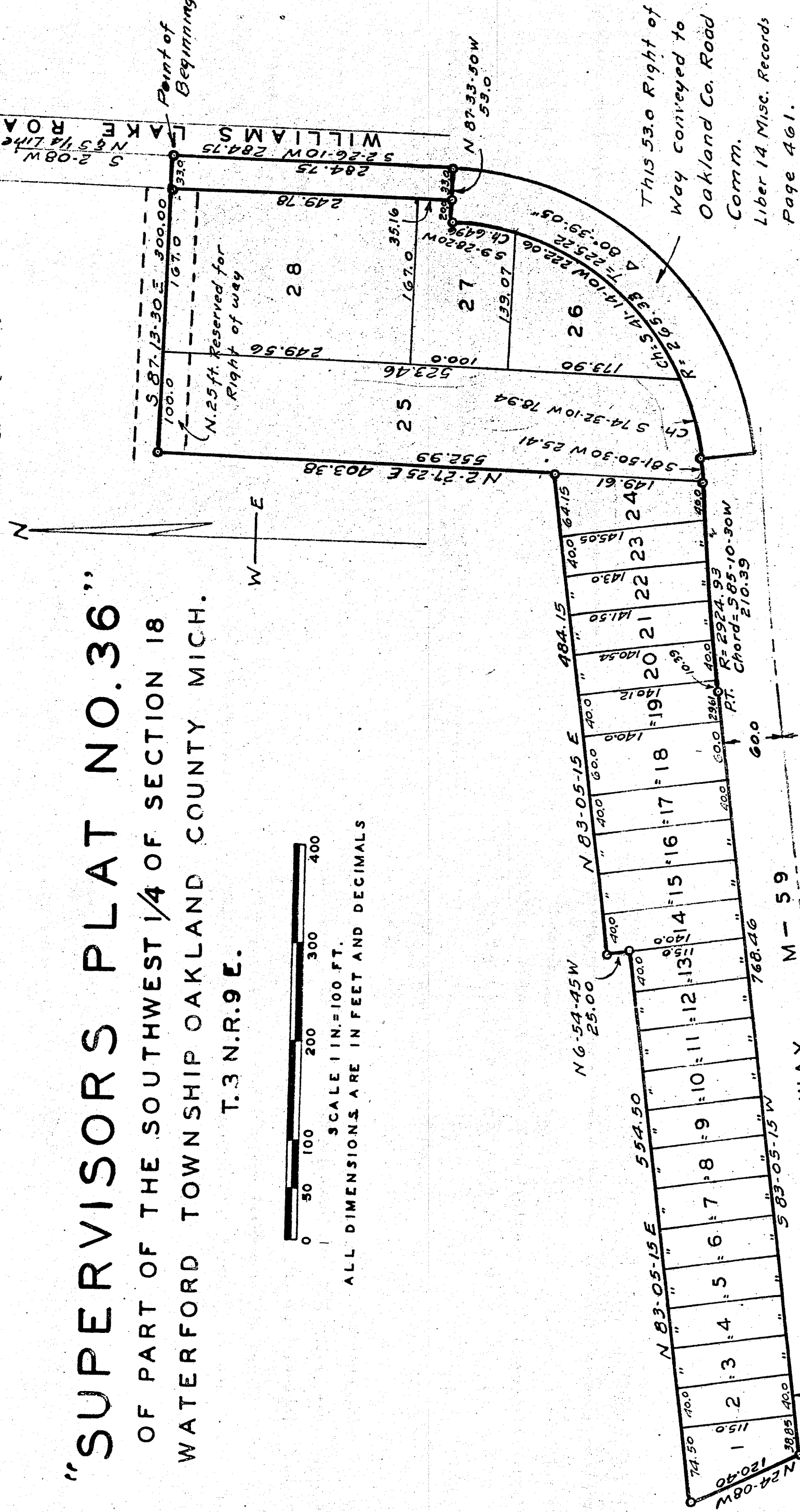

This 53.0 Right of Way conveyed to Oakland Co. Road Comm.
Liber 14 Misc. Records Page 461.

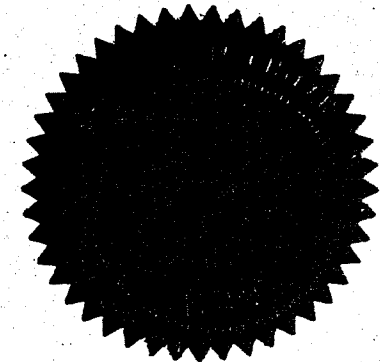

Examined and Approved
Mayne Jewell Purdy
Mayne Jewell Purdy Deputy Auditor General

APPROVED
Charles M. Ziegler
CHARLES M. ZIEGLER
STATE HIGHWAY COMMISSIONER

Approved by the Board of County Auditors of Oakland County Mich. this 14th Day of August, 1949.

R. Y. Moore
R. Y. Moore, Chairman

W. H. Morley
W. H. Morley, Clerk

J. C. Austin
J. C. Austin

APPROVED THIS 11th DAY OF July A.D. 1949
Board of County Road Commissioners of the County of Oakland, State of Michigan

Lee O. Brooks
LEE O. BROOKS

Robert O. Fell
ROBERT O. FELL
SOL. D. IONERSON

DEDICATION.

KNOW ALL MEN BY THESE PRESENTS, That I, Carlos G. Richardson, Supervisor of the Township of Waterford, Oakland County Michigan, by virtue of authority in me vested by Section 51, Act 172, of 1929, having been duly authorized by the Township Board, have caused the land embraced in the annexed plat to be surveyed, laid out and platted, to be known as "SUPERVISOR'S PLAT No. 36" of part of the southwest 1/4 of section 18 Waterford Township Oakland County Mich. T. 3 N. R. 9 E. and that the public road as shown on said plat is being used as such.

Helen H. Reese
Helen H. Reese
Notary Public in and for Oakland County, Michigan

Carlos G. Richardson
Carlos G. Richardson
Supervisor of Waterford Township.

STATE OF MICHIGAN
COUNTY OF OAKLAND

On this 23rd day of July, A.D. 1949, before me a Notary Public in and for said county, personally came the above named Carlos G. Richardson, Supervisor of Waterford Township, known to me to be the person who executed the above dedication and acknowledged the same to be his free act and deed as such Supervisor.

My Commission Expires
March 9, 1953

Helen H. Reese
Helen H. Reese
Notary Public in and for Oakland County, Michigan

DESCRIPTION OF LAND PLATTED.

The land embraced in the annexed plat of "SUPERVISOR'S PLAT No. 36" of part of the southwest 1/4 of section 18 Waterford Township Oakland County Michigan, T. 3 N. R. 9 E. is described as follows: - Beginning at a point on the north and south 1/4 line of section 18 located S 2° 08' W 1304.41 feet from the center of section 18 and running thence S 2° 26' 10" W 284.75 feet, thence N 87° 33' 50" W 53.00 feet, thence southerly and westerly on a curve to the right having a radius of 265.33, a central angle of 80° 39' 05" and a tangent length of 225.22 feet, by the following courses, S 9° 28' 20" W 64.96 feet, S 41° 14' 10" W 222.06 feet and S 74° 32' 10" W 78.94 feet to the end of said curve, thence S 81° 50' 30" W 25.41 feet to a point on the northerly line of State Highway M-59 which is a curved line having a radius of 2924.93 feet and whose long chord bears S 86° 10' 30" W 210.39 feet, thence continuing westerly along said curved line to its point of tangency, thence S 83° 05' 15" W 769.46 feet, thence N 24° 08' W 120.40 feet, thence N 83° 05' 15" W 554.50 feet, thence N 6° 54' 48" W 25.00 feet, thence N 83° 05' 15" W 484.15 feet, thence N 2° 27' 25" W 403.89 feet, thence S 87° 13' 30" W 300.00 feet to the point of beginning.

SURVEYOR'S CERTIFICATION.

I hereby certify that the plat hereon delineated is a correct one and that permanent metal monuments consisting of bars not less than 1/2 inch in diameter and 48 inches in length enclosed in concrete cylinders at least 4 inches in diameter and 48 inches in depth have been placed at points marked thus 'o', as thereon shown at all angles in the boundaries of the land platted and at all intersections of streets with the boundaries of the plat as thereon shown.

Maurice E. Baldwin
Maurice E. Baldwin
Registered Land Surveyor.

CERTIFICATE OF MUNICIPAL APPROVAL.
This plat was approved by the Township Board of the Township of Waterford at a meeting held July 23, 1949.
Leslie H. Hudson
Leslie H. Hudson
Township Clerk