



FOR SUBLEASE
±58,500 SF
\$5.95 NNN

Flex/Lab

Building 3 - 968 Albany Shaker Road, Latham, NY 12110

PROPERTY DESCRIPTION

Offered for sublease is ±58,500 SF flex/lab is part of a three building campus, but can be subleased separately from the two other buildings on the site.

- 8' - 16' Clear Ceiling Height
- Air Conditioned
- Municipal water and sewer; Natural gas and electric supplied by National Grid
- Full sprinkler system and card key access

Additional 1,000 SF 2-Bay Garage is also available

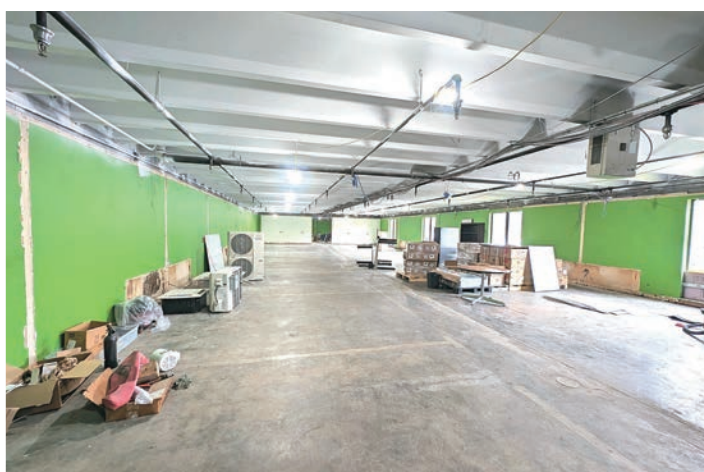

Visit the website to get more information.
www.968albanyshaker.com

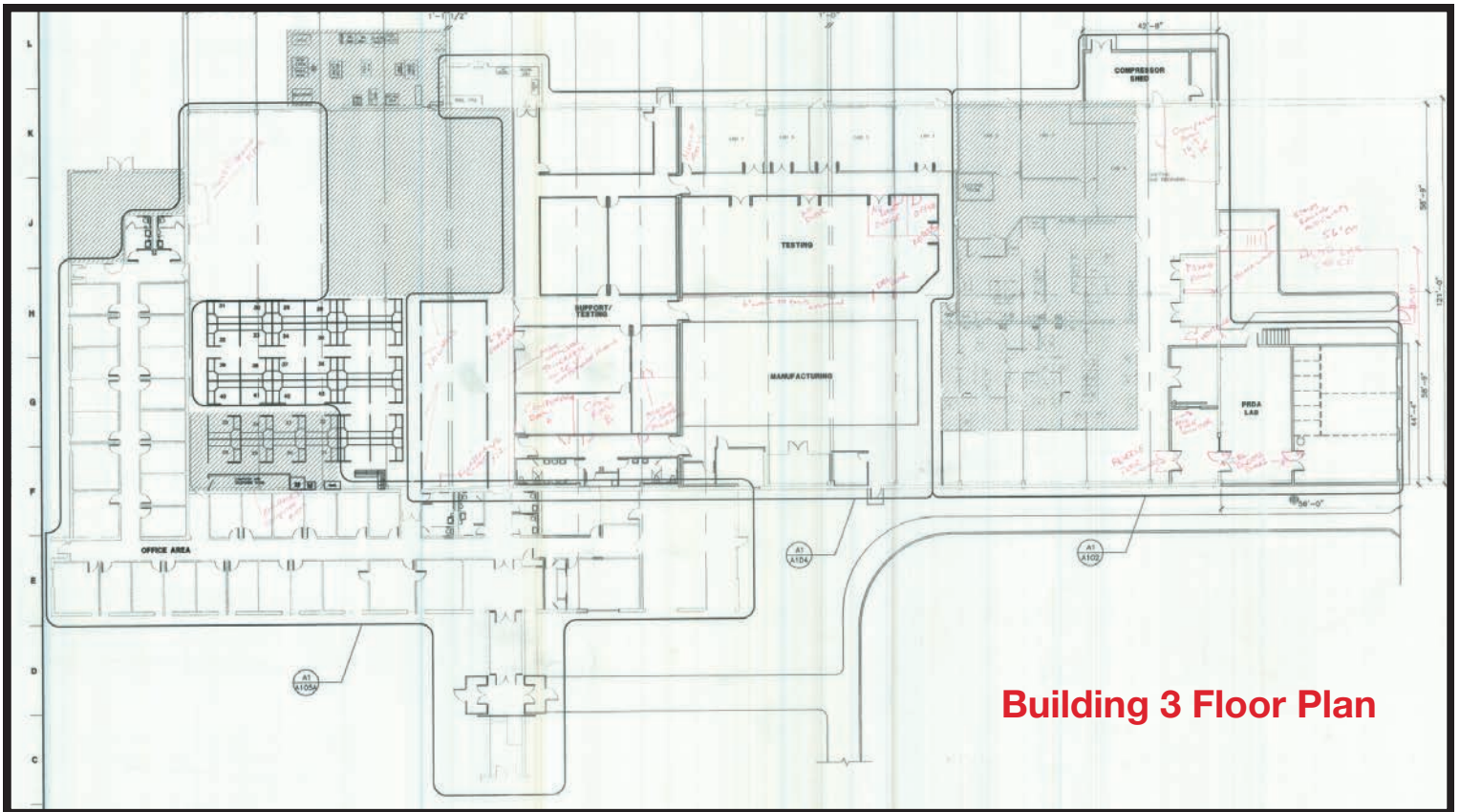

Building 3 Floor Plan



📞 **Daniel O'Brien** | President/Broker
 o: 518 465 1400 Ext. 224
 e: dobrien@naipatform.com

📞 **Joseph Sausto** | Associate Broker
 o: 518 465 1400 Ext. 216
 e: jsausto@naipatform.com

📞 **Anthony "Tony" Catalano** | Salesperson
 o: 518 465 1400 Ext. 206
 e: tcatalano@naipatform.com

Two of the listing agents, Daniel C. O'Brien and Joe Sausto, are also the owners of the property. We obtained the information above from sources we believe to be reliable. However, we have not verified its accuracy and make no guarantee, warranty or representation about it. It is submitted subject to the possibility of errors, omissions, change of price, rental or other conditions, prior sale, lease or financing, or withdrawal without notice. We include projections, opinions, assumptions or estimates for example only, and they may not represent current or future performance of the property. You and your tax and legal advisors should conduct your own investigation of the property and transaction.