

For Sale
Dwyer-Richmond
Land Site

Just West of I-40 &
Approximately 4 Miles
North of Yucca

Yucca, AZ 86438

Property Features

- ±640 Acre Potential E-Commerce, Solar or Industrial Park Site
- Electric & Natural Gas Service available to site from Unisource Electric Gas Company
- Potable water supply available via existing aquifer below site
- Vacant agriculturally zoned land
- \$3 billion solar powered data center ±7.5 miles north of site
- Seller terms available
- View drone video for additional details

SUBJECT



Pegasus Group Holdings
+1,400 AC, 340 MW Solar
\$3B Powered Data Center
(world's largest)



North American Pipe
(185k SF Warehouse)

Yucca



Chrysler Motors
Proving Grounds
(± 3,840 AC)

For Sale: \$4,800,000

(\$7,500/AC)

[Click to view drone video.](#)

Lake Havasu City

John Filli, SIOR

602 852 3411 | john.filli@naihonorizon.com

NO WARRANTY OR REPRESENTATION, EXPRESS OR IMPLIED, IS MADE AS TO THE ACCURACY OF THE INFORMATION CONTAINED HEREIN, AND THE SAME IS SUBMITTED SUBJECT TO ERRORS, OMISSIONS, CHANGE OF PRICE, RENTAL OR OTHER CONDITIONS, PRIOR SALE, LEASE OR FINANCING, OR WITHDRAWAL WITHOUT NOTICE, AND OF ANY SPECIAL LISTING CONDITIONS IMPOSED BY OUR PRINCIPALS NO WARRANTIES OR REPRESENTATIONS ARE MADE AS TO THE CONDITION OF THE PROPERTY OR ANY HAZARDS CONTAINED THEREIN ARE ANY TO BE IMPLIED.

2944 N 44th St, Suite 200

Phoenix, AZ 85018

+1 602 955 4000

naihonorizon.com

NAIHorizon

Property Details

Dwyer-Richmond Land Site

PROPERTY NAME:	Dwyer-Richmond Land Site
PROPERTY ADDRESS:	Just West of I-40 & Approximately 4 miles north of Yucca, AZ 86438
APN:	208-28-021
ZONING	AG
LOCATION DESCRIPTION:	<p>±16.25 miles south of Kingman, AZ & ±4 miles north of Yucca, AZ</p> <p>I-40 access via dirt road that connects to existing off ramp ±1.5 miles south of site</p> <p>Excellent visibility from I-40, which is ±0.5 miles east of site</p>
POPULATION INFORMATION:	<p>32 million people live within 350-mile radius</p> <p>Mohave County is the 5th largest in the U.S., with a current population of over 240,000 people</p>
ADDITIONAL INFORMATION:	<p>Site attributes include ideal proximity to Market, transportation & Labor</p> <p>Located within a one-day truck drive from every major city in Southwest</p> <p>Allows for easy access to L.A., Las Vegas & Phoenix</p> <p>AT & SF Railroad is located ±0.8 miles east of site</p>

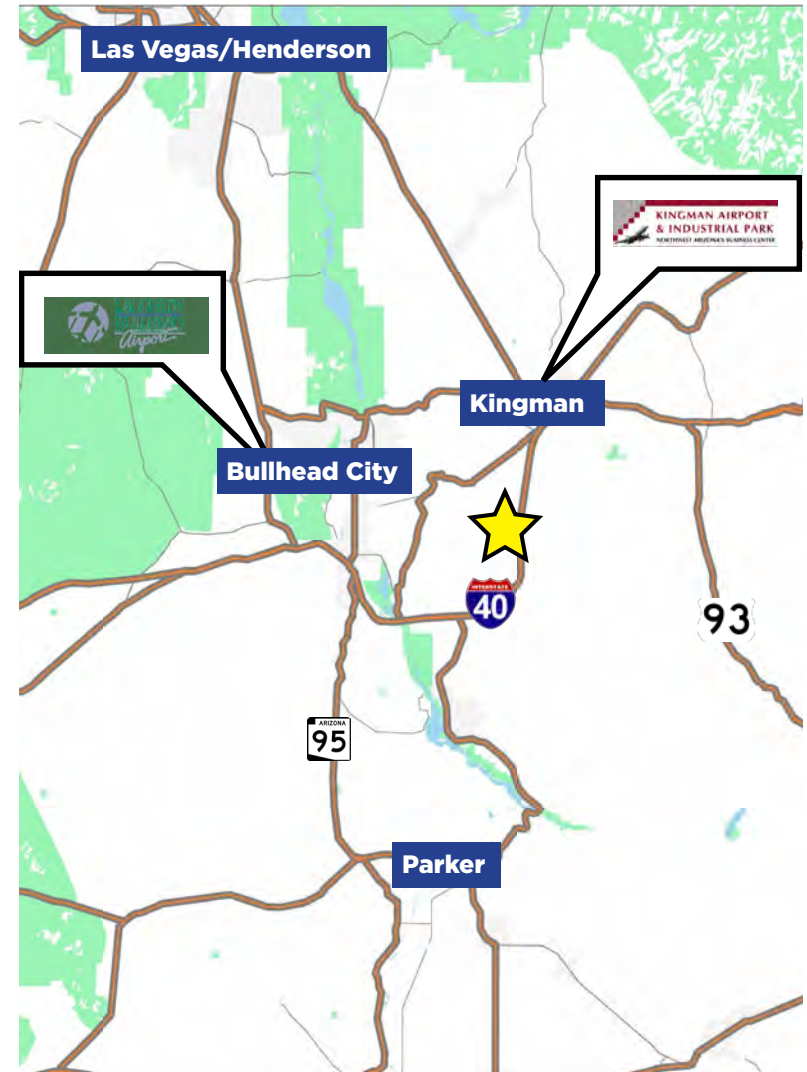

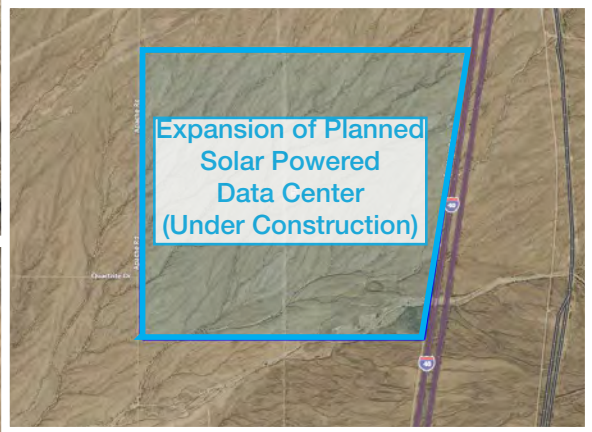
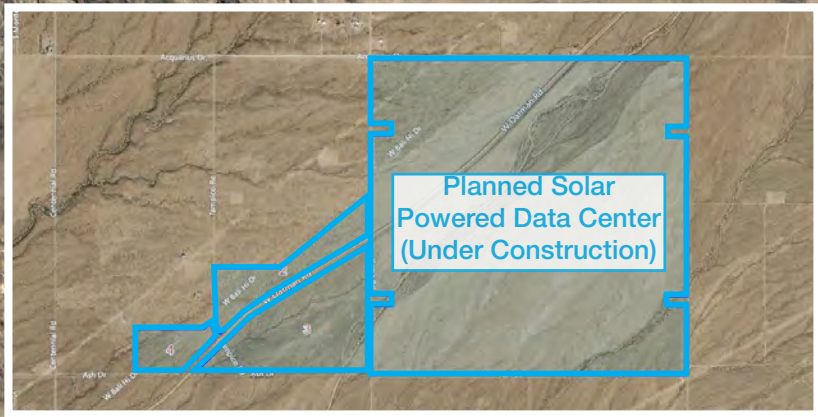

±640 acre land site is located ±7.5 miles south of the Planned Pegasus Group Holdings/Plus Minus Power Partnership & \$3 Billion, 340 megawatt Solar Powered Data Center...
THE WORLD'S LARGEST!

Dwyer-Richmond Land Site

Demographics Report

Dwyer-Richmond
Land Site

Kingman

Demographics	2017	2022
Average Age:	43.4	44.0
Population:	29,766	31,958
Average HH Income	\$53,843	\$61,147

Lake Havasu City

Demographics	2017	2022
Average Age:	52.7	54.1
Population:	55,408	57,055
Average HH Income	\$62,224	\$71,781

Bullhead City

Demographics	2017	2022
Average Age:	50.9	52.1
Population:	41,007	42,109
Average HH Income	\$50,659	\$58,978



Drive Times

- **Kingman:** 30 minutes
- **Lake Havasu City:** 51 minutes
- **Bullhead City:** 1 hour 5 minutes

Parcel Maps

Dwyer-Richmond Land Site

