



TITLE COMPANY:	
DEBORAH WILLIS (281) 852-1650	
G.F. #: 1420837	ISSUE DATE: AUGUST 17, 2014



W.B. ADAMS SURVEY
ABSTRACT NO. 95

SCALE 1"=30'

RAILROAD AVENUE
(60' R.O.W.)

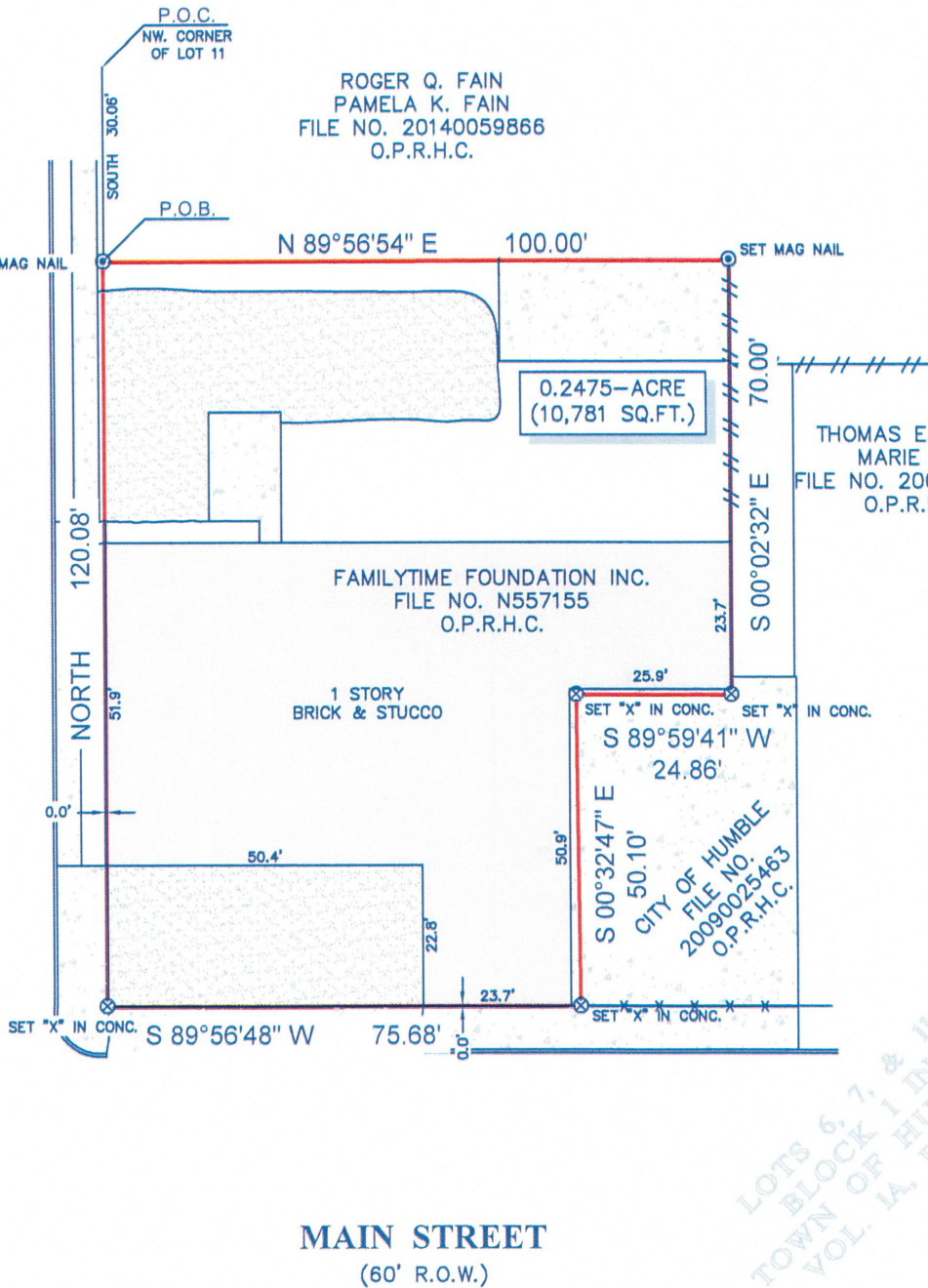

NOTES:

- ALL BEARINGS SHOWN HEREON ARE REFERENCED TO A PRIOR DEED CONVEYED UNTO FAMILYTIME FOUNDATION INC., RECORDED IN COUNTY CLERK'S FILE NO. N557155 OF THE OFFICIAL PUBLIC RECORDS OF HARRIS COUNTY.
- FLOOD INFORMATION IS BASED ON THE NATIONAL FLOOD INSURANCE PROGRAM'S FLOOD INSURANCE RATE MAP FOR THE COUNTY LISTED BELOW.
- ABSTRACT INFORMATION FOR THE SUBJECT TRACT WAS PROVIDED BY THE TITLE INSURANCE COMPANY LISTED ABOVE.
- THIS SURVEY IS CERTIFIED TO THE TITLE INSURANCE COMPANY LISTED ABOVE FOR THIS TRANSACTION ONLY, IT IS NOT TRANSFERABLE TO ADDITIONAL INSTITUTIONS OR SUBSEQUENT OWNERS.
- ALL EASEMENTS AND BUILDING LINES SHOWN ARE PER THE RECORDED PLAT UNLESS OTHERWISE NOTED.
- THERE ARE NO NATURAL DRAINAGE COURSES ON SUBJECT PROPERTY.
- SUBJECT TO THE RESTRICTIVE COVENANTS AS LISTED IN SCHEDULE B OF THE TITLE COMMITMENT ISSUED ON AUGUST 17, 2014, UNDER G.F. NO. 1420837.
- RIGHT-OF-WAY EASEMENT RECORDED UNDER CLERK'S FILE NO. K117672.

LEGEND

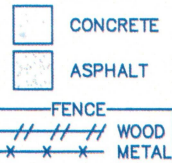

PROJECT: A LAND TITLE SURVEY OF A TRACT OF LAND CONTAINING 0.2475 ACRE (10,781 SQUARE FEET) SITUATED IN THE W.B. ADAMS SURVEY, ABSTRACT 95, HARRIS COUNTY, TEXAS. SAID TRACT BEING MORE PARTICULARLY DESCRIBED BY METES AND BOUNDS AS ATTACHED.

CLIENT: DETANA FAMILY INVESTMENTS, LLC	
ADDRESS: 101 MAIN STREET	
FLOOD ZONE: "X"	FLOOD MAP#: 48201C 0485 M
FLOOD MAP DATE: 06-09-14	FLOOD MAP COUNTY: HARRIS

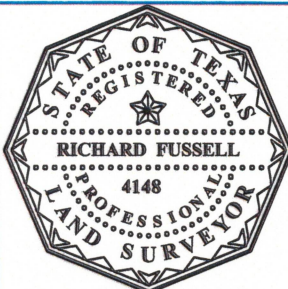

SURVEYORS CERTIFICATE:
IN MY PROFESSIONAL OPINION, THIS PLAT REPRESENTS THE FACTS FOUND ON THE GROUND DURING THE COURSE OF A BOUNDARY SURVEY CONDUCTED UNDER MY SUPERVISION ON SEPTEMBER 18, 2014 AND THAT THIS PLAT SUBSTANTIALLY COMPLIES WITH THE CURRENT STANDARDS AS ADOPTED BY THE TEXAS BOARD OF PROFESSIONAL LAND SURVEYING; AND THAT THERE ARE NO ENCROACHMENTS OR PROTRUSIONS EXCEPT AS SHOWN.

FIELD CREW: CH		JOB# 9-30511-14	
DRAFTER: NM		DATE SEPT. 18, 2014	



www.survey1inc.com
survey1@survey1inc.com
Firm Registration No. 100758-00
P.O. Box 2543 • Alvin, TX 77512
(281)393-1382 • Fax(281)393-1383

REVISED(VESTING): 9-22-2014