

ADDRESS: 5235 E 5TH STREET, KATY, TX 77493

GRAPHIC SCALE

0' 100' 200'

LEGEND

IRON ROD
UTILITY EASEMENT
BUILDING LINE
AERIAL EASEMENT
WOOD FENCE
WIRE FENCE
CHAIN LINK FENCE
GARAGE BUILDING LINE
WATER LINE EASEMENT

IR
U.E.
B.L.
A.E.
W.F.
W.F.
C.L.F.
G.B.L.
W.L.E.

COVERED AREA

CONCRETE

WOOD

CONTROL MONUMENT



E 5TH STREET (60' R/W)

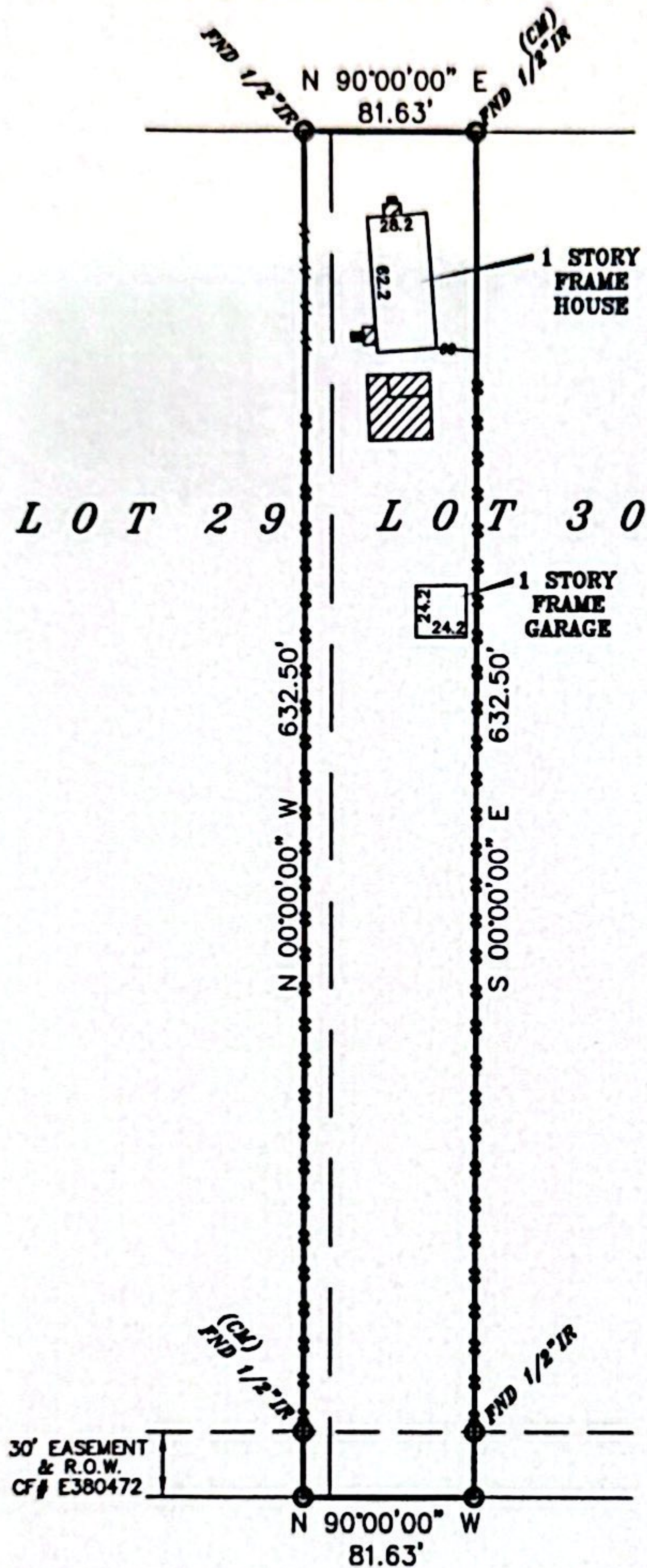

3RD STREET (60' R/W)

LEGAL DESCRIPTION

THE EAST 12.75 FEET OF LOT TWENTY-NINE (29) AND THE WEST 1/2 OF LOT THIRTY (30), OF MOTHERAL SECOND ADDITION, A SUBDIVISION IN HARRIS COUNTY, TEXAS, ACCORDING TO THE MAP OR PLAT THEREOF RECORDED IN VOLUME 37, PAGE 24 OF THE MAP RECORDS OF HARRIS COUNTY, TEXAS.



ELEVATION EXPRESS LAND SURVEYS

FIRM NO. 10191800
WWW.ELEVATIONEXPRESSLANDSURVEYS.COM
1450 W. GRAND PARKWAY SOUTH
SUITE G-158
KATY, TX 77494
281-674-5685



George J. Maliakkal

I DO HEREBY CERTIFY THAT THIS SURVEY WAS THIS DAY MADE ON THE GROUND OF THE PROPERTY LEGALLY DESCRIBED HEREON, IS CORRECT AND THERE ARE NO ENCROACHMENTS EXCEPT SHOWN, AS WAS DONE BY ME OR UNDER MY SUPERVISION, AND CONFORMS TO OR EXCEEDS THE CURRENT STANDARDS AS ADOPTED BY THE TEXAS BOARD OF PROFESSIONAL LAND SURVEYING.

BUYER: MASTERS REAL ESTATE SOLUTIONS, LLC
JOB#: 2101043
CF#: C11-8329-1083292000327-BG
DATE: 1/20/2021

ALL BEARINGS ARE BASED ON THE MAP OR PLAT OF RECORD. IF THE SUBJECT PROPERTIES LIES IN A RECORDED SUBDIVISION OF SAID COUNTY MENTIONED IN LEGAL DESCRIPTION, IN THE CASE WHERE A LEGAL DESCRIPTION MENTIONS NO RECORDED PLAT OR HAS AN ATTACHED METES AND BOUNDS ALL BEARINGS ARE BASED ON TEXAS SOUTH CENTRAL GPS COORDINATE SYSTEM 4204, NAD83, 2011 ADJ. GEOD99, UNLESS OTHERWISE NOTED.
THIS SURVEY IS CERTIFIED FOR THE TRANSACTION ONLY. IT IS NOT TRANSFERABLE TO ADDITIONAL INSTITUTIONS OR SUBSEQUENT OWNER. SUBJECT TO ANY AND ALL RECORDED AND UNRECORDED EASEMENTS, DEEDS, RESTRICTIONS OR BUILDING LINES THAT MAY APPLY TO SUBJECT PROPERTY. NO RESEARCH WAS DONE FOR SUCH EASEMENTS OR RESTRICTIONS BY ELEVATION EXPRESS LAND SURVEYS. THEREFORE IS NOT RESPONSIBLE FOR SHOWING SUCH EASEMENTS OR RESTRICTIONS. EASEMENTS SHOWN ON SURVEY ARE RELATED TO NOTES FROM OR SHOWN ON A RECORDED PLAT OF LEGAL DESCRIPTION AND/OR ARE MENTIONED IN SCHEDULE "B" OF FUNDING TITLE COMMITMENT.

Any reference to the 100 year flood plain of flood hazard zones are an estimate based on the data shown on the Flood Insurance Rate Map provided by FEMA and should not be interpreted as a study or determination of the flooding probabilities of this property. According to the Flood Insurance Rate Map for HARRIS COUNTY, Dated 11/15/2019, Map No. 48201C05.95M, the property described lies within "ZONE X" of the 100 yr. flood. Flood information is based on graphic plotting only due to inherent inaccuracies on FEMA maps, we can not assume responsibility for exact determination.