

TACTILE SIGNAGE REQUIREMENTS:

- SIGNAGE SHALL BE INSTALLED ON LATCH SIDE OF DOOR, OR IF THERE IS NOT SPACE ON THE NEAREST WALL PREFERABLE TO THE RIGHT.
- SIGNAGE MUST BE LOCATED SO THAT A PERSON CAN APPROACH WITHIN 3" W/O OBSTRUCTION.
- SIGNAGE SHALL HAVE A NON-Glare FINISH W/ A CONTRASTING BACKGROUND.
- SIGNAGE TO HAVE A WIDTH - TO HEIGHT RATIO BETWEEN 3.5 AND 1:1.
- CHARACTER STROKE WIDTH - TO HEIGHT RATIO 1.5 AND 1:10
- SIGNAGE SHALL CONTAIN GRADE 2 BRAILLE W/ DOTS 1/10" O.C. AND 2/10" SPACE BETWEEN CELLS RAISED 1/40"

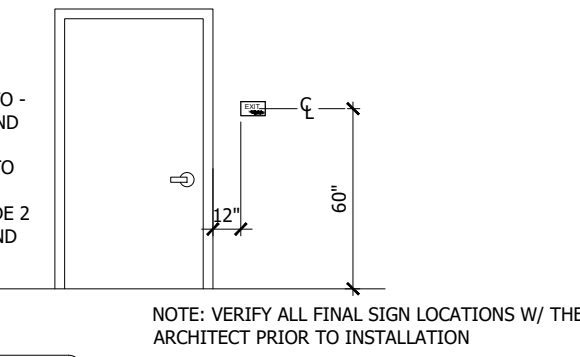

NOTE: VERIFY ALL FINAL SIGN LOCATIONS W/ THE ARCHITECT PRIOR TO INSTALLATION

LETTERING TO BE SANS SERIF UPPER CASE 3" TALL BLACK CHARACTERS
WHITE BACKGROUND
CORRESPONDING GRADE II BRAILLE
LETTERING RAISED 1/40"

EXIT WALL SIGNAGE

TACTILE EXIT SIGNAGE
SCALE: NTS 3

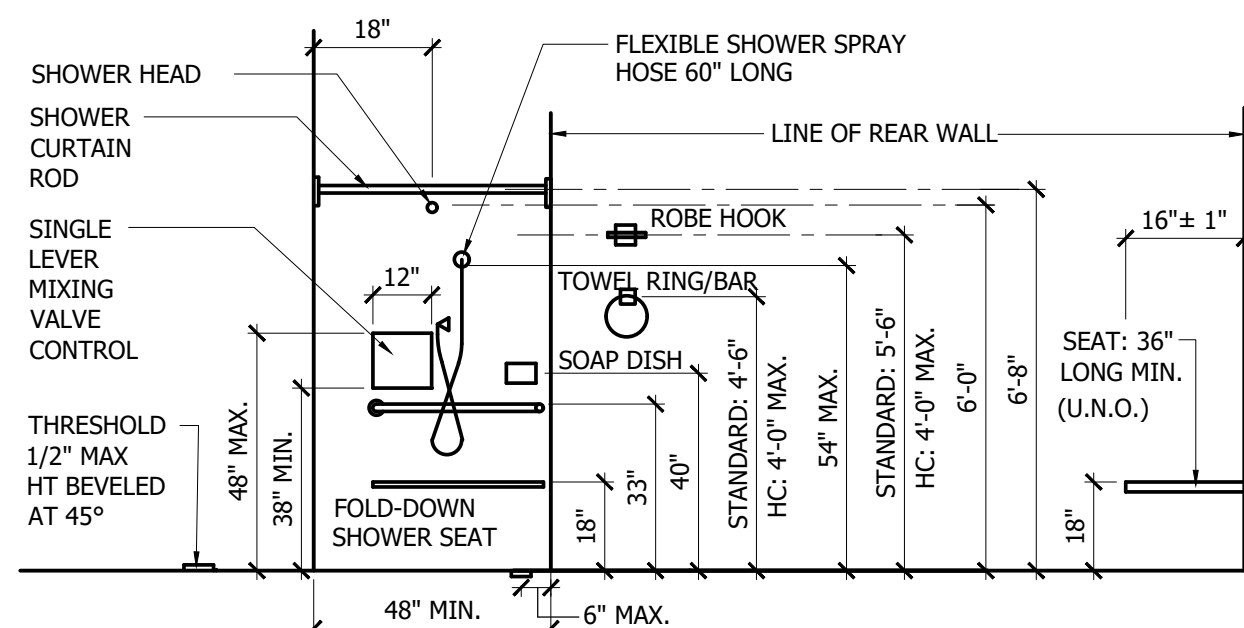

BATH ROOMS

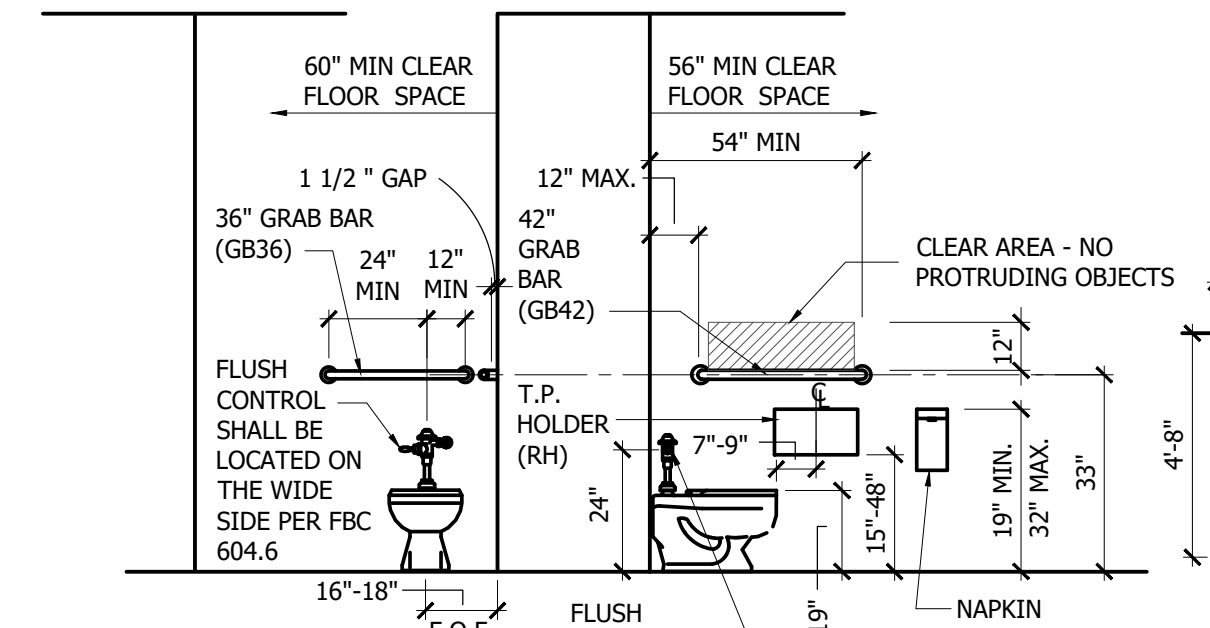

TOILET ROOMS

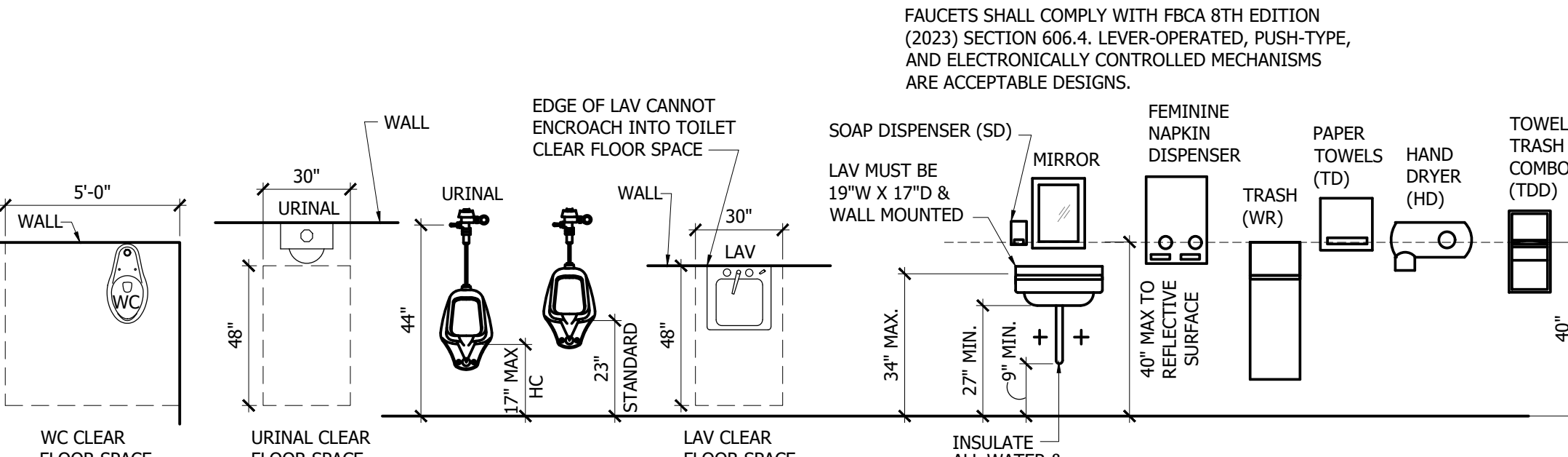

PLAN VIEW

PLAN VIEW

PLAN VIEW

PLAN VIEW

PLAN VIEW

PLAN VIEW

PLAN VIEW

PLAN VIEW

PLAN VIEW

PLAN VIEW

PLAN VIEW

PLAN VIEW

PLAN VIEW

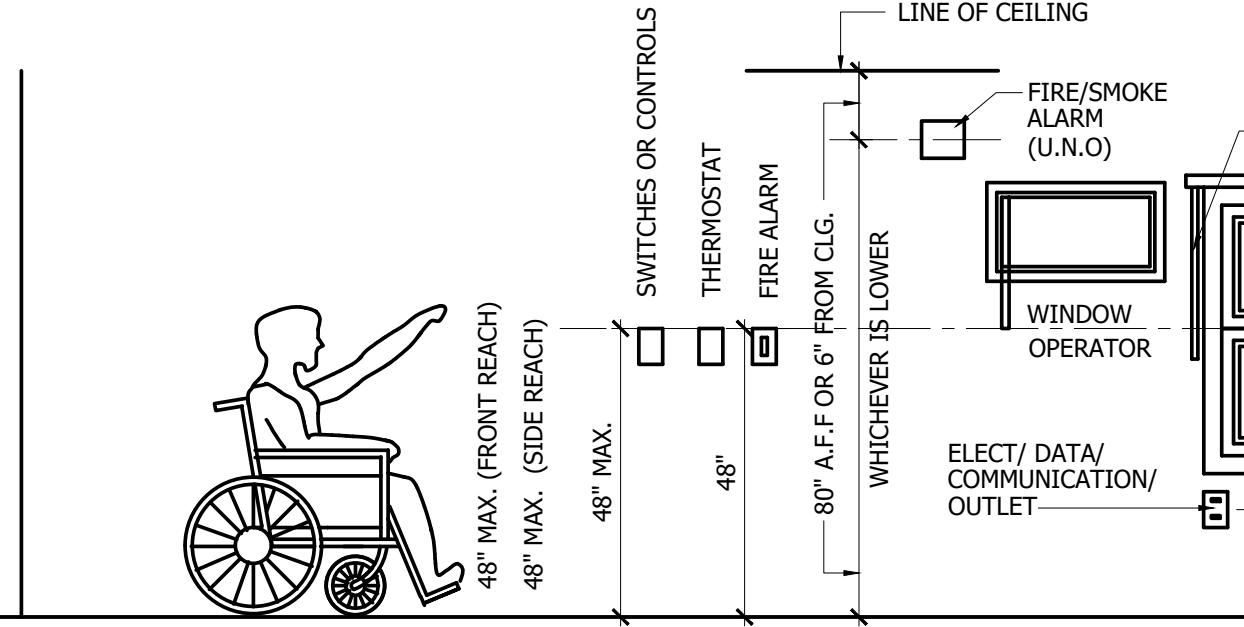

GENERAL

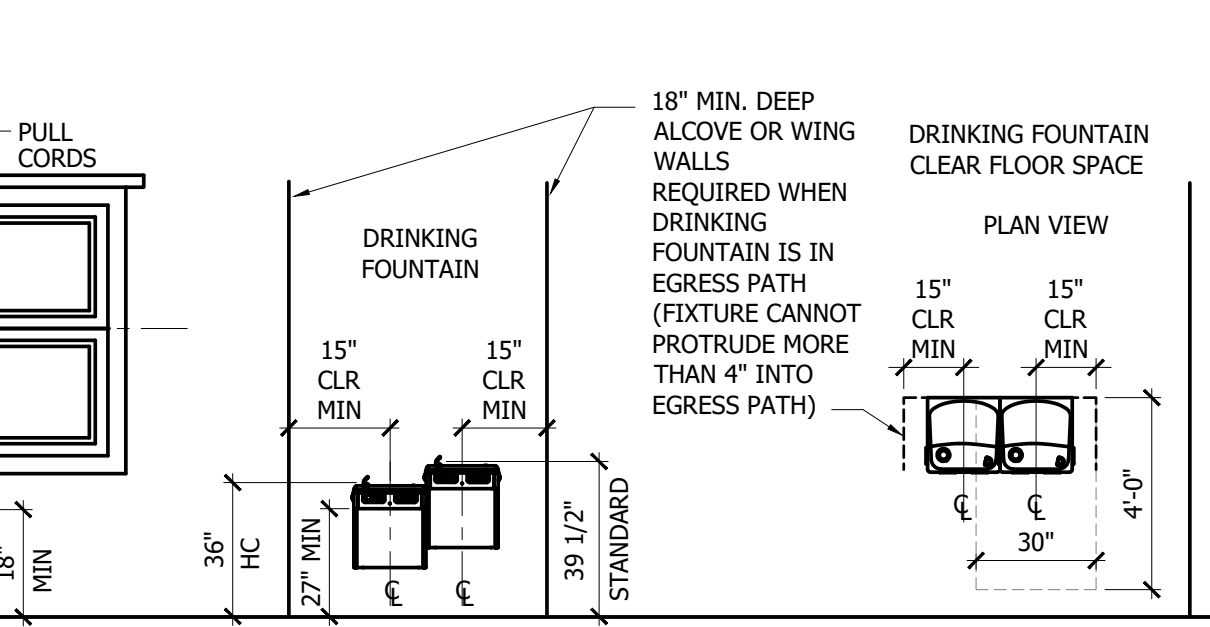

DRINKING FOUNTAIN

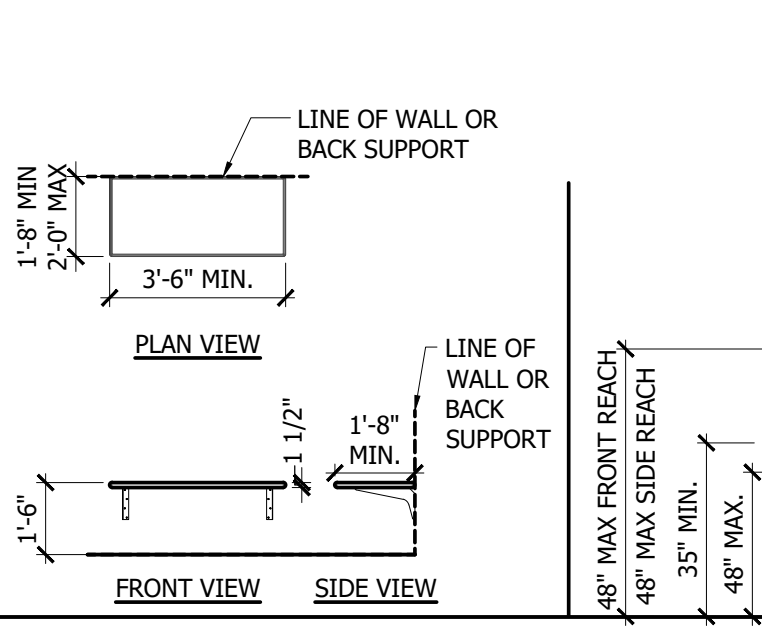

BENCH

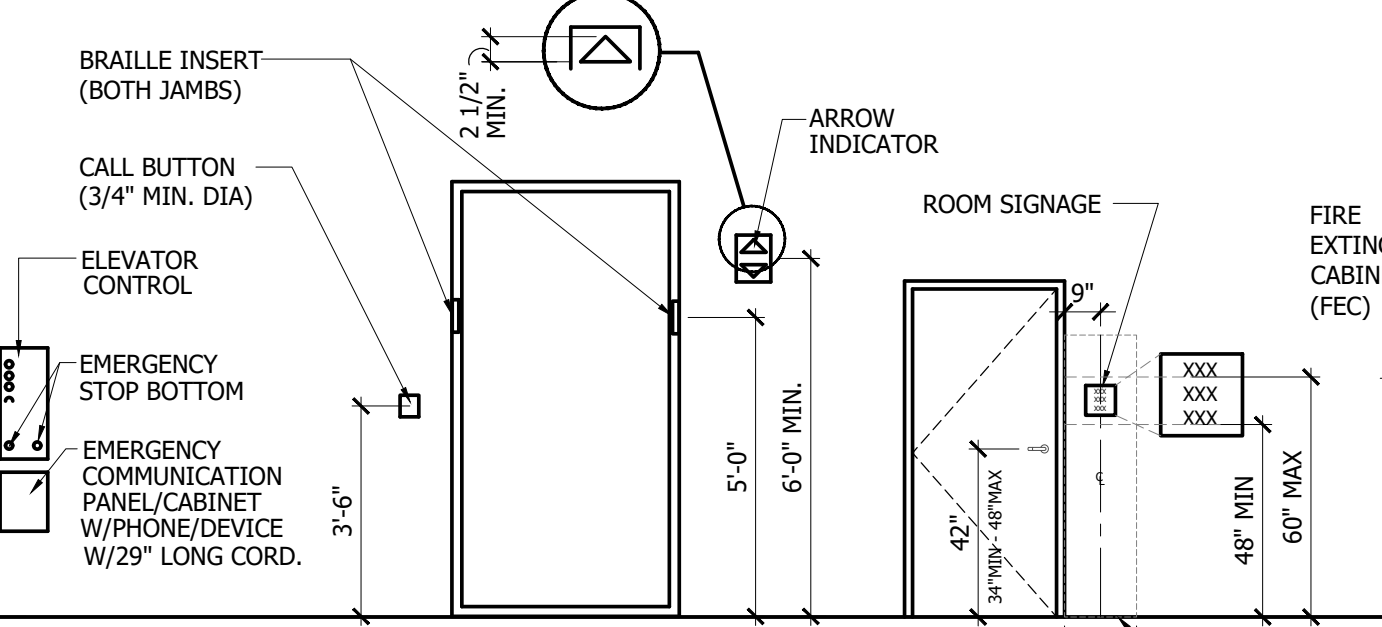

FRONT VIEW

SIDE VIEW

FRONT VIEW

FRONT VIEW

FRONT VIEW

FRONT VIEW

FRONT VIEW

FRONT VIEW

FRONT VIEW

FRONT VIEW

COORDINATE ALL SIGNAGE WITH FACILITY STANDARDS PRIOR TO ORDERING

NOTES:

- SIGNS TO BE PROVIDED BY INTERFACE ARCHITECTURAL SIGNAGE OR FACILITY APPROVED EQUAL.
- SERIES TO BE INNER DOT TACTILE/BRAILLE ADA PLaque MODULE.
- ROOM SIGNAGE TO BE SIZE TO BE PER FACILITY STANDARD.
- DIRECTIONAL OR INFORMATIONAL SIGNAGE TO BE 7" X 11" 3/4"

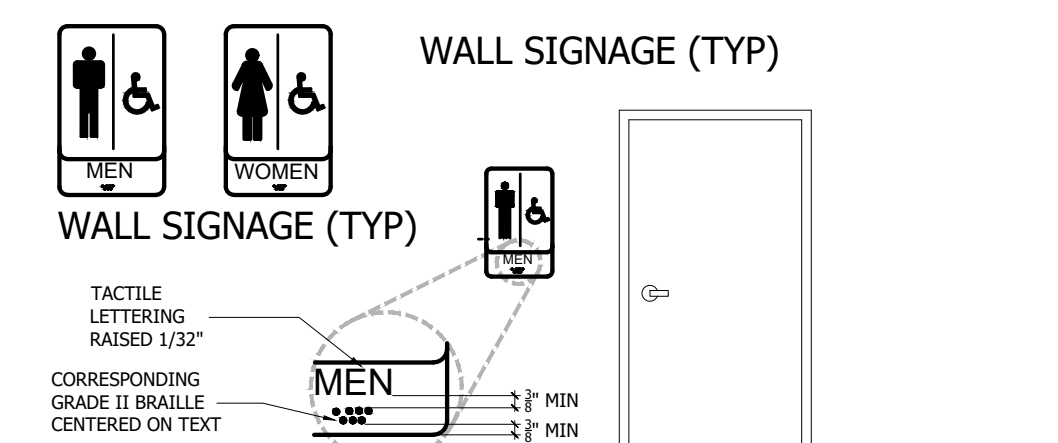
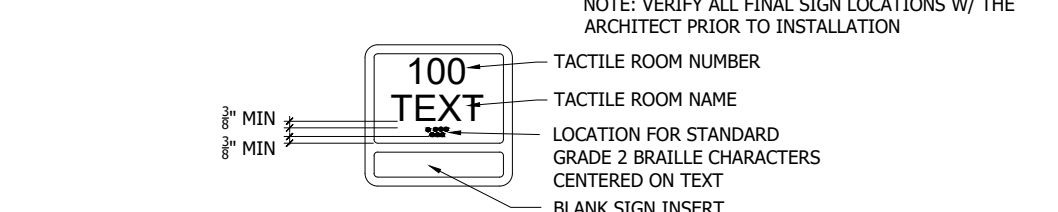

IDENTIFICATION SYMBOLS FOR SANITARY FACILITIES

NOTES:

- CONTRACTOR SHALL COORDINATE WITH FACILITY FOR SIGNAGE DESIGN PRIOR TO ORDERING.
- PICTOGRAMS AND/OR LETTERING ARE NOT REQUIRED ON DOOR MOUNTED SIGNAGE.
- USE ALL UPPERCASE CHARACTERS.
- WALL MOUNTED SIGNAGE TO BE LOCATED ON LATCH SIDE OF DOOR SWING. MOUNT AT 60" TO THE TOP OF SIGN FROM FLOOR. REVIEW SPECIFIC REQUIREMENTS W/ SIGNAGE CONSULTANT.
- SIGNAGE TO BE PER FLORIDA ACCESSIBILITY SECTION 703

TYPICAL MOUNTING HEIGHTS
SCALE: NTS 2

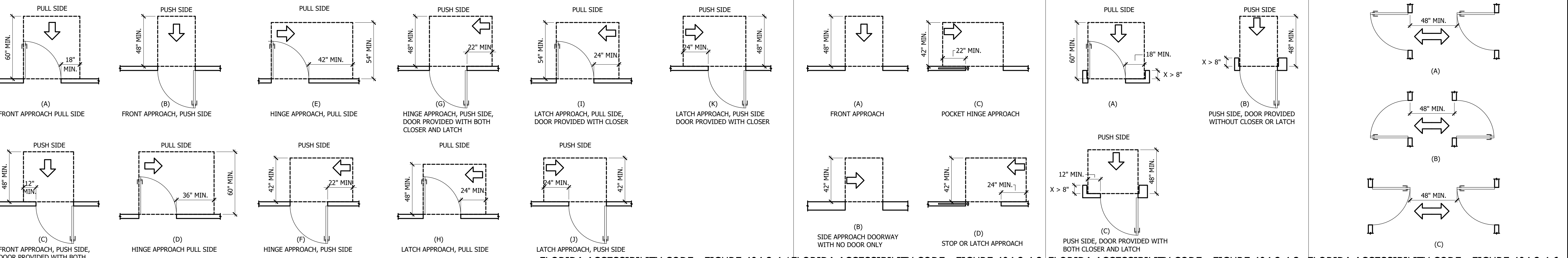

FLORIDA ACCESSIBILITY CODE : FIGURE 404.2.4.1 FLORIDA ACCESSIBILITY CODE : FIGURE 404.2.4.2 FLORIDA ACCESSIBILITY CODE : FIGURE 404.2.4.3 FLORIDA ACCESSIBILITY CODE : FIGURE 404.2.4.4
MANEUVERING CLEARANCES AT DOORS, DOORWAYS W/O DOORS, SLIDING DOORS, GATES, FOLDING DOORS & RECESSED DOORS & GATES
SCALE: NTS 1

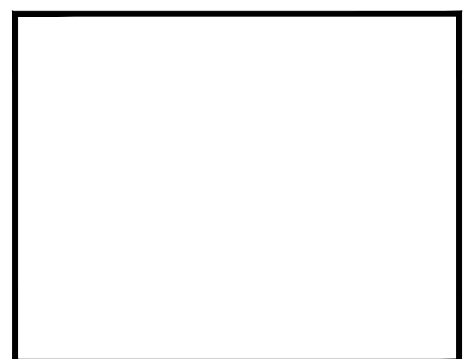

This drawing sheet has been digitally signed & sealed by Christopher A. Sable on the date indicated in digital signature. Printed copies of this document are not considered signed & sealed and the digital signature must be verified on any electronic copies.

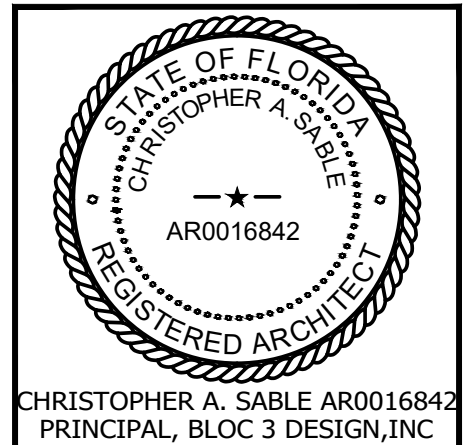

THIS SHEET IS PART OF THE DOCUMENT SET LISTED ON COVER SHEET AND SHALL NOT BE SEPARATED

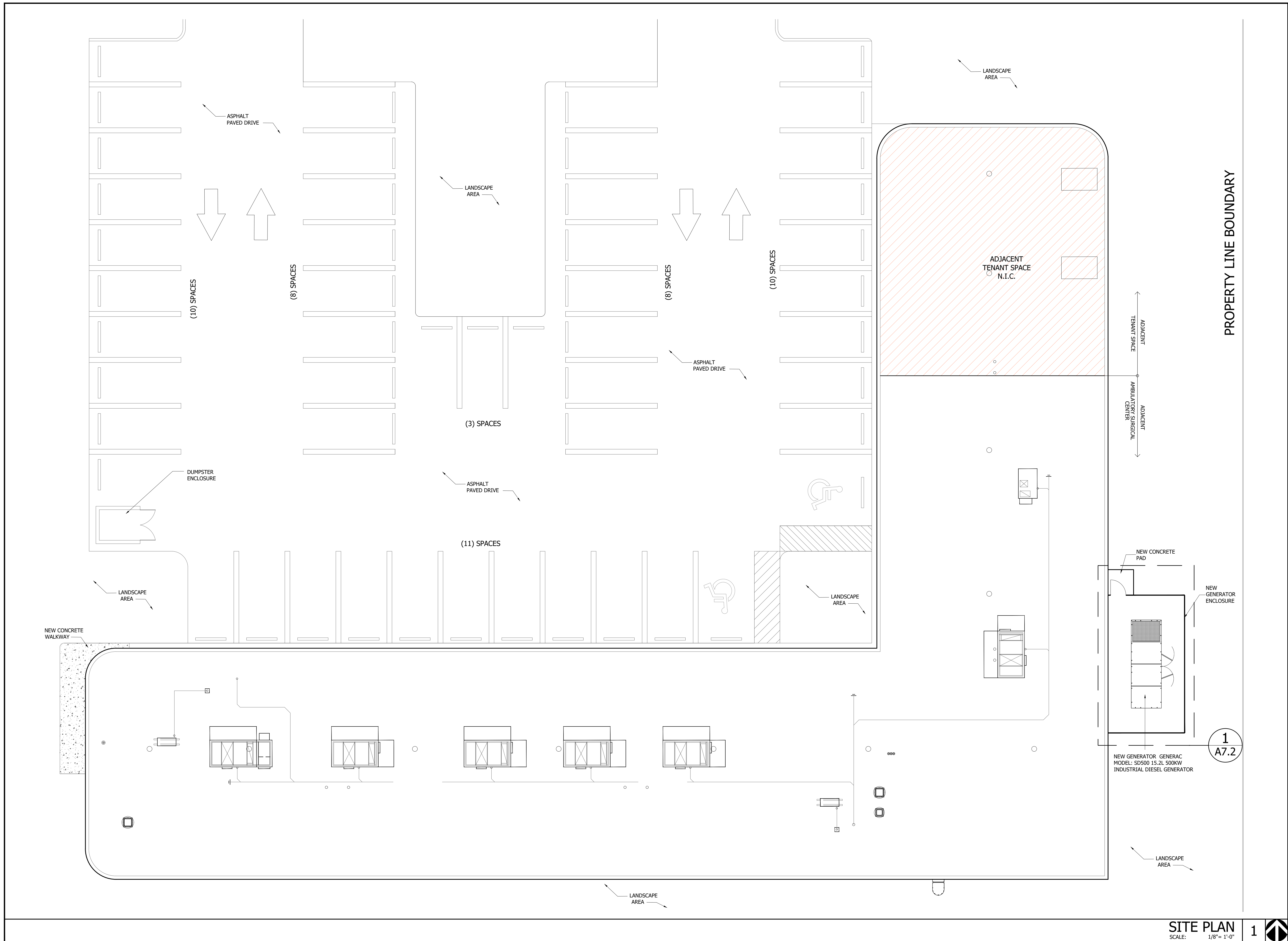

**INTERIOR MODIFICATION FOR:
PROPOSED AMBULATORY
SURGICAL CENTER
APEX SURGERY CENTER**
2609 WOOLBRIGHT RD # 4A,
BOYNTON BEACH, FL 33436

04/16/2026-CONSTRUCTION DOCUMENTS

PROJECT NO.: 25004.02



This drawing sheet has been digitally signed & sealed by Christopher A. Sable on the date indicated in digital signature. Printed copies of this document are not considered signed & sealed and the digital signature must be verified on any electronic copies.

©BLOC 3 DESIGN, INC.

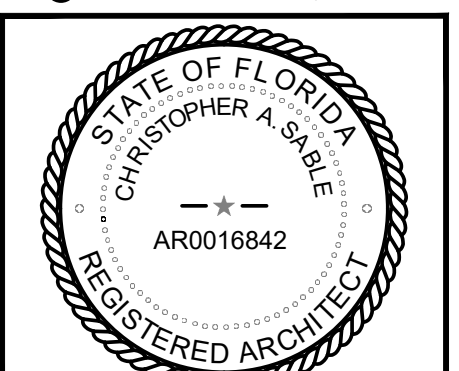

CHRISTOPHER A. SABLE AR0016842
PRINCIPAL, BLOC 3 DESIGN, INC

SITE PLAN

THIS SHEET IS PART OF THE DOCUMENT SET LISTED ON COVER SHEET AND SHALL NOT BE SEPARATED

SP1.1

LIFE SAFETY SYMBOL LEGEND

	SMOKE BARRIER - 1HR FIRE RESISTANCE RATING (FBC 709)
	FIRE BARRIER - 1HR FIRE RESISTANCE RATING (FBC 707)
	EXIT - CLEAR EXIT WIDTH IN INCHES & OCCUPANT CAPACITY
	ILLUMINATED EXIT SIGN W/ BATTERY BACK UP POWER SUPPLY
	ILLUMINATED EXIT SIGN WITH DIRECTIONAL ARROWS W/ BATTERY BACK UP POWER SUPPLY
	PORTABLE FIRE EXTINGUISHER & CABINET, F.E. RATED 2-A (MODEL #MPS 5LBS, ABC), AND SHALL BE CURRENTLY DATED AND TAGGED BY A LICENSED FIRE EQUIPMENT COMPANY. REFER TO SHEET A7.1 DETAIL #5 FOR CABINET REQUIREMENTS. MOUNT CABINET SO FIRE EXTINGUISHER TOP OF HANDLE IS 48" AFF. F.E. LOCATIONS SHALL NOT EXCEED 75' TRAVEL DISTANCE.
	PORTABLE FIRE EXTINGUISHER, W/ WALL BRACKET MOUNT, F.E. RATED 2-A (MODEL #MPS 5LBS, ABC), AND SHALL BE CURRENTLY DATED AND TAGGED BY A LICENSED FIRE EQUIPMENT COMPANY. MOUNT CABINET SO FIRE EXTINGUISHER TOP OF HANDLE IS 48" AFF. F.E. LOCATION SHALL NOT EXCEED 75' TRAVEL DISTANCE.
	EXIT ACCESS TRAVEL DISTANCE: PER NFPA 101, AMBULATORY HEALTH CARE OCCUPANCY (FULLY SPRINKLERED)
	TRAVEL DISTANCE TO AN EXIT: PER NFPA 101, AMBULATORY HEALTH CARE OCCUPANCY (FULLY SPRINKLERED)
	FIRE ALARM - MANUAL PULL STATION
	FIRE ALARM - AUDIO / VISUAL
	FIRE ALARM - VISUAL (STROBE)
	FIRE ALARM - AUDIO (HORN)
	SMOKE DETECTOR
	EMERGENCY LIGHT W/ BATTERY BACK-UP POWER SUPPLY

OCCUPANT LOAD CALCULATION

BUILDING CODE	LIFE SAFETY CODE			
FBC 8TH EDITION, 2023	FFPC 8TH EDITION, 2023 - NFPA 101			
CODE REFERENCE	FBC TABLE 1004.5	FFPC TABLE 7.3.1.2		
SECTION REFERENCE(S)	TABLE 1004.5	TABLE 7.3.1.2		
LEVEL 01	AREA	OCCUPANCY TYPE	LOAD FACTOR	TOTAL OCCUPANTS
BUSINESS / AMBULATORY HEALTH CARE	10,400 SF	B	150	69.3 = 70

FIRST FLOOR EGRESS CALCULATION:
FBC TABLE 1004.5 BUSINESS AREAS = 150 GROSS FLOOR AREA PER OCCUPANT

FIRST FLOOR LEVEL TRAVEL
EGRESS CAPACITY REQUIRED = 70 X 0.2 = 14" MIN WIDTH (LEVEL TRAVEL)
EGRESS CAPACITY PROVIDED = 148" / 0.2 = 740 PEOPLE (LEVEL TRAVEL)

EXITS AND EXIT ACCESS DOORWAYS

THE ASC SUITE DOES NOT MEET THE REQUIREMENT OF TABLE 1006.2.1 FOR ONE EXIT.

PER 1006.2.1, THE ASC SUITE MUST HAVE A MINIMUM OF TWO EXIT DOORWAYS.

PER 1006.3.2, EGRESS BASED ON OCCUPANT LOAD, THE EXISTING ASC SUITE PROVIDES ACCESS TO TWO EXITS TO THE BUILDING EXTERIOR AND PUBLIC WAY.

PER 1010.1.2.1 OCCUPANT LOAD IS 70 AND > 50. EXIT DOORS SHALL SWING IN DIRECTION OF EGRESS.

EMERGENCY BACKUP LIGHTING

PER FBC-B SECTION 1008, MEANS OF EGRESS ILLUMINATION IS PROVIDED. REQUIRED LIGHT FIXTURES WITH 90-MINUTE BATTERY BACKUP SHALL INCLUDE ALL EXIT LIGHT FIXTURES AND THOSE LIFE SAFETY LIGHT FIXTURES LOCATED IN OCCUPIABLE/HABITABLE SPACES AND MEANS OF EGRESS AS ILLUSTRATED ON THE ELECTRICAL LIGHTING PLAN.

ALLOWED TRAVEL DISTANCE TO EXITS

	TRAVEL DISTANCE	COMMON PATH	DEAD-END
	FBC TABLE 1017.2	FFPC TABLE A7.6	FBC TABLE 1006.2.1
	FFPC TABLE A7.6	FBC TABLE A7.6	FBC SECTION 1020.5
	FFPC TABLE A7.6	FBC SECTION 1020.5	FFPC TABLE A7.6
SPRINKLER (Y/N)			
BUSINESS (B)	300	300	100
AMBULATORY HEALTH CARE	300	200	100

CORRIDORS

PER FBC-B SECTION 1020.2 CONSTRUCTION. CORRIDORS SHALL BE FIRE RESISTANCE RATED IN ACCORDANCE WITH TABLE 1020.2.

PER TABLE 1020.2 CORRIDOR FIRE RESISTANCE RATING, BUSINESS OCCUPANCY WITH AN OCCUPANT LOAD SERVED BY THE CORRIDOR OF GREATER THAN 30 OCCUPANTS, AND PROVIDED WITH A FIRE SPRINKLER SYSTEM, THE REQUIRED FIRE-RESISTANCE RATING IS 0-HOURS.

PER TABLE 1020.3 MINIMUM CORRIDOR WIDTH IS 44 INCHES.
PROVIDED CORRIDOR AND AISLE WIDTH IS INDICATED ON LIFE SAFETY PLAN ON THIS SHEET.

ASC SUITE SEPARATION PARTITIONS

PER FBC-B SECTION 422.2 SEPARATION, AMBULATORY CARE FACILITIES WHERE THE POTENTIAL FOR FOUR OR MORE CARE RECIPIENTS ARE TO BE INCAPABLE OF SELF-PRESERVATION AT ANY TIME, WHETHER RENDERED INCAPABLE BY STAFF OR STAFF ACCEPTED RESPONSIBILITY FOR A CARE RECIPIENT ALREADY INCAPABLE, SHALL BE SEPARATED FROM ALL ADJACENT SPACES, CORRIDORS OR TENANTS WITH A FIRE PARTITION INSTALLED IN ACCORDANCE WITH FBC-B SECTION 708.

FIRE RESISTANCE RATING: PER FBC-B SECTION 708.3, FIRE PARTITIONS SHALL HAVE A FIRE RESISTANCE RATING OF NOT LESS THAN 1 HOUR.

LIFE SAFETY PLAN GENERAL NOTE

THE INFORMATION CONTAINED IN THE BASE FLOOR PLAN WAS PROVIDED BY OTHERS. BLOC 3 DESIGN, INC. TAKES NO RESPONSIBILITY FOR ITS ACCURACY BEYOND THE LIMITS OF THE PROJECT AREA AS DEFINED ON THIS SHEET.

- HATCH DENOTES RESTRICTED AREAS
- HATCH DENOTES SEMI-RESTRICTED AREAS
- HATCH DENOTES UNRESTRICTED AREAS

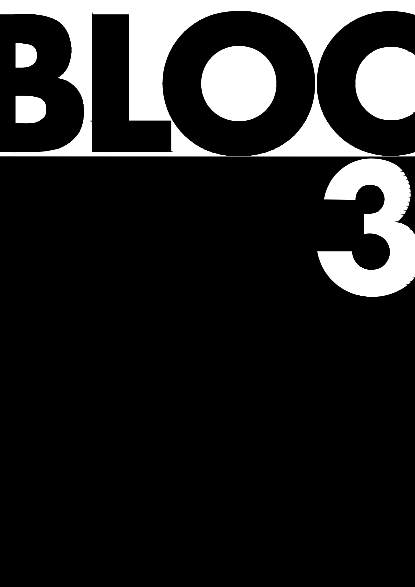
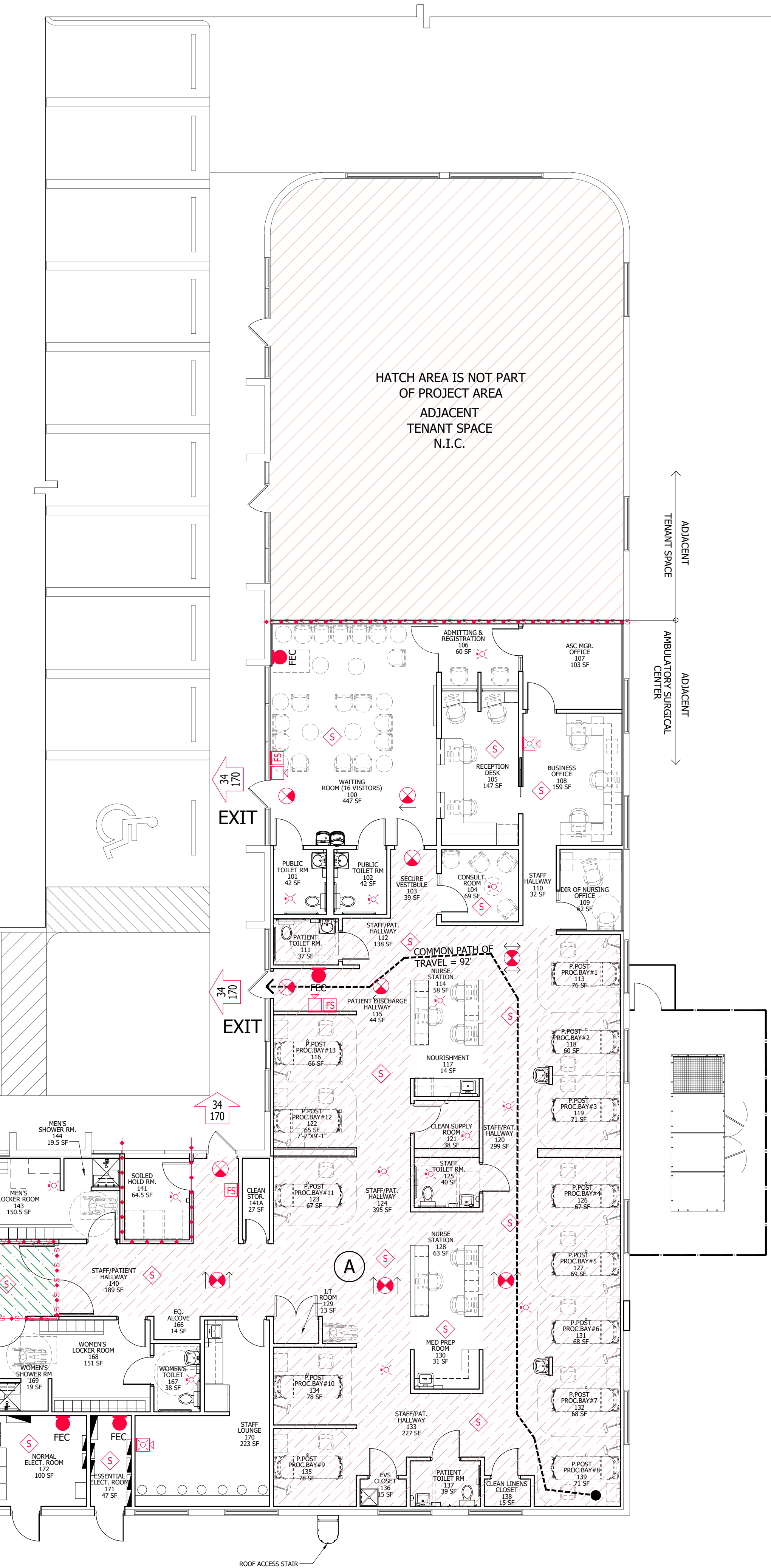
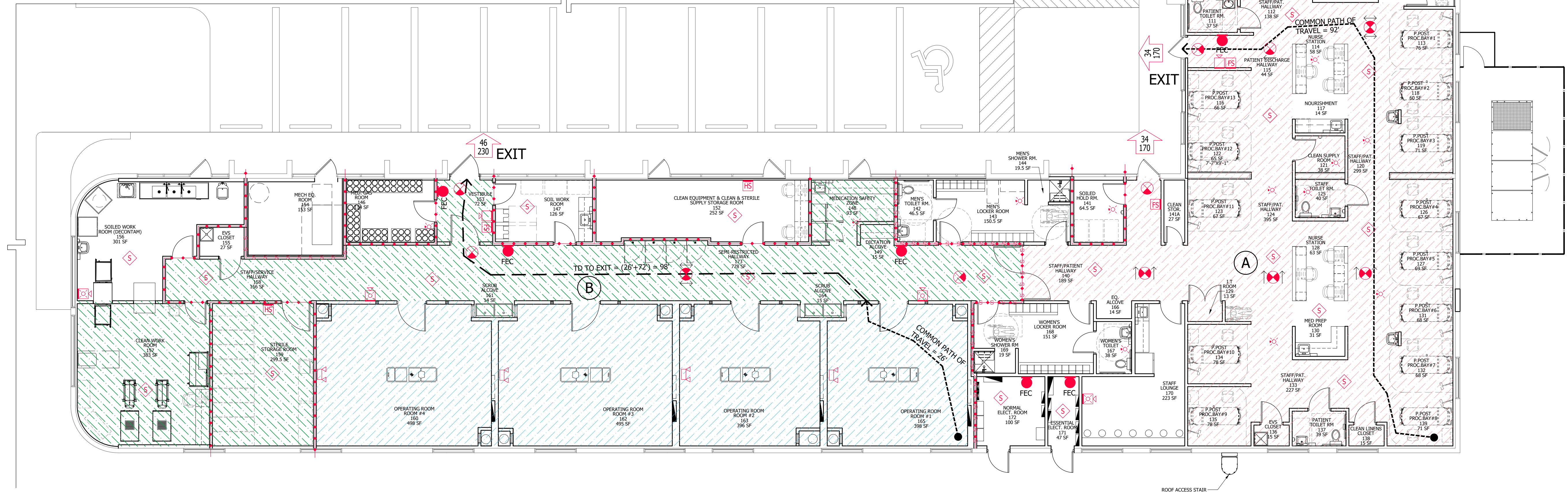

CERTIFICATION NO. AA26002043
7551 WILES ROAD, SUITE 202
CORAL SPRINGS, FLORIDA 33067
T.954.300.2449

126 W. ADAMS STREET, SUITE 501
JACKSONVILLE, FLORIDA 32202
T.904.374.7209

INTERIOR MODIFICATION FOR:
PROPOSED AMBULATORY
SURGICAL CENTER
APEX SURGERY CENTER
2609 WOOLBRIGHT RD # 4A,
BOYNTON BEACH, FL 33436

04/16/2026- CONSTRUCTION DOCUMENTS

PROJECT NO.: 25004.02

This drawing sheet has been digitally signed & sealed by Christopher A. Sable on the date indicated in digital signature. Printed copies of this document are not considered signed & sealed and the digital signature must be verified on any electronic copies.

© BLOC 3 DESIGN, INC.

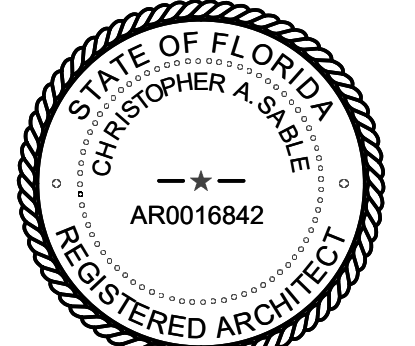

CHRISTOPHER A. SABLE AR0016842
PRINCIPAL, BLOC 3 DESIGN, INC.

LIFE SAFETY PLAN

THIS SHEET IS PART OF THE DOCUMENT SET LISTED ON COVER SHEET AND SHALL NOT BE SEPARATED

LS1.1

LIFE SAFETY PLAN 1
SCALE: 1/8"=1'-0"

LEGEND

-----	-----	-----
DEMOS	EXISTING	GENERAL
		DOORS (SEE A7.1 FOR DOOR SCHEDULE)
		EXISTING WALLS TO BE DEMOLISHED

KEYNOTES 1

NOTE: REFER TO MEP FOR
ADDITIONAL INFORMATION

GENERAL DEMOLITION NOTES

- ALL DEMOLITION KEYNOTES SHALL APPLY TO ALL OCCURRENCES OF THE SAME CONDITION THROUGHOUT THE PROJECT. FOR EXAMPLE, A KEYNOTE INDICATED AT ONE DOOR, FIXTURE, OR FINISH IS INTENDED TO APPLY TO ALL SIMILAR ITEMS DESIGNATED FOR DEMOLITION ON THE DEMOLITION DRAWINGS AND LAYERS.
- REMOVE ALL EXISTING CEILING SYSTEMS, INCLUDING ACOUSTICAL TILE, GRID, LIGHT FIXTURES, DIFFUSERS, AND ALL ASSOCIATED COMPONENTS, THROUGHOUT THE PROJECT AREA AS INDICATED ON DEMOLITION DRAWINGS.
- 1. REMOVE EXISTING PARTITION, INCLUDING FRAMING, FINISHES, AND ASSOCIATED COMPONENTS, AS INDICATED IN DEMOLITION LEGEND. PREPARE SURFACES TO RECEIVE NEW FINISHES.
- 2. REMOVE EXISTING SINK AND DISCONNECT ALL ASSOCIATED PLUMBING AND ELECTRICAL CONNECTIONS. CAP AND SECURE UTILITIES IN COMPLIANCE WITH APPLICABLE CODES. COORDINATE WITH MEP DRAWINGS FOR UTILITY LOCATIONS AND REQUIREMENTS.
- 3. REMOVE EXISTING FLOORING SYSTEM IN ITS ENTIRETY. CLEAN, PATCH, AND LEVEL SUBSTRATE TO RECEIVE NEW FLOORING INSTALLATION.
- 4. REMOVE EXISTING TOILET AND DISCONNECT ALL ASSOCIATED PLUMBING AND ELECTRICAL CONNECTIONS. CAP AND SECURE UTILITIES IN COMPLIANCE WITH APPLICABLE CODES. COORDINATE WITH MEP DRAWINGS FOR UTILITY LOCATIONS AND REQUIREMENTS.
- 5. REMOVE EXISTING BUILT-IN CASEWORK, INCLUDING MIRRORS, SHELVES, AND ACCESSORIES. REPAIR AND PATCH WALLS AS REQUIRED. DISMANTLE EXISTING NURSE STATION, INCLUDING FURNITURE, WALL PANELS, AND EQUIPMENT, AND RESTORE WALL AND FLOOR SURFACES TO ACCOMMODATE NEW INSTALLATIONS.
- 6. REMOVE EXISTING DOOR, FRAME, HARDWARE, AND TRIM IN THEIR ENTIRETY. PREPARE OPENING BY CLEANING AND LEVELING SURFACES TO RECEIVE NEW DOOR AND FRAME INSTALLATION.
- 7. REMOVE EXISTING PATIENT BAY CURTAIN ASSEMBLIES, INCLUDING TRACKS, SUPPORTS, BRACKETS, AND ALL ASSOCIATED HARDWARE. PATCH AND REPAIR WALLS AND CEILING AS REQUIRED TO RECEIVE NEW INSTALLATIONS.
- 8. REMOVE EXISTING STOREFRONT SYSTEM, INCLUDING GLASS DOOR, MULLIONS, AND ADJACENT PANELS. INFILL OPENING WITH NEW CMU EXTERIOR WALL AND PROVIDE NEW DOOR AS INDICATED ON DRAWINGS. MATCH FINISHES AND ALIGNMENT WITH ADJACENT CONSTRUCTION.
- 9. REMOVE EXISTING FLOOR SINK. DISCONNECT, CAP, AND SECURE ALL ASSOCIATED UTILITIES PER APPLICABLE CODES. PATCH FLOOR TO MATCH EXISTING.
- 10. CONTRACTOR SHALL FIELD VERIFY EXACT LOCATION AND TRENCH CONCRETE SLAB FOR NEW METAL COLUMN FOOTING. REFER TO STRUCTURAL DRAWINGS FOR MORE INFORMATION (TYPICAL)

**DEMO ITEMS TYPICAL TO
PROJECT AREAS**

- CONTRACTOR TO COORDINATE WITH THE OWNER PRIOR TO DEMOLITION WORK TO ENSURE THAT ALL OWNER EQUIPMENT ITEMS HAVE BEEN REMOVED FROM THE PROJECT AREAS (TYPICAL FOR ALL MOVABLE EQUIPMENT).
- DOORS: REMOVE EXISTING HARDWARE. CLEAN AND STORE FOR REINSTALLATION.
- EXISTING FLOORING TO BE REMOVED. PREPARE CONCRETE FLOOR SLAB FOR INSTALLATION OF NEW FLOORING PER MANUFACTURER'S RECOMMENDATIONS. PROVIDE MOISTURE TESTING OF EXISTING CONCRETE FLOOR SLAB PER NEW FLOORING MANUFACTURER'S RECOMMENDATIONS PRIOR TO INSTALLATION OF NEW FLOORING. TYPICAL AT PROJECT AREA.
- REMOVE EXISTING SWITCH AND RECEPTACLE COVER PLATES.
- REMOVE DAMAGED GWB.
- REMOVE EXISTING WINDOW SHADES. STORE FOR REINSTALLATION.
- REMOVE EXISTING PLUMBING FIXTURES AND TOILET ROOM ACCESSORIES. REMOVE ALL WATER SUPPLY PIPING AND SANITARY PIPING BACK TO MAIN AND CAP (TYPICAL). SEE PLUMBING DRAWINGS. EXISTING CABINETS & CONNECTED ITEMS TO BE REMOVED. TERMINATE UTILITIES AT CLOSEST JUNCTION.
- REMOVE EXISTING CUBICLE CURTAINS / TRACKS
- CONTRACTOR SHALL BE RESPONSIBLE TO REMOVE EXISTING WALL PAPER OR ANY EXISTING ORNAMENTAL WALL COVERINGS AND REPAIR THE WALL SURFACE(S) AS REQUIRED PRIOR TO THE APPLICATION OF NEW WALL FINISHES.

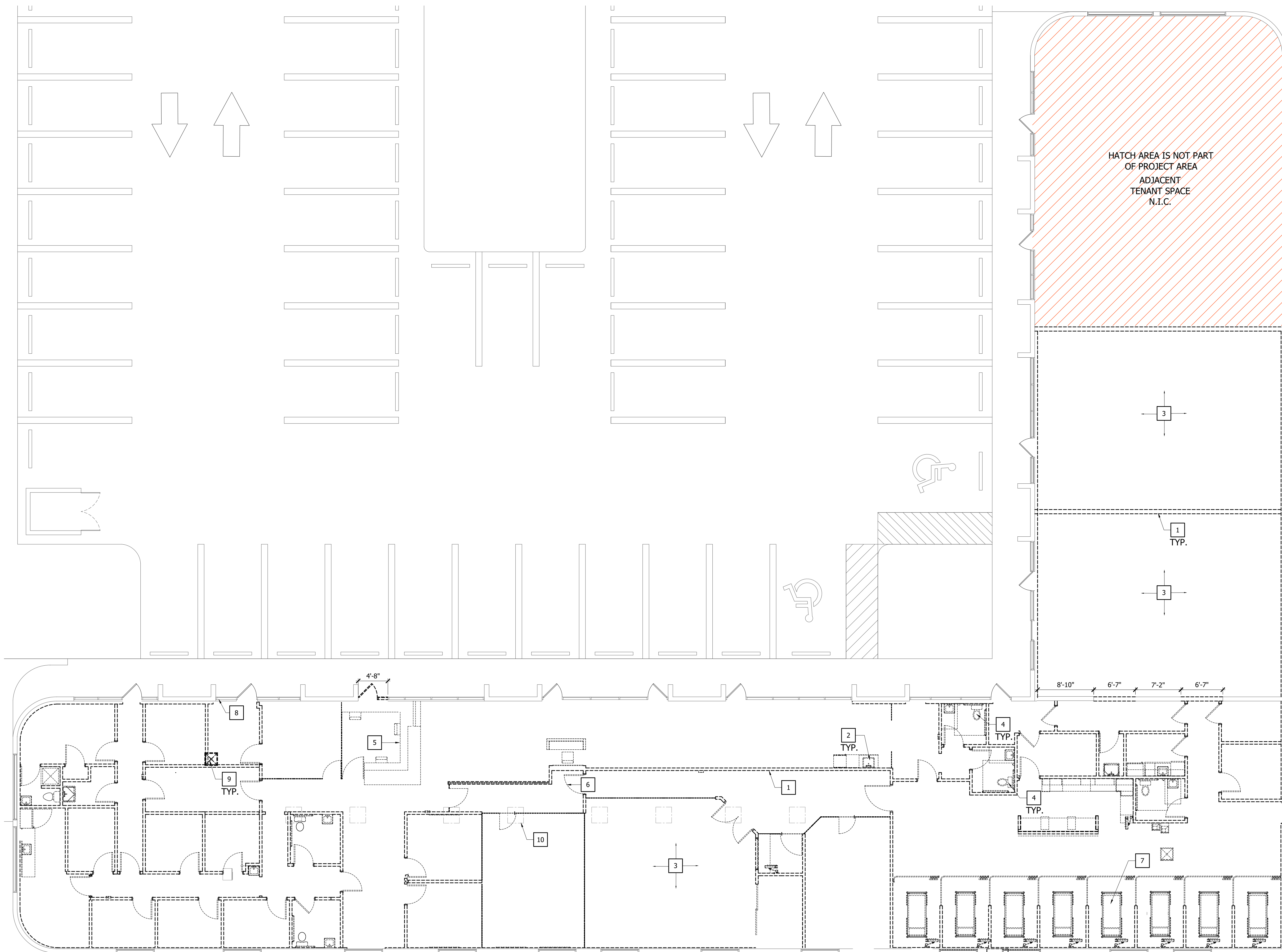

PROPOSED SPACE PROGRAM

DRAWING ROOM NAME	DRAWING ROOM #	ROOM NET SQUARE FOOTAGE	FGI REFERENCE	DRAWING ROOM NAME	DRAWING ROOM #	ROOM NET SQUARE FOOTAGE	FGI REFERENCE
PATIENT INTAKE AREAS							
WAITING ROOM (16 VISITORS)	100	444	2.7-6.2.8 2.1-6.2.3	EVS CLOSET	136	15	2.7-3.5.7.3
PUBLIC TOILET RM	101	42	2.7-6.2.8 2.1-6.2.3	PATIENT TOILET RM.	137	39	2.7-3.5.10.2
PUBLIC TOILET RM	102	42	2.7-6.2.8 2.1-6.2.3	CLEAN LINENS CLOSET	138	15	2.7-3.8.13.1
SECURE VESTIBULE	103	39	2.1-3.5.5.5	PRE-POST PROCEDURE BAY #8	139	71	2.7-3.4.4.2.8 2.7-3.4.4
CONSULT. ROOM	104	69	2.7-6.4	STAFF/PATIENT HALLWAY	140	189	2.7-2.2.2.3.8 2.1-2.2.2
RECEPTION DESK	105	147	2.7-6.3.8 2.1-6.3.3	CLEAN STORAGE	141A	27	
ADMITTING & REGISTRATION	106	60		MEN'S TOILET ROOM	142	46.5	
ASC MGR. OFFICE	107	103	2.7-6.3.8 2.1-6.3.3	MEN'S LOCKER ROOM	143	150.5	
BUSINESS OFFICE	108	159	2.7-6.4	MEN'S SHOWER ROOM	144	19.5	
DIR OF NURSING OFFICE	109	62	2.7-6.3.8 2.1-6.3.3	MED. GAS ROOM	146	114	2.7-3.8.13.5
STAFF HALLWAY	110	32		SOIL WORK ROOM	147	126	2.1-3.7.12.2.8 2.1-3.8.12.2 2.1-3.5.8.8.8 2.7-3.5.8.8.8
PATIENT TOILET RM.	111	37	2.7-3.5.10.2	MEDICATION SAFETY ZONE	148	93	
STAFF/PATIENT HALLWAY	112	138	2.7-2.2.2.3.8 2.1-2.2.2	DICTATION ALCOVE	149	15	
PRE-POST PROCEDURE BAY #1	113	76	2.7-3.4.4.2.8 2.7-3.4.4	STRETCHER ALCOVE	151	22	2.7-4.4.8 2.1-7.2.2.1
NURSE STATION	114	58	2.7-3.6.2	CLEAN EQ. & CLEAN & STERILE SUP. ST.	152	252	2.7-3.7.13
PATIENT DISCHARGE HALLWAY	115	44	2.7-3.4.4.3	VESTIBULE	153	72	2.1-3.5.5.5
PRE-POSTPROCEDUREBAY #13	116	66	2.7-3.4.4.2.8 2.7-3.4.4	MECHANICAL EQ. ROOM	154	153	
NOURISHMENT	117	14	2.7-3.5.8.9 8.2.1-3.8.9	EVS CLOSET	155	27	2.7-3.5.7.3
PRE-POST PROCEDURE BAY #2	118	60	2.7-3.4.4.2.8 2.7-3.4.4	SOILED WORK ROOM (DECONTAM)	156	301	2.1-3.7.12.2.8 2.1-3.8.12.2 2.1-3.5.8.8.8
PRE-POST PROCEDURE BAY #3	119	71	2.7-3.4.4.2.8 2.7-3.4.4	CLEAN WORK ROOM	157	383	2.7-3.6.15
STAFF/PAT. HALLWAY	120	299	2.7-2.2.2.3.8 2.1-2.2.2	STAFF/SERVICE HALLWAY	158	156	
CLEAN SUPPLY RM	121	38	2.1-5.8.11	STERILE STORAGE ROOM	159	299.5	2.7-3.7.13
PRE-POSTPROCEDUREBAY #12	122	65	2.7-3.4.4.2.8 2.7-3.4.4	OPERATING ROOM #4	160	498	2.7-3.4.8 2.1-3.2.4
PRE-POSTPROCEDUREBAY #11	123	67	2.7-3.4.4.2.8 2.7-3.4.4	SCRUB ALCOVE	161	14	2.7-3.3.3.3
STAFF/PAT. HALLWAY	124	395	2.7-2.2.2.3.8 2.1-2.2.2	OPERATING ROOM #3	162	495	2.7-3.4.8 2.1-3.2.4 2.7-3.4.8 2.1-3.2.4
STAFF TOILET RM.	125	40	2.7-3.5.9.2	OPERATING ROOM #2	163	396	2.7-3.4.8 2.1-3.2.4
PRE-POST PROCEDURE BAY #4	126	67	2.7-3.4.4.2.8 2.7-3.4.4	SCRUB ALCOVE	164	15	
PRE-POST PROCEDURE BAY #5	127	69	2.7-3.4.4.2.8 2.7-3.4.4	OPERATING ROOM ROOM #1	165	398	
NURSE STATION	128	63	2.7-3.6.2	EQ. ALCOVE	166	14	
I.T ROOM	129	15		WOMEN'S TOILET ROOM	167	38	
MED PREP ROOM	130	31		WOMEN'S LOCKER ROOM	168	151	
PRE-POST PROCEDURE BAY #6	131	68	2.7-3.4.4.2.8 2.7-3.4.4	WOMEN'S SHOWER ROOM	169	19	
PRE-POST PROCEDURE BAY #7	132	68	2.7-3.4.4.2.8 2.7-3.4.4	STAFF LOUNGE	170	223	2.7-6.2, 2.1-6.3.7.8 2.1-3.2.4
STAFF/PAT. HALLWAY	133	227	2.7-2.2.2.3.8 2.1-2.2.2	ESSENTIAL ELECT. ROOM	171	47	2.7-3.5.11
PRE-POSTPROCEDUREBAY #10	134	78	2.7-3.4.4.2.8 2.7-3.4.4	NORMAL ELECT. ROOM	172	100	2.7-3.5.11
PRE-POSTPROCEDUREBAY #9	135	78	2.7-3.4.4.2.8 2.7-3.4.4	SEMI-RESTRICTED HALLWAY	173	778	2.7-4.8.8 2.7-3.2.2.1

LEGEND

EXISTING TO REMAIN:

NEW:

GENERAL:
 DOORS
 EXISTING WALLS TO REMAIN
 NEW GWB WALL
 NEW GWB ON EXISTING METAL STUDS
 1HR FIRE RATED GWB WALL
 1HR FIRE/SMOKE RATED GWB WALL

126A: DOOR TAG. REFER TO DOOR SCHEDULE

INT.1: INTERIOR ELEVATION TAG.

W: WINDOW TAG REFER TO SHEET A7.2

KEYNOTES

1: NOTE: REFER TO M/E/P FOR ADDITIONAL INFORMATION

NOTE: FOR MODULAR CUBICLES FURNITURE AT BUSINESS OFFICE. CONTRACTOR SHALL COORDINATE ALL ELECTRICAL AND DATA CONNECTIONS WITH FURNITURE VENDOR DRAWINGS AND ELECTRICAL DRAWING PRIOR CONSTRUCTION.

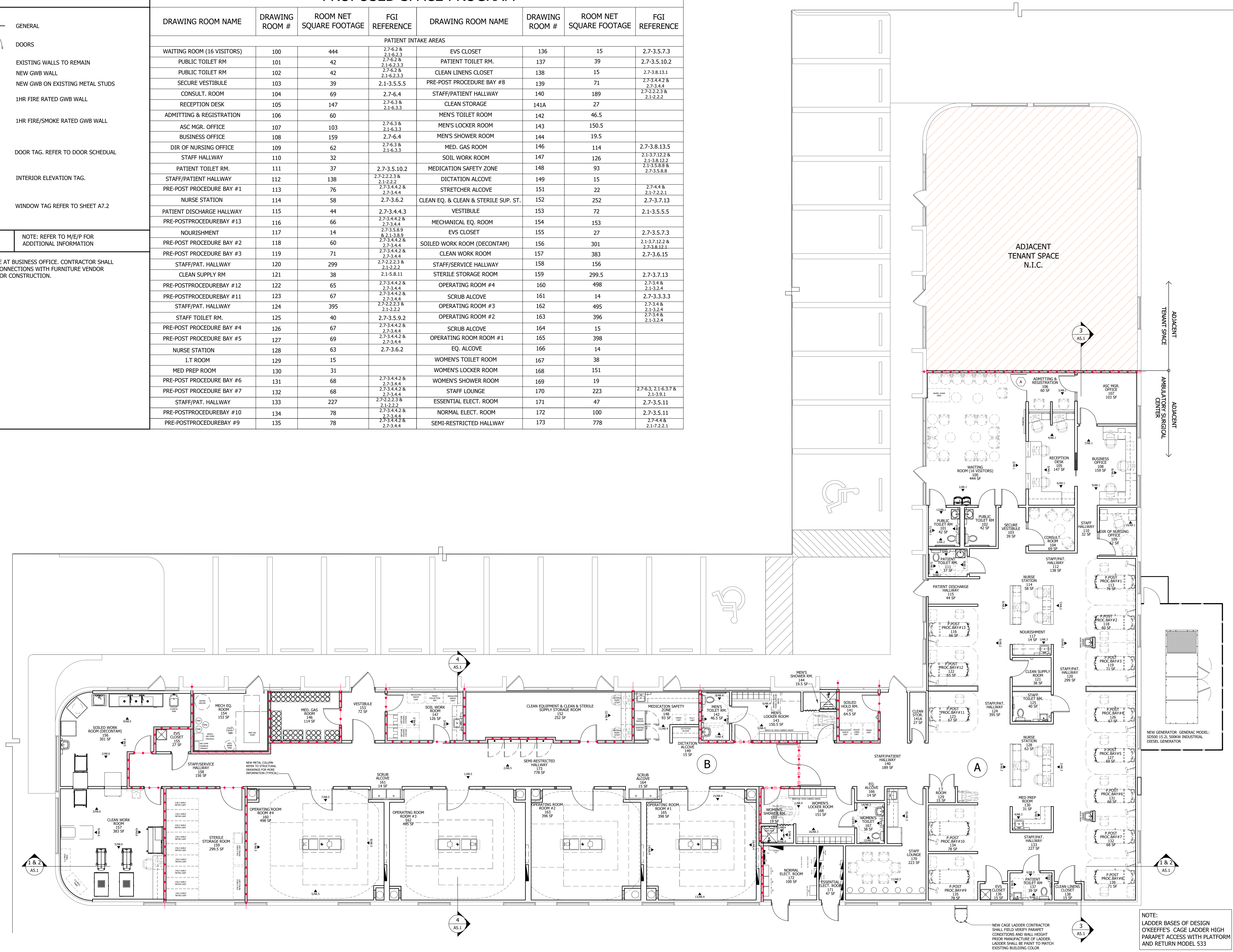

NEW WORK- FLOOR PLAN
 SCALE: 1/8"=1'-0"

1

LEGEND

EXISTING TO REMAIN NEW

GENERAL

DOORS

EXISTING WALLS TO REMAIN

NEW GWB WALL

NEW GWB ON EXISTING METAL STUDS

DOOR ID LEGEND

1014 DOOR NUMBER (1014)

1,2,C,L LEAD LINED (IF REQUIRED)

 C FIRE RATING (C)

 H HARDWARE SET # (2)

 1 DOOR TYPE (1)

RATING

A	3 HOUR	E	20 MINS
B	1 1/2 HOUR	N	NO RATING
C	1 HOUR	X	EXISTING
D	3/4 HOUR		

DOOR MATERIAL TYPE

WOOD	WOOD
PLAM	PLASTIC LAMINATE CLAD
HM	HOLLOW METAL
AL/GL	ALUMINUM & GLASS

DOOR FRAME MATERIAL

HM	HOLLOW METAL
AL	ALUMINUM
WD	WOOD

GLAZING TYPE

T	TEMPERED
TT	TINTED & TEMPERED
I	IMPACT RESISTANT

LIFE SAFETY SYMBOL LEGEND

---S--- SMOKE BARRIER - 1HR FIRE RESISTANCE RATING (FBC 719)

---F--- FIRE BARRIER - 1HR FIRE RESISTANCE RATING (FBC 707)

WALL TYPE SYMBOL LEGEND

P = PARTITION
W = MASONRY / CONC. WALL
C = CHASES
K = LOW PARTITION WALL / KNEE WALL
F = FENCE OR MESH PARTITION
E = EXISTING W/ NEW FINISH

WALL TYPE DETAIL NUMBER

INDICATES STUD OR MASONRY / CONC. THICKNESS:
METAL:
4 = 3-5/8" STUDS
6 = 6" STUDS
8 = 8" STUDS
10 = 10" STUDS
CMU / CONC:
4 = 4"
8 = 8"
12 = 12"

IF SUFFIXED BY AN 'A' OR AN 'S' IT SHALL BE AN INSULATED PARTITION WITH INSULATION AS INDICATED IN DETAIL (UNO).

'K' SERIES PARTITIONS ONLY: VALUE SHOWN INDICATES TOP OF WALL HEIGHT AFF

INDICATES WALL HOURLY FIRE RATING

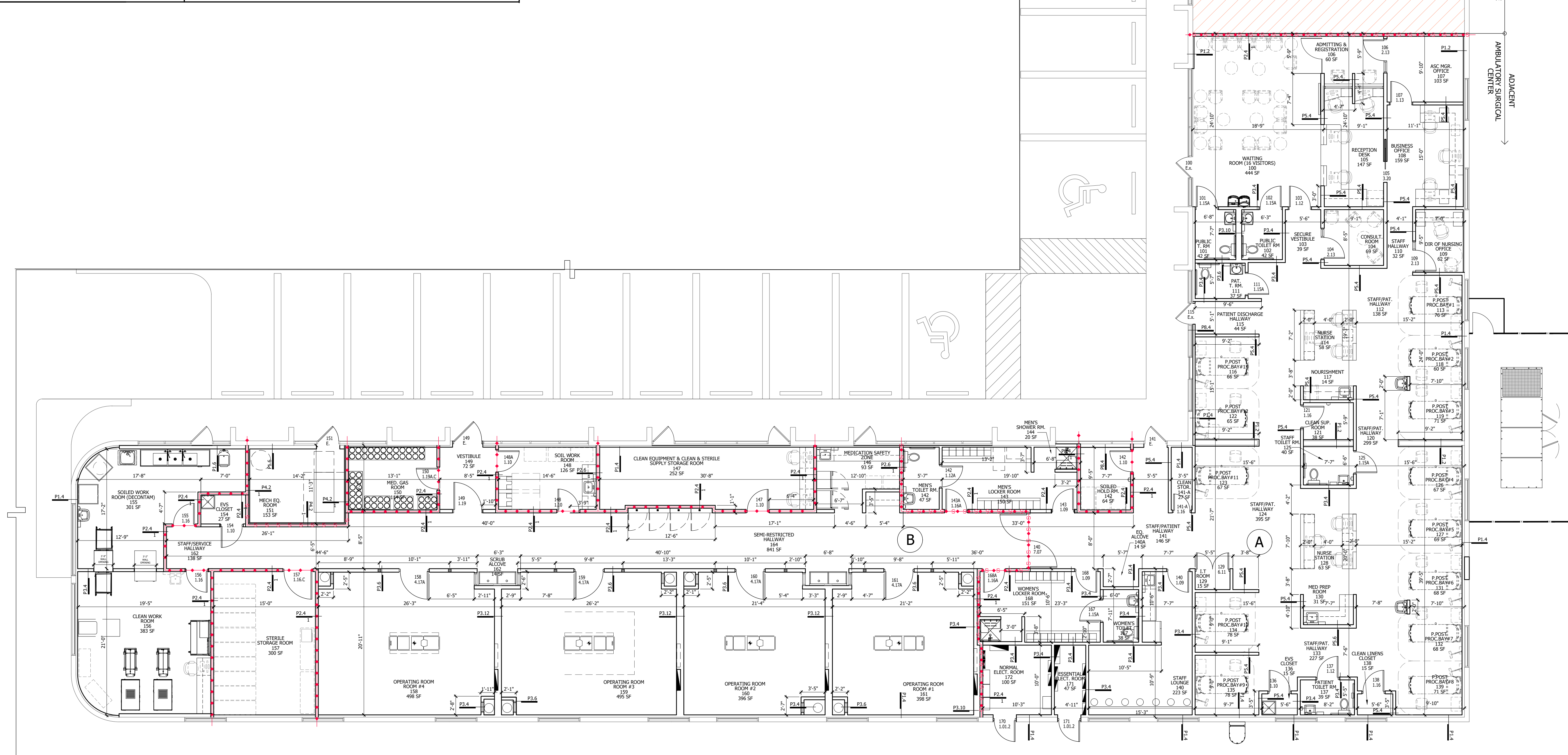

DIMENSION FLOOR PLAN
SCALE: 1/8"=1'-0"

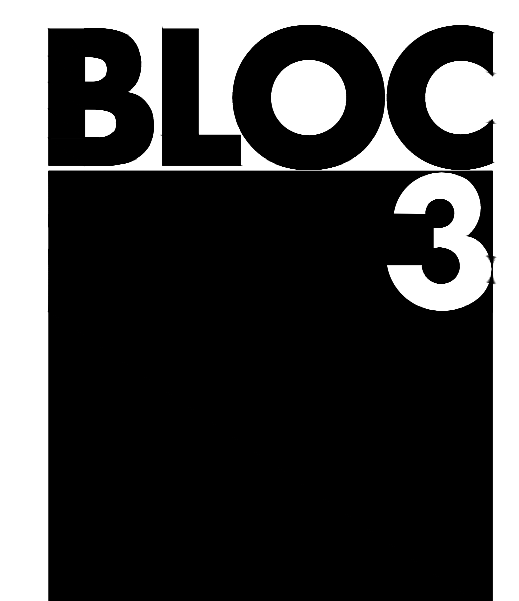

DESIGN
CERTIFICATION NO. AA26002043
7551 WILES ROAD, SUITE 202
CORAL SPRINGS, FLORIDA 33067
T.954.300.2449
126 W. ADAMS STREET, SUITE 501
JACKSONVILLE, FLORIDA 32202
T.904.374.7209

**INTERIOR MODIFICATION FOR:
PROPOSED AMBULATORY
SURGICAL CENTER
APEX SURGERY CENTER**
2609 WOOLBRIGHT RD # 4A,
BOYNTON BEACH, FL 33436

04/16/2026-CONSTRUCTION DOCUMENTS

PROJECT NO.: 25004.02



This drawing sheet has been digitally signed & sealed by Christopher A. Sable on the date indicated in digital signature. Printed copies of this document are not considered signed & sealed and the digital signature must be verified on any electronic copies.

©BLOC 3 DESIGN, INC.

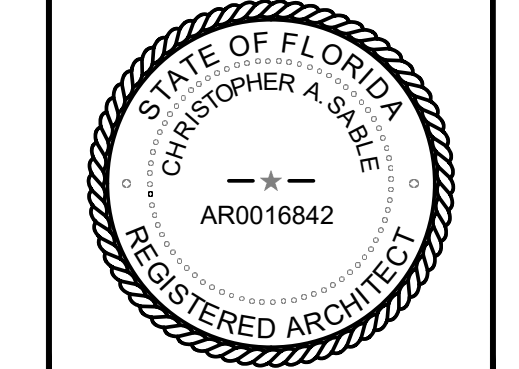

CHRISTOPHER A. SABLE AR0016842
PRINCIPAL, BLOC 3 DESIGN, INC

DIMENSION FLOOR PLAN

THIS SHEET IS PART OF THE DOCUMENT SET LISTED ON COVER SHEET AND SHALL NOT BE SEPARATED

A1.2

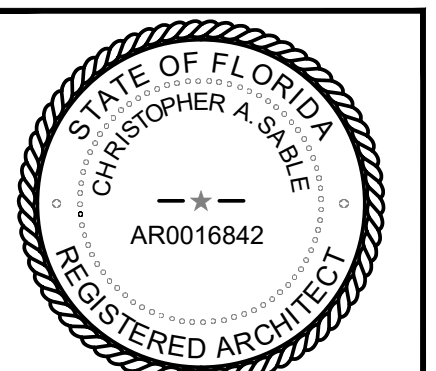

LEGEND

NOT ALL SYMBOLS MAY BE USED
 ON THIS SHEET

- 2' X 2' LAY-IN SUSPENDED ACOUSTICAL CEILING
 CEILING HEIGHT = 9'-0" (UNO)
- GWB CEILING / SOFFIT
 SEE PLAN FOR HEIGHT AFF
- 2' X 2' LED LIGHT FIXTURE
- RECESSED 2' X 4' LED - SEE ELECTRICAL PLANS LIGHT FIXTURE
- PENDANT LIGHT FIXTURE
- RECESSED CAN LIGHT FIXTURE
- HVAC EXHAUST REGISTER
- HVAC RETURN AIR REGISTER
- HVAC SUPPLY AIR REGISTER
- ALL CEILINGS TO BE 9'-0" UNLESS OTHERWISE NOTED.
- CLG. HEIGHT CHANGE

KEYNOTES

NOTE: REFER TO M/E/P FOR
 ADDITIONAL INFORMATION

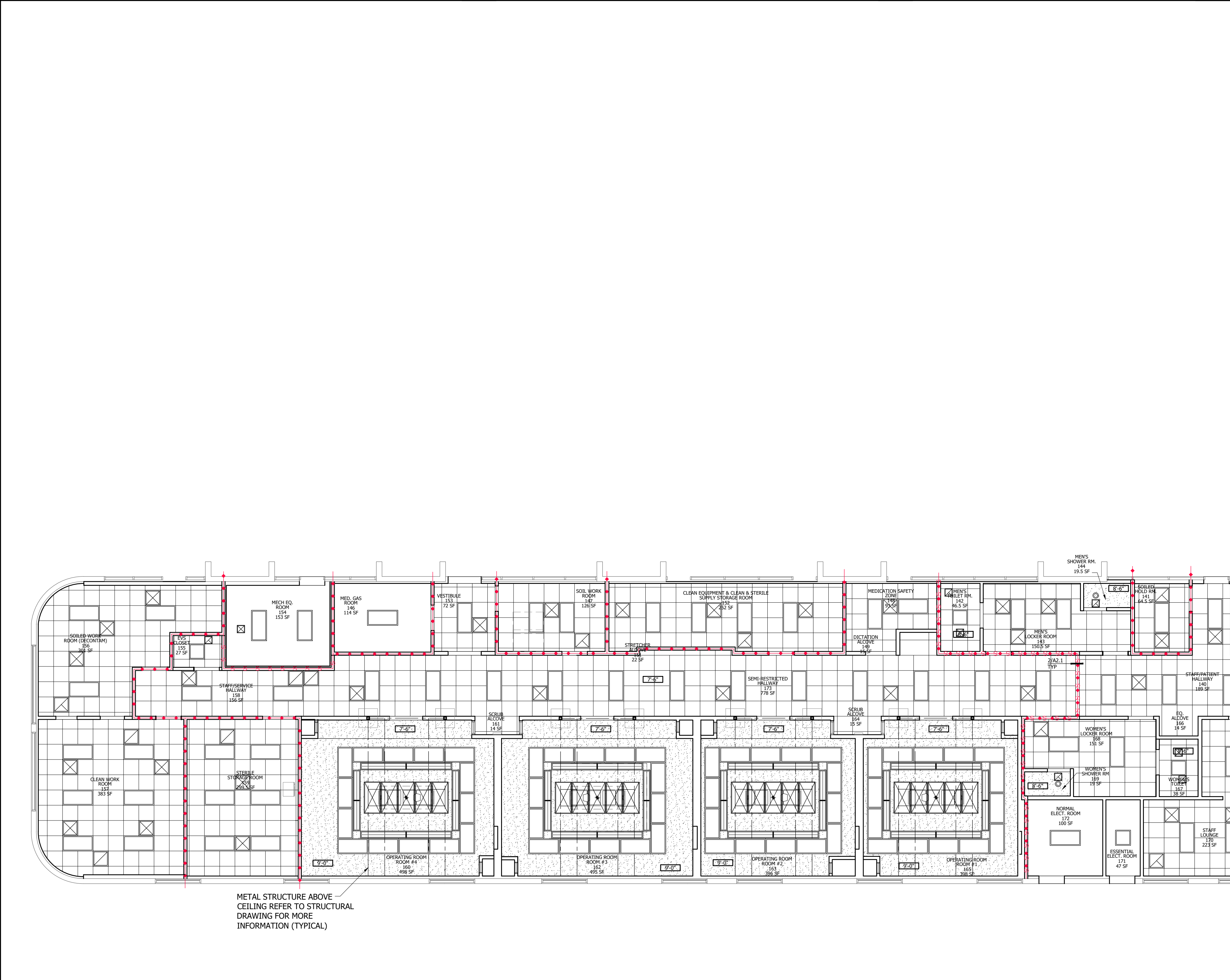
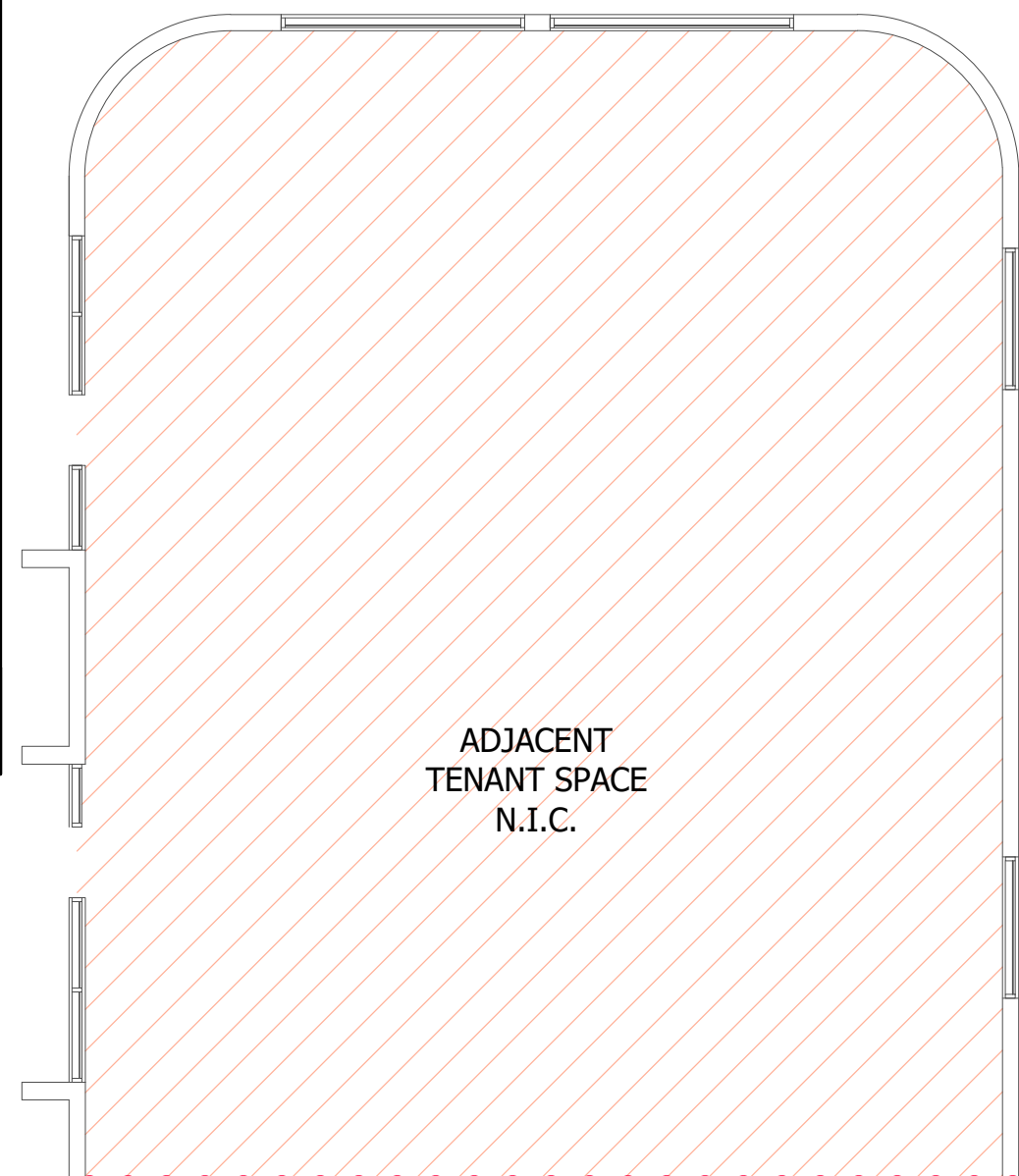
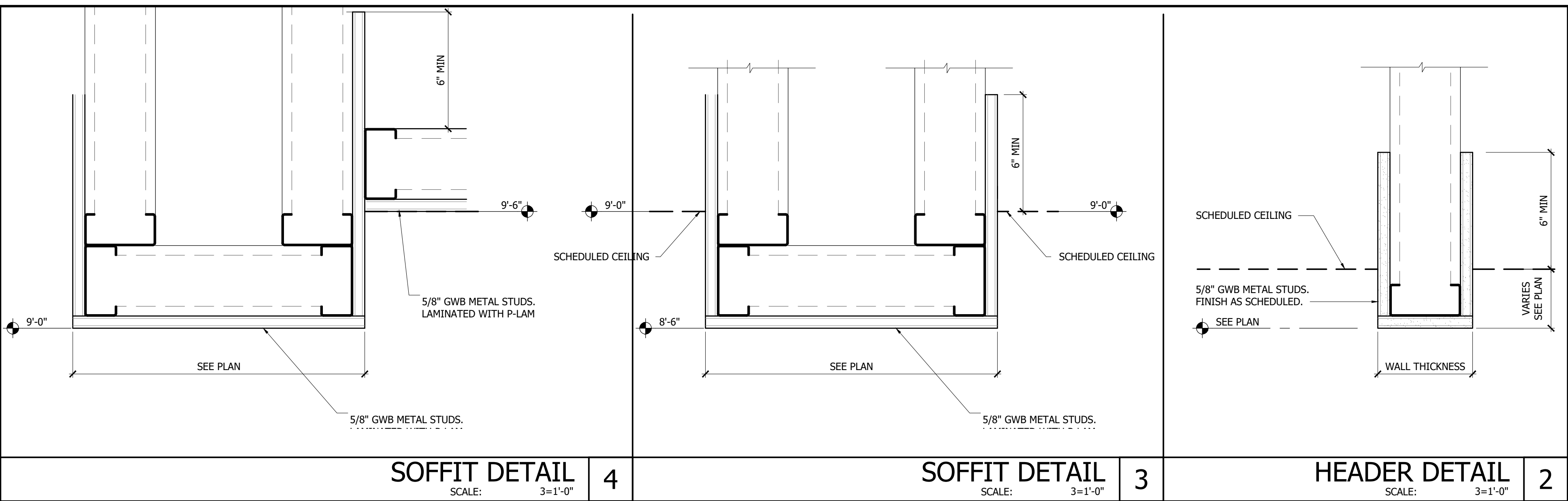

REFLECTED CEILING PLAN

SCALE: 1/8"=1'-0"



METAL STRUCTURE ABOVE
 CEILING REFER TO STRUCTURAL
 DRAWING FOR MORE
 INFORMATION (TYPICAL)

KEYNOTES 1 NOTE: REFER TO M/E/P FOR ADDITIONAL INFORMATION

1. EXISTING MECHANICAL EQUIPMENT TO REMAIN.

2. DEMO EXISTING EQUIPMENT AND CAP EXISTING ROOF CURB SEE DETAIL 4/A3.1

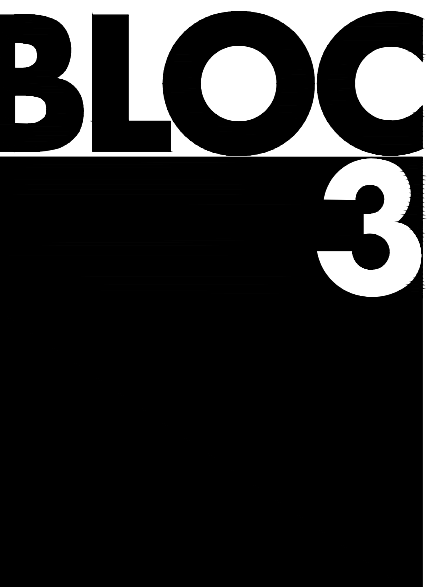

DESIGN

CERTIFICATION NO. AA26002043
 7551 WILES ROAD, SUITE 202
 CORAL SPRINGS, FLORIDA 33067
 T.954.300.2449

126 W. ADAMS STREET, SUITE 501
 JACKSONVILLE, FLORIDA 32202
 T.904.374.7209

**INTERIOR MODIFICATION FOR:
 PROPOSED AMBULATORY
 SURGICAL CENTER
 APEX SURGERY CENTER**

2609 WOOLBRIGHT RD # 4A,
 BOYNTON BEACH, FL 33436

04/16/2026-CONSTRUCTION DOCUMENTS

PROJECT NO.: 25004.02



This drawing sheet has been digitally signed & sealed by Christopher A. Sable on the date indicated in digital signature. Printed copies of this document are not considered signed & sealed and the digital signature must be verified on any electronic copies.

©BLOC 3 DESIGN, INC.

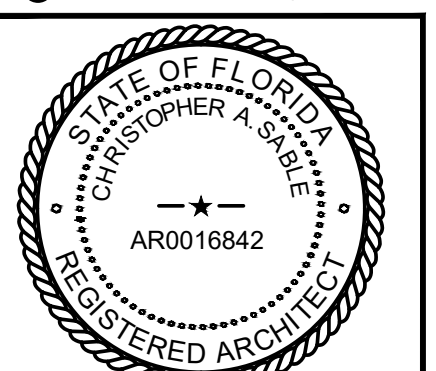

CHRISTOPHER A. SABLE AR0016842
 PRINCIPAL, BLOC 3 DESIGN, INC

**DEMOLITION
 ROOF PLAN**

THIS SHEET IS PART OF THE DOCUMENT SET LISTED ON COVER SHEET AND SHALL NOT BE SEPARATED

A3.0

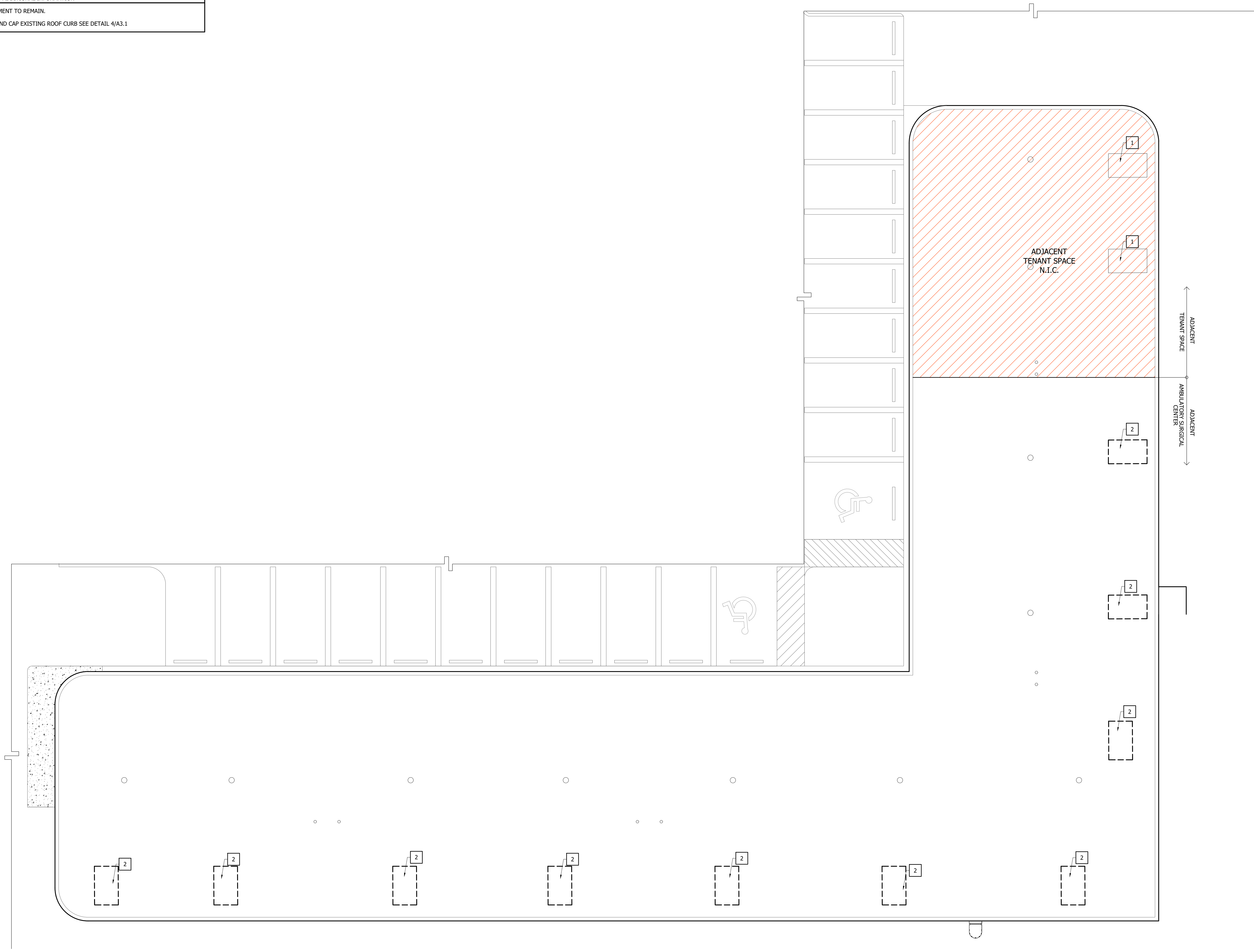

DEMOLITION ROOF PLAN 1
 SCALE: 1/8"=1'-0"

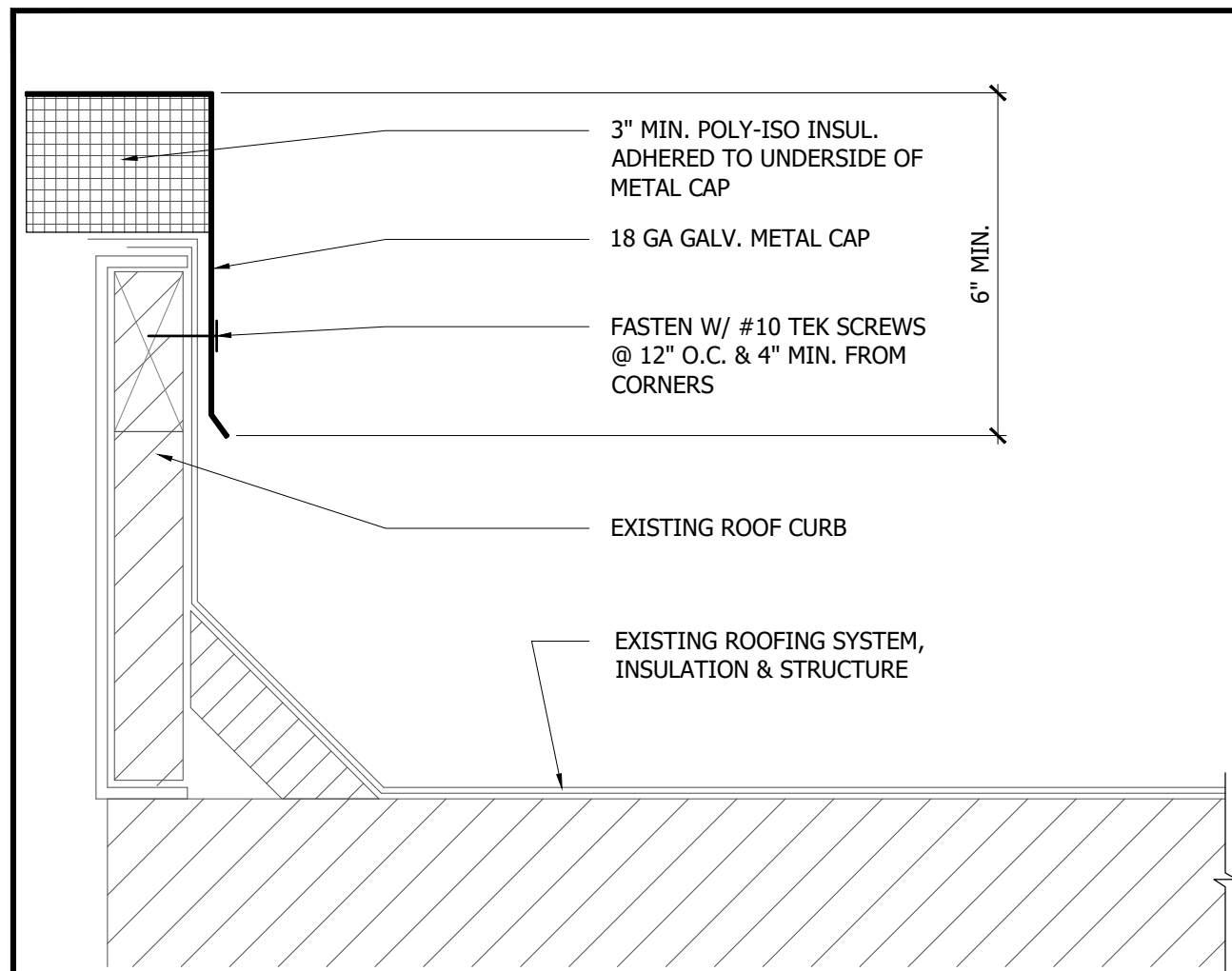

CURB CAP DETAIL
SCALE: 3"=1'-0" 4

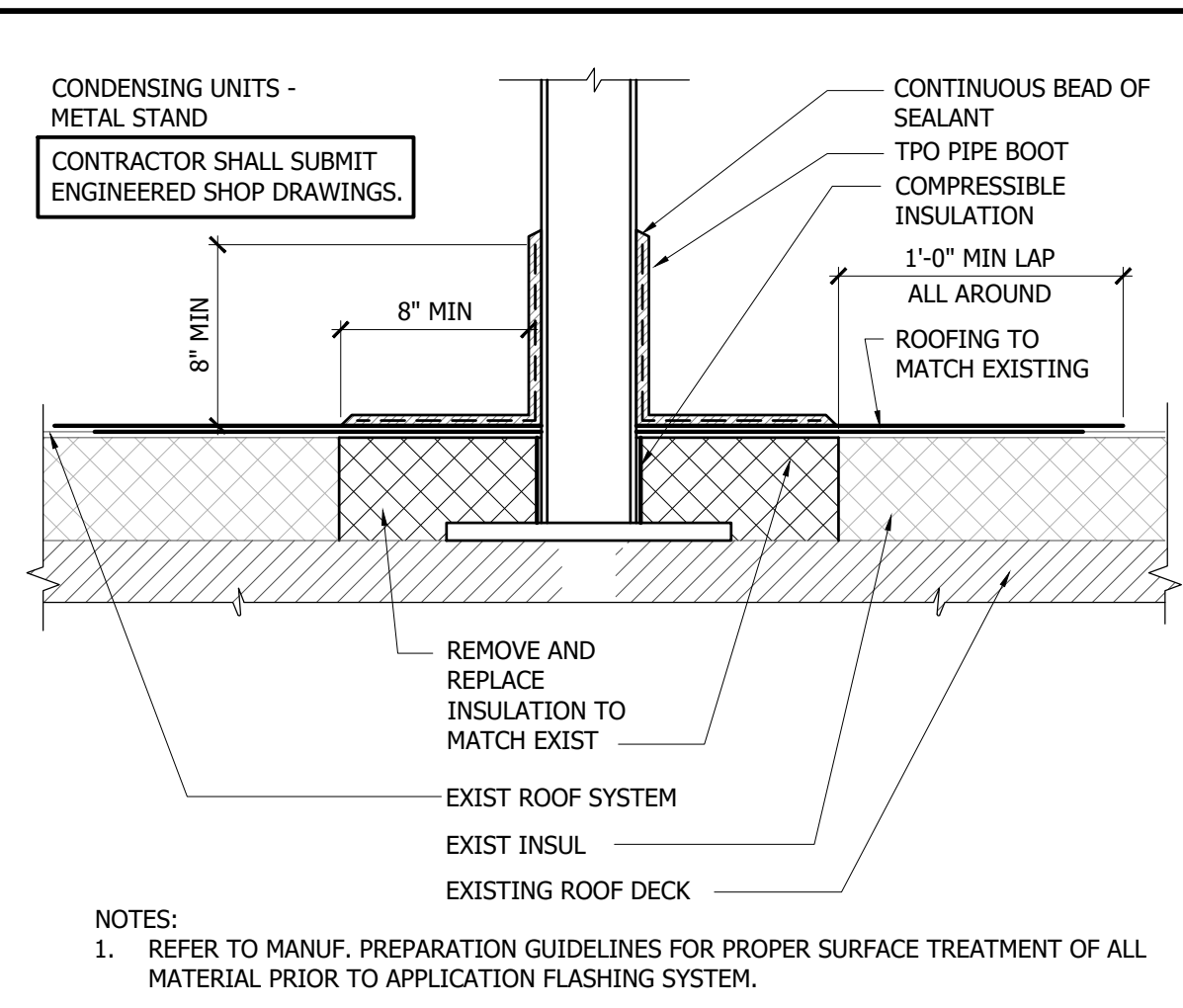

ROOF EQUIPMENT SUPPORT
SCALE: 1 1/2"=1'-0" 3

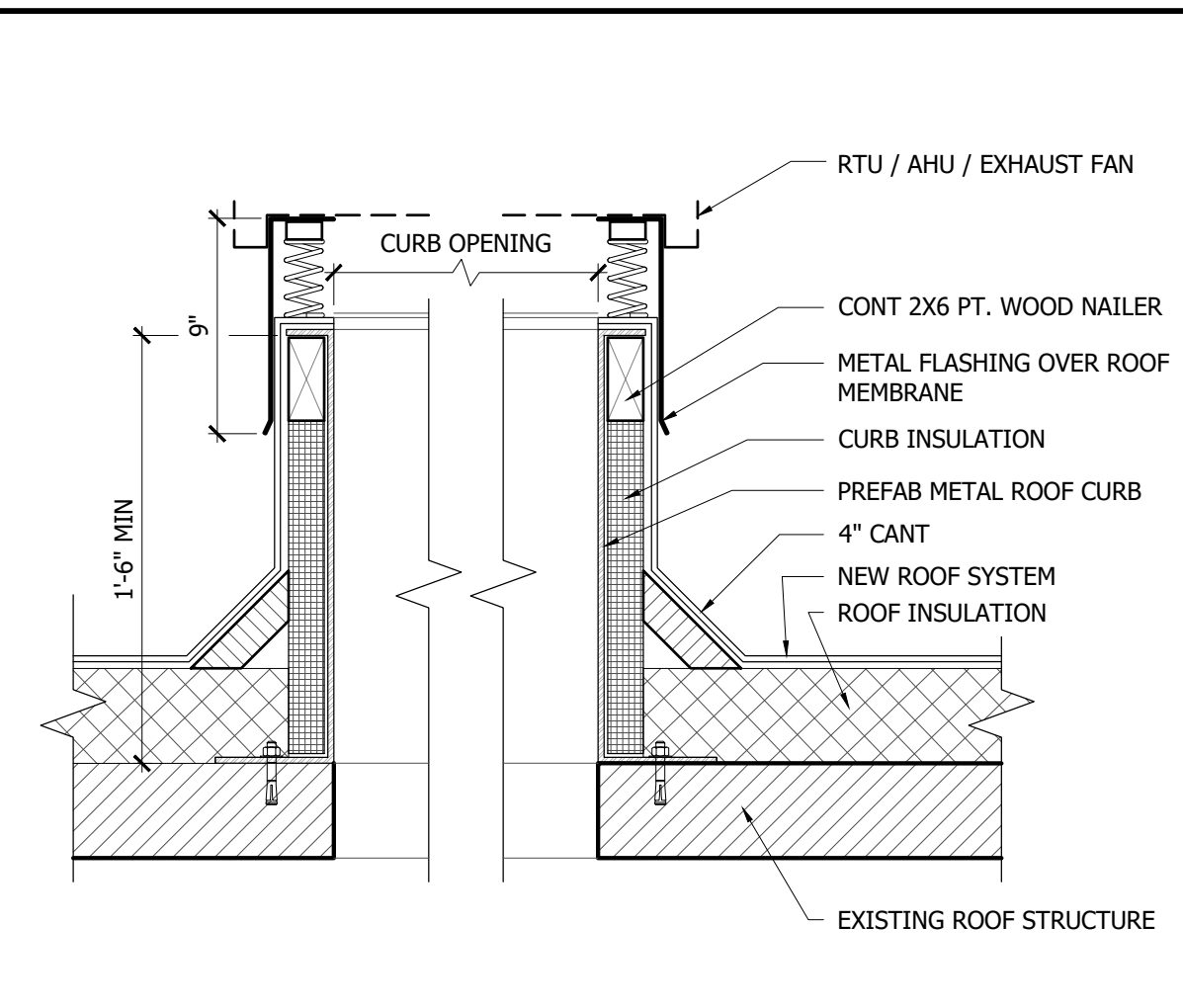

ROOF CURB
SCALE: 1 1/2"=1'-0" 2

- KEYNOTES** 1 NOTE: REFER TO M/E/P FOR ADDITIONAL INFORMATION
- EXISTING MECHANICAL EQUIPMENT TO REMAIN.
 - CONDENSATE DRAIN LINE FROM CONDENSATE PUMP TO ROOF REFER TO MEP DRAWINGS FOR ADDITIONAL INFORMATION.
 - INSTALL NEW RTU ON NEW ROOF CURB PER MIAMI DADE NOA #24-0919.01. COORDINATE EXACT LOCATION IN FIELD. REFER TO STRUCTURAL DRAWINGS FOR WOOD TRUSS REINFORCEMENT
 - NEW CONDENSING UNITS. COORDINATE EXACT LOCATION ON SITE PRIOR TO INSTALLATION.
 - NEW REFRIGERANT PIPING ROOF JACK FOR REFRIGERANT LINES ROOF PENETRATION. COORDINATE EXACT LOCATION IN FIELD.
 - INSTALL NEW ROOF EXHAUST FAN ON NEW ROOF CURB PER MIAMI DADE NOA #24-0919.01. COORDINATE EXACT LOCATION IN FIELD WITH EXISTING FIELD CONDITIONS
 - TERMINATE THREE (3) 3/4"Ø RELIEF VENT LINES 48" ABOVE ROOF LEVEL DRAIN WITH INSECT SCREEN AND 90° TURN DOWN BEND (MIN. 25'-0" AWAY FROM ANY O/A INTAKE).
 - TERMINATE 2-1/2"Ø VACUUM EXHAUST PIPE THROUGH ROOF, 48" ABOVE ROOF LEVEL WITH GOOSENECK AND INSECT SCREEN MIN. 25'-0" AWAY FROM ANY BUILDING OPENINGS AND AIR INTAKES. COORDINATE EXACT LOCATION IN FIELD.
 - NEW ROOF TRAFFIC PADS

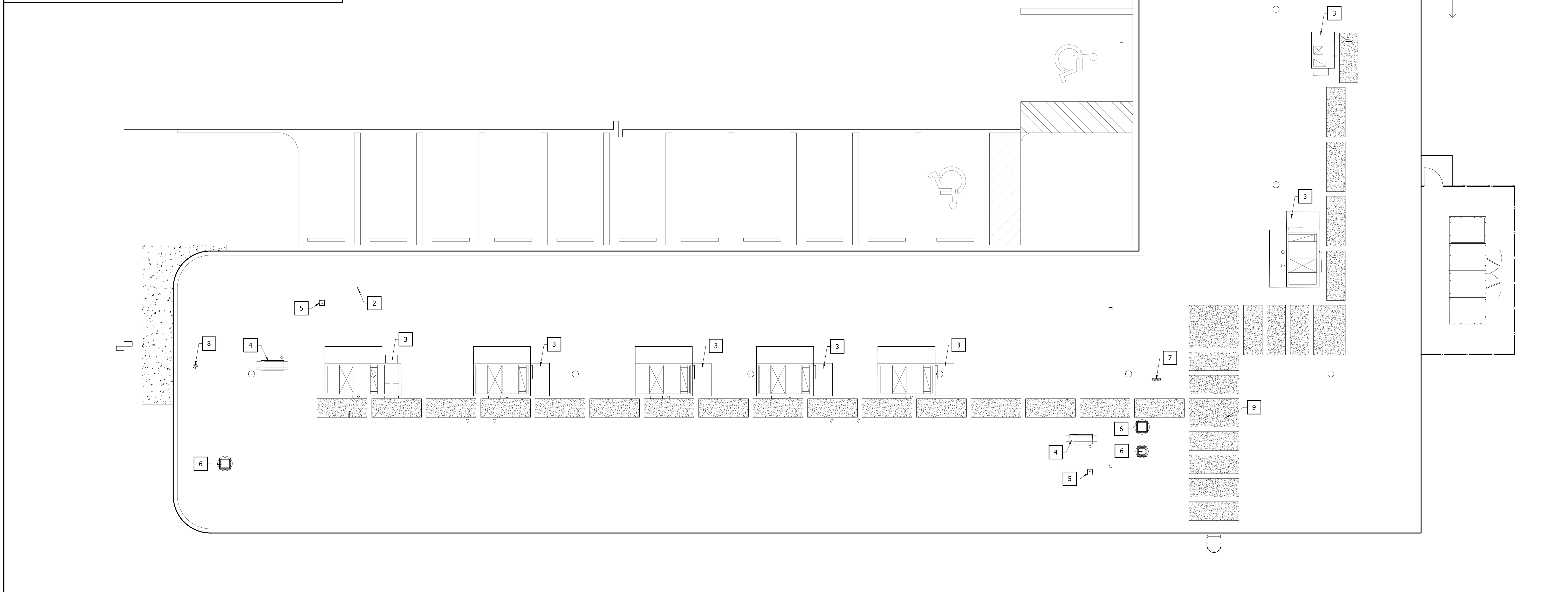

NEW WORK- FLOOR PLAN
SCALE: 1/8"=1'-0" 1

**INTERIOR MODIFICATION FOR:
PROPOSED AMBULATORY
SURGICAL CENTER
APEX SURGERY CENTER**
2609 WOOLBRIGHT RD # 4A,
BOYNTON BEACH, FL 33436

04/16/2026- CONSTRUCTION DOCUMENTS

PROJECT NO.: 25004.02

This drawing sheet has been digitally signed & sealed by Christopher A. Sable on the date indicated in digital signature. Printed copies of this document are not considered signed & sealed and the digital signature must be verified on any electronic copies.

©BLOC 3 DESIGN, INC.

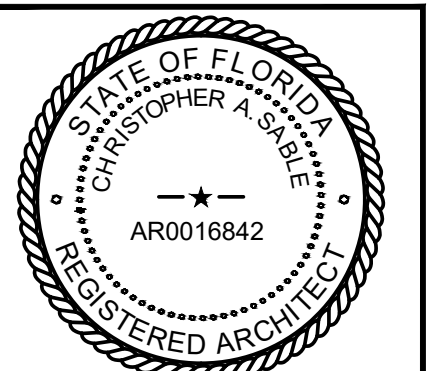

CHRISTOPHER A. SABLE AR0016842
PRINCIPAL, BLOC 3 DESIGN, INC

**NEW WORK
ROOF PLAN**

THIS SHEET IS PART OF THE DOCUMENT SET LISTED ON COVER SHEET AND SHALL NOT BE SEPARATED

A3.1

- KEYNOTES** 1 NOTE: REFER TO M/E/P FOR ADDITIONAL INFORMATION
1. NEW CAGE LADDER CONTRACTOR SHALL FIELD VERIFY PARAPET CONDITIONS AND WALL HEIGHT PRIOR MANUFACTURE OF LADDER. LADDER SHALL BE PAINT TO MATCH EXISTING BUILDING COLOR.
 2. NEW GENERATOR SCREEN ENCLOSURE
 3. EXISTING WALL
 4. EXISTING WINDOW
 5. EXISTING ROOF DRAIN TO BE REPLACE OR REMOVED
 6. NEW STAIR

NOTE:
LADDER BASES OF DESIGN O'KEEFFE 'S CAGE HIGH PARAPET ACCESS WITH PLATFORM AND RETURN MODEL 533

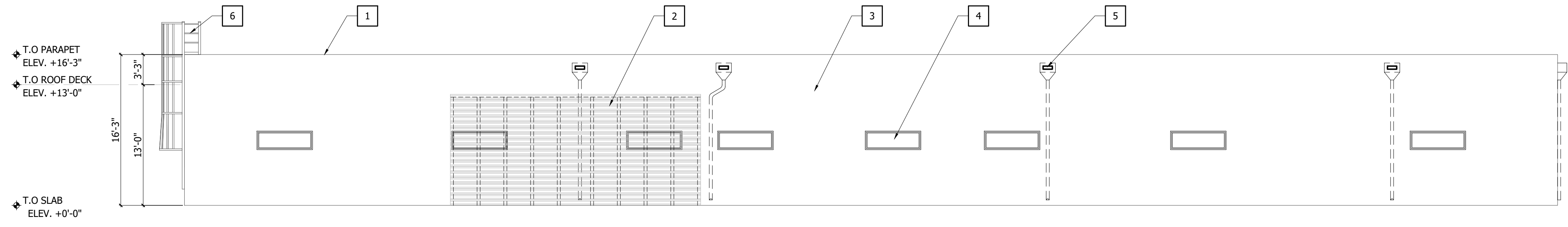

WEST ELEVATION 4
SCALE: 1/8"=1'-0"

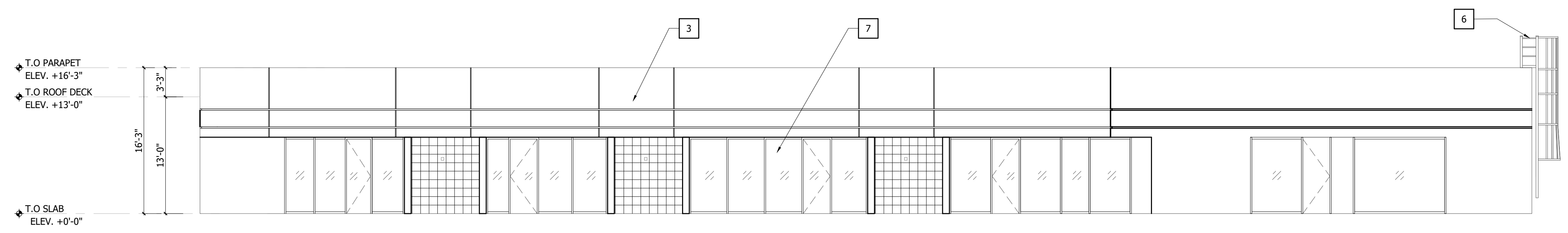

EAST ELEVATION 3
SCALE: 1/8"=1'-0"

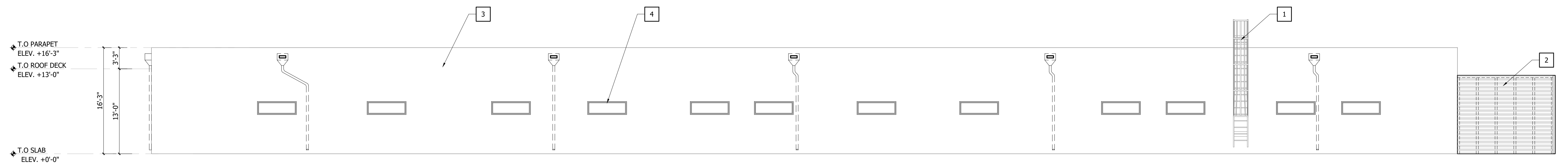

NORTH ELEVATION 2
SCALE: 1/8"=1'-0"

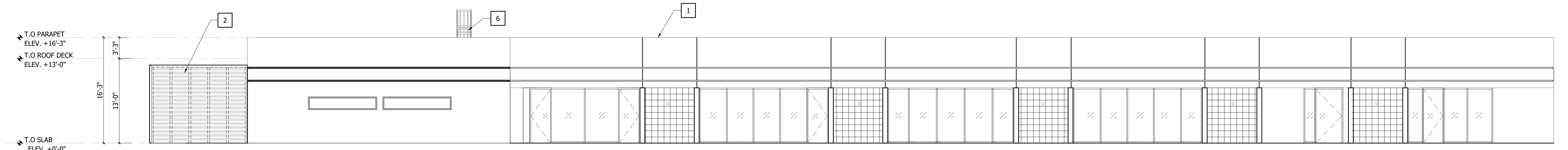

SOUTH ELEVATION 1
SCALE: 1/8"=1'-0"

INTERIOR MODIFICATION FOR:
PROPOSED AMBULATORY
SURGICAL CENTER
APEX SURGERY CENTER
2609 WOOLBRIGHT RD # 4A,
BOYNTON BEACH, FL 33436

04/16/2026-CONSTRUCTION DOCUMENTS

PROJECT NO.: 25004.02

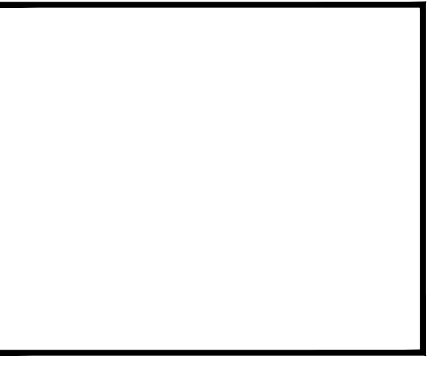

This drawing sheet has been digitally signed & sealed by Christopher A. Sable on the date indicated in digital signature. Printed copies of this document are not considered signed & sealed and the digital signature must be verified on any electronic copies.

©BLOC 3 DESIGN, INC.

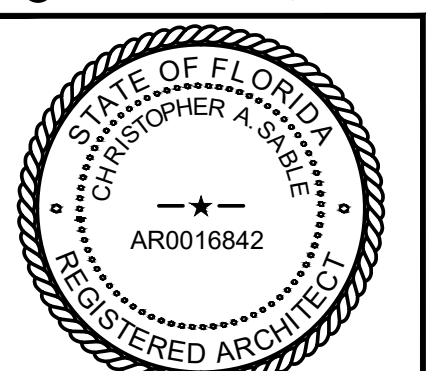

CHRISTOPHER A. SABLE AR0016842
PRINCIPAL, BLOC 3 DESIGN, INC.

EXTERIOR ELEVATIONS

THIS SHEET IS PART OF THE DOCUMENT SET LISTED ON COVER SHEET AND SHALL NOT BE SEPARATED

A4.1

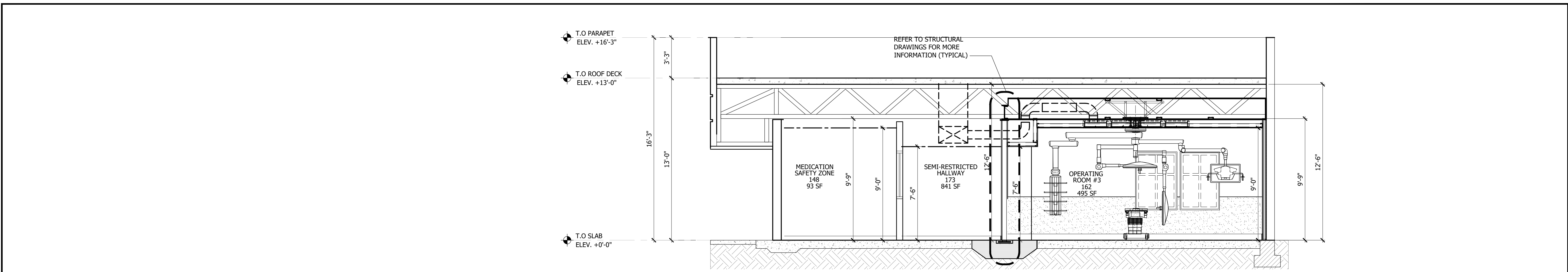

LONGITUDINAL SECTION 4
SCALE: 1/4"=1'-0"

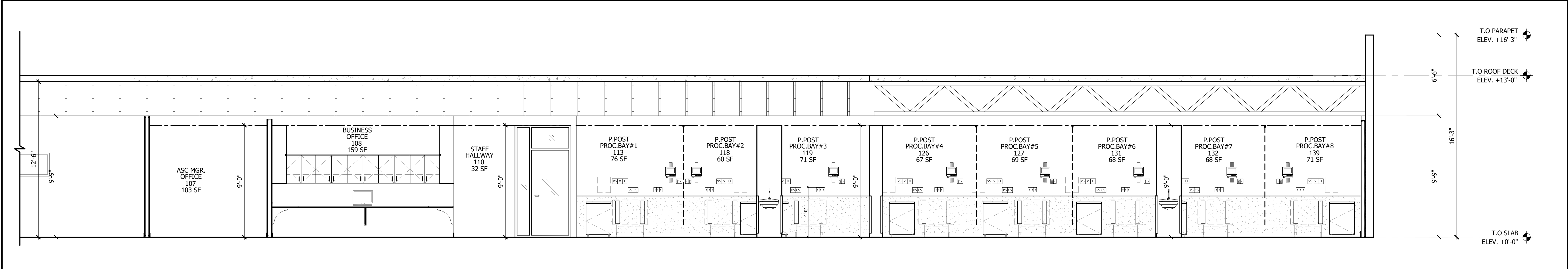

LONGITUDINAL SECTION 3
SCALE: 1/4"=1'-0"

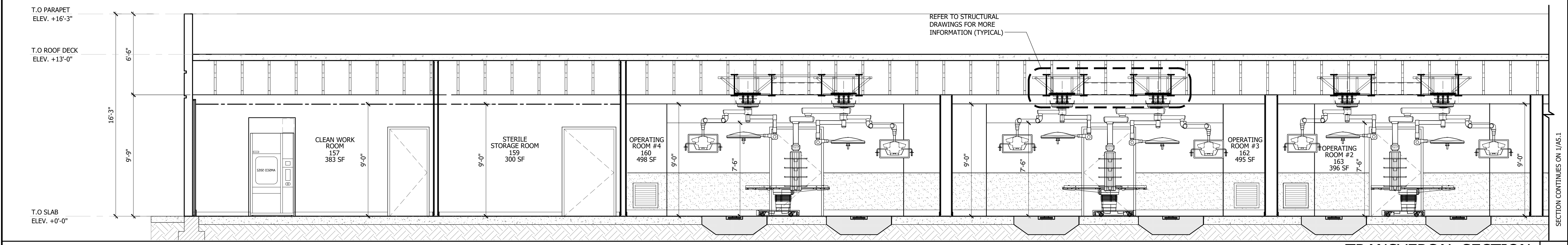

TRANSVERSAL SECTION 2
SCALE: 1/4"=1'-0"

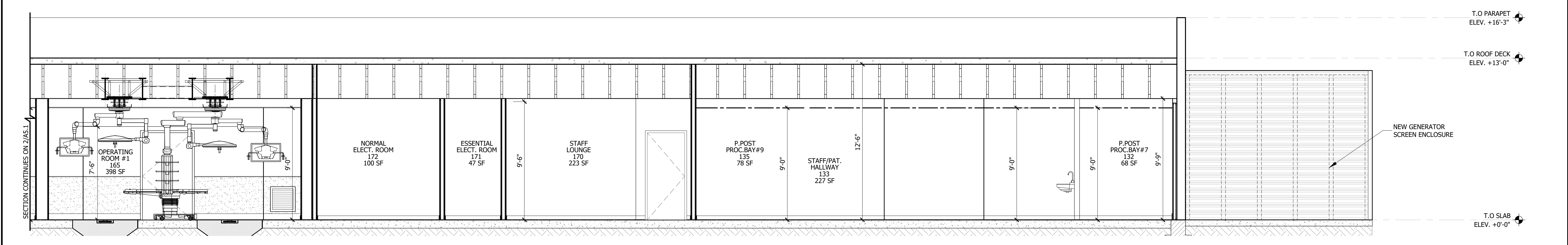

TRANSVERSAL SECTION 1
SCALE: 1/4"=1'-0"

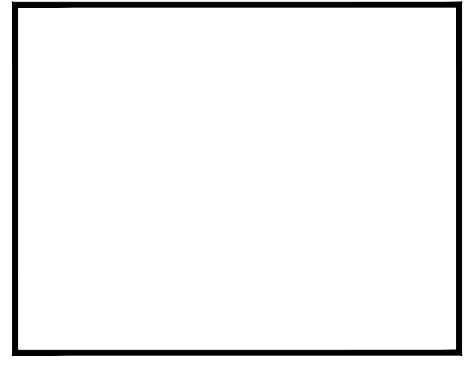

This drawing sheet has been digitally signed & sealed by Christopher A. Sable on the date indicated in digital signature. Printed copies of this document are not considered signed & sealed and the digital signature must be verified on any electronic copies.

©BLOC 3 DESIGN, INC.

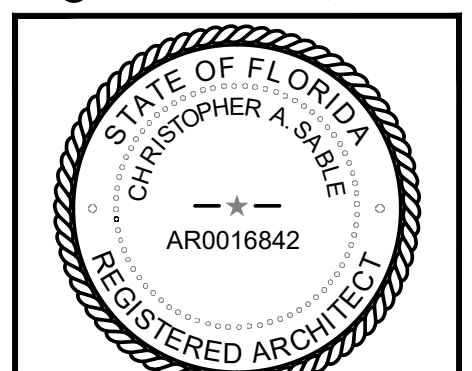

CHRISTOPHER A. SABLE AR0016842
PRINCIPAL, BLOC 3 DESIGN, INC.

BUILDING SECTIONS

THIS SHEET IS PART OF THE DOCUMENT SET LISTED ON COVER SHEET AND SHALL NOT BE SEPARATED

A5.1

INTERIOR MODIFICATION FOR:
PROPOSED AMBULATORY
SURGICAL CENTER
APEX SURGERY CENTER
2609 WOOLBRIGHT RD # 4A,
BOYNTON BEACH, FL 33436

04/16/2026- CONSTRUCTION DOCUMENTS

PROJECT NO.: 25004.02

This drawing sheet has been digitally signed and sealed by Christopher A. Sable on the date indicated in digital signatures. Printed copies of this document are not considered signed and sealed and the digital signature must be verified on any electronic copies.

©BLOC 3 DESIGN, INC.

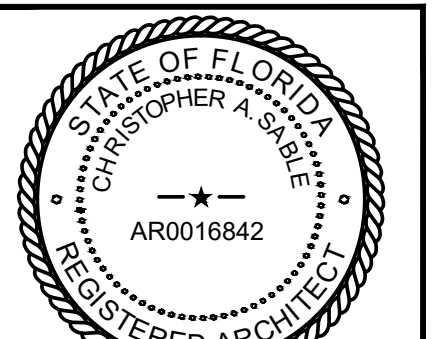

CHRISTOPHER A. SABLE AR0016842
PRINCIPAL, BLOC 3 DESIGN, INC

PARTITION TYPES

THIS SHEET IS PART OF THE DOCUMENT SET LISTED ON COVER SHEET AND SHALL NOT BE SEPARATED

A7.1

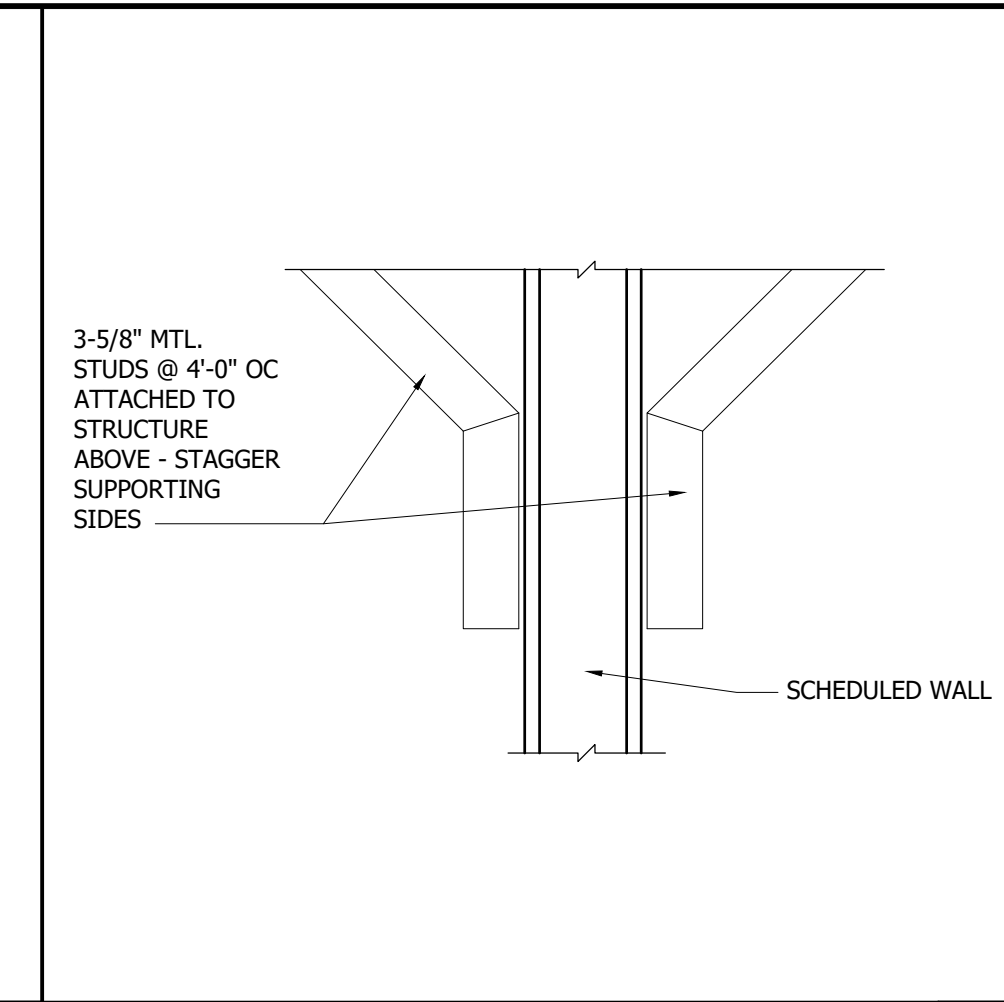
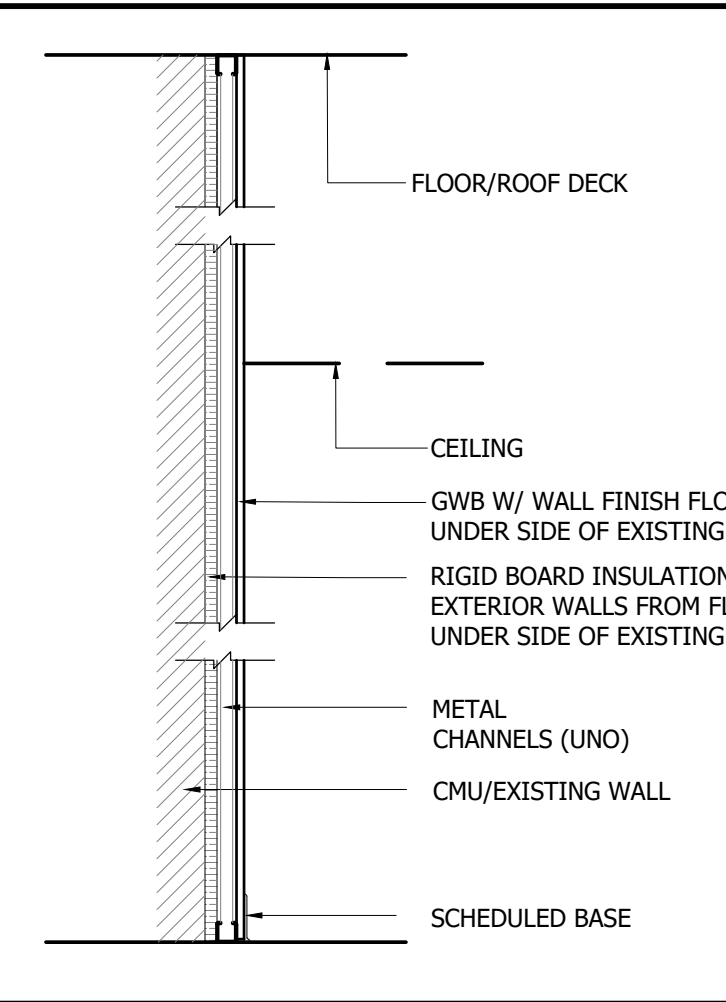
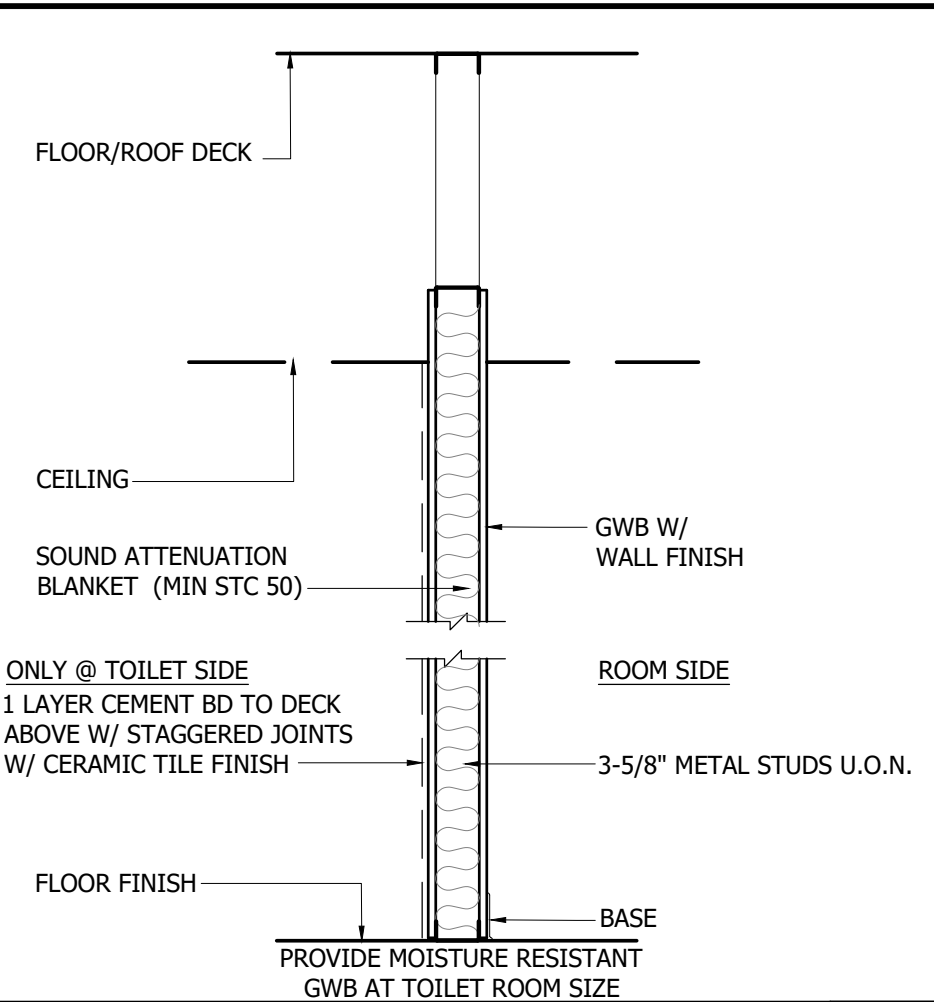
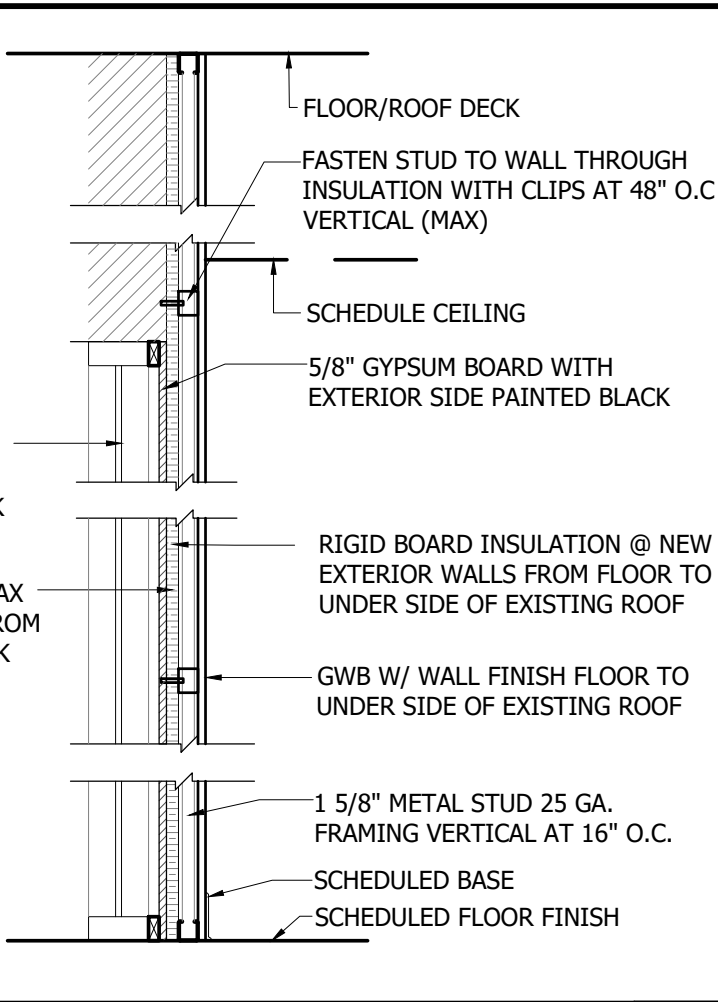
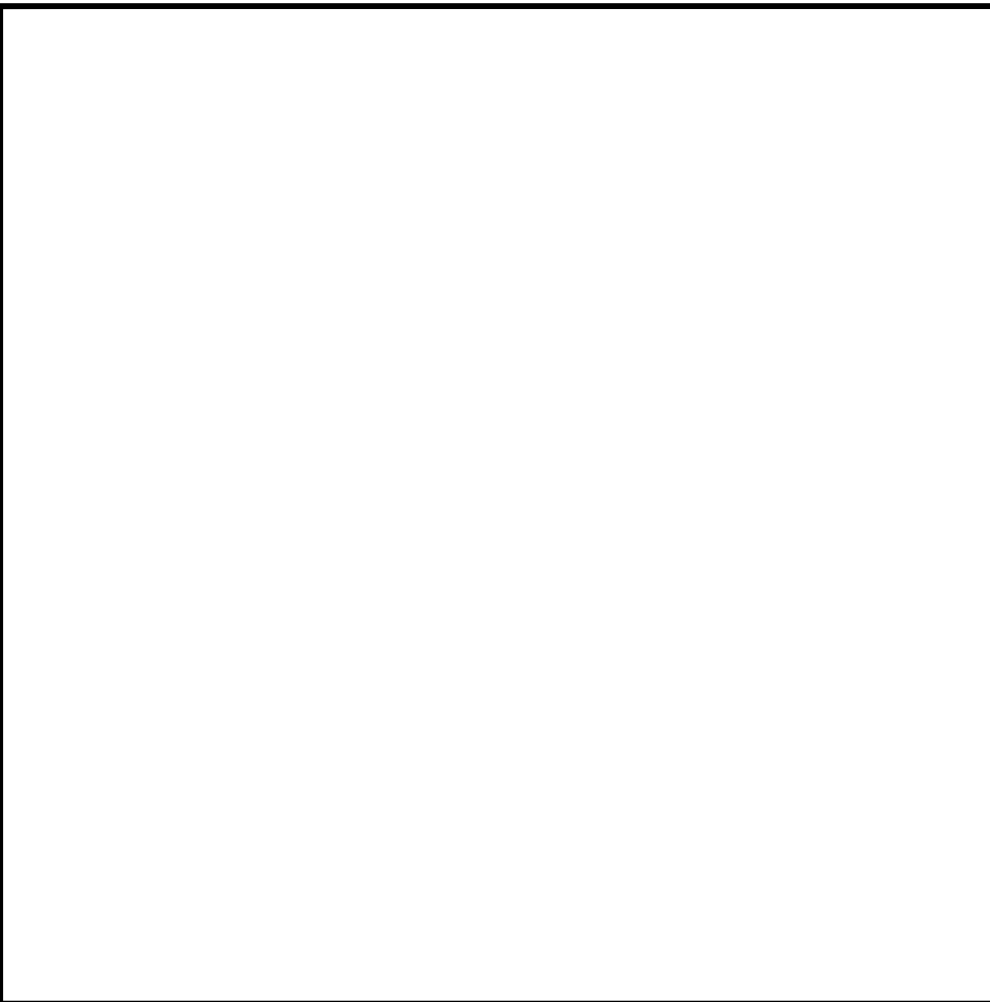

- #### GENERAL WALL NOTES :
1. THESE WALL & PARTITION TYPES ARE DIAGRAMMATIC IN NATURE REFER TO BUILDING SECTIONS AND FIRE RESISTIVE DESIGNS FOR ADDITIONAL INFORMATION.
 2. WALL TAG DESIGNATION IS INTENDED TO INDICATE WALL TYPE ALONG AN ENTIRE WALL PLANE AND/OR SURFACE ALONG THE FULL LENGTH OF A SPACE OR CORRIDOR INCLUDING ASSOCIATED ALCOVES AND NICHE, UNLESS INDICATED OTHERWISE.
 3. REFER TO LIFE SAFETY PLANS FOR LOCATION AND FULL EXTENT OF FIRE RATED WALLS, CONTRACTOR SHALL BE RESPONSIBLE FOR MAINTAINING ALL WALL RATINGS.
 4. REFER TO FINISH SCHEDULE FOR TYPE OF WALL FINISH TO BE UTILIZED AT PARTICULAR LOCATIONS. EXTEND 4" ABOVE CEILING.
 5. IF A CEILING IS NOT REQUIRED IN A SPACE, CONTRACTOR SHALL CONTINUE WALL FINISH TO DECK ABOVE.
 6. LOCATE CONTROL JOINT FOR EVERY 30' OF UNINTERRUPTED STRAIGHT PLANE WALL OR SOFFIT. LOCATE CONTROL JOINT IN CEILINGS OVER 50' LONG OR 2500 SF. CONTRACTOR TO SUBMIT PROPOSED CJ LAYOUT TO ARCH IF NOT SPECIFICALLY DETAILED IN THESE DRAWINGS.
 7. PROVIDE CEMENT BOARD TO 5'-0" AT ALL WET LOCATIONS.
 8. INSULATION MUST BE ENCAPSULATED BY 5/8" GWB IN A PLENUM.
 9. ALL GWB TO BE MOLD / WATER RESISTANT.
 10. WALLS AND PARTITIONS WITHIN 2 FEET (610 MM) OF SERVICE SINKS, URINALS AND WATER CLOSETS SHALL HAVE A SMOOTH, HARD, NONABSORBENT SURFACE, TO A HEIGHT OF NOT LESS THAN 4 FEET (1219 MM) ABOVE THE FLOOR, AND EXCEPT FOR STRUCTURAL ELEMENTS, THE MATERIALS USED IN SUCH WALLS SHALL BE OF A TYPE THAT IS NOT ADVERSELY AFFECTED BY MOISTURE PER FBCS - 1210.2.2 (TILE, OR APPLIED FINISH, SEE FINISH PLAN).

PARTITION TYPE P8
SCALE: 3/4"=1'-0"

PARTITION TYPE P5
SCALE: 3/4"=1'-0"

PARTITION TYPE P1
SCALE: 3/4"=1'-0"

STUD WALL BRACING 2
SCALE: 3/4"=1'-0"

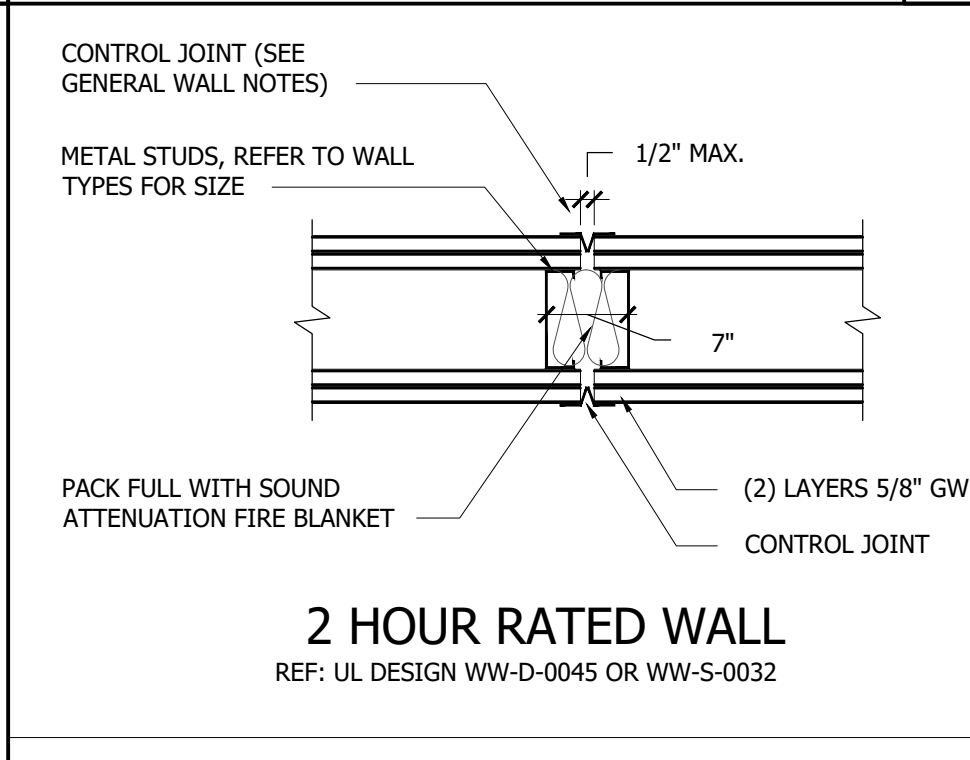
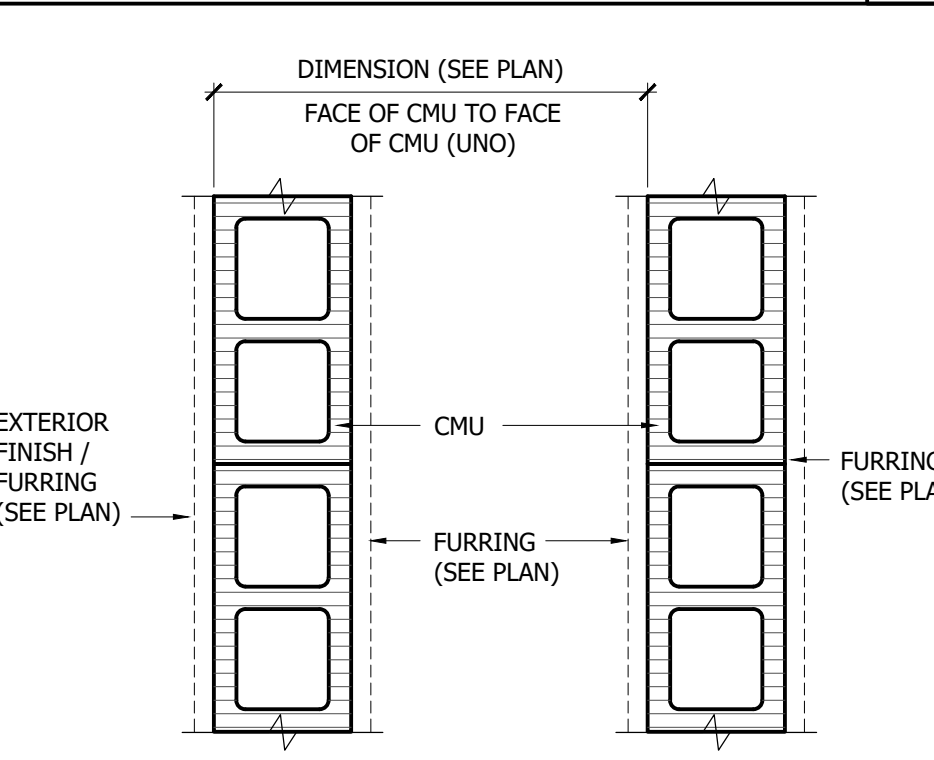
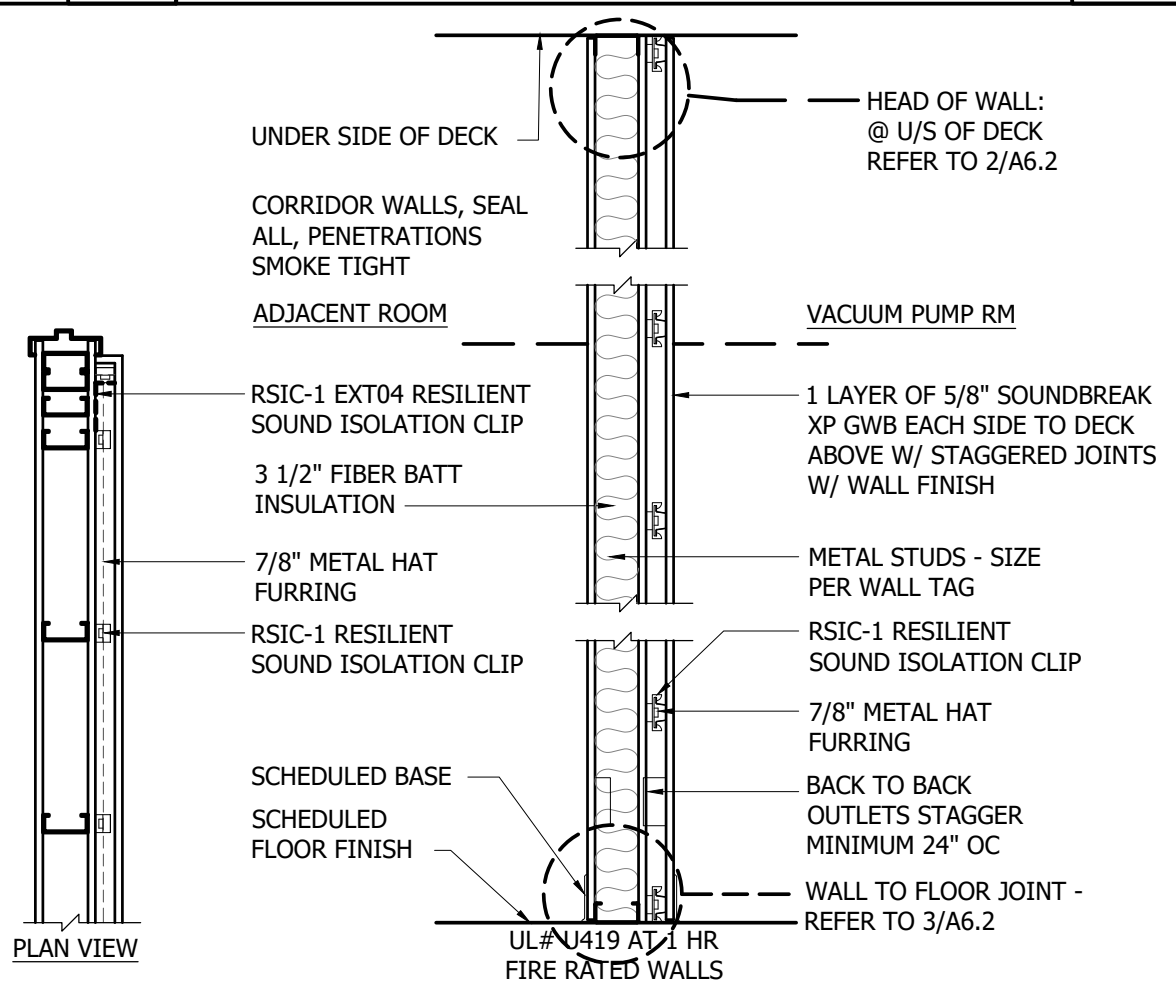

CMU TO CMU

2 HOUR RATED WALL
REF: UL DESIGN WW-D-0045 OR WW-S-0032

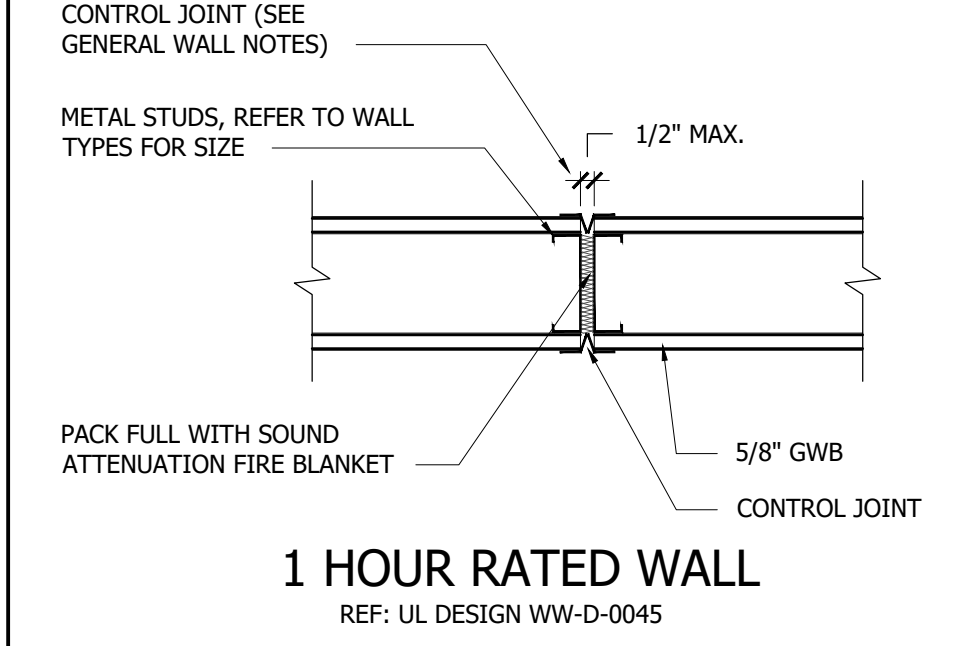
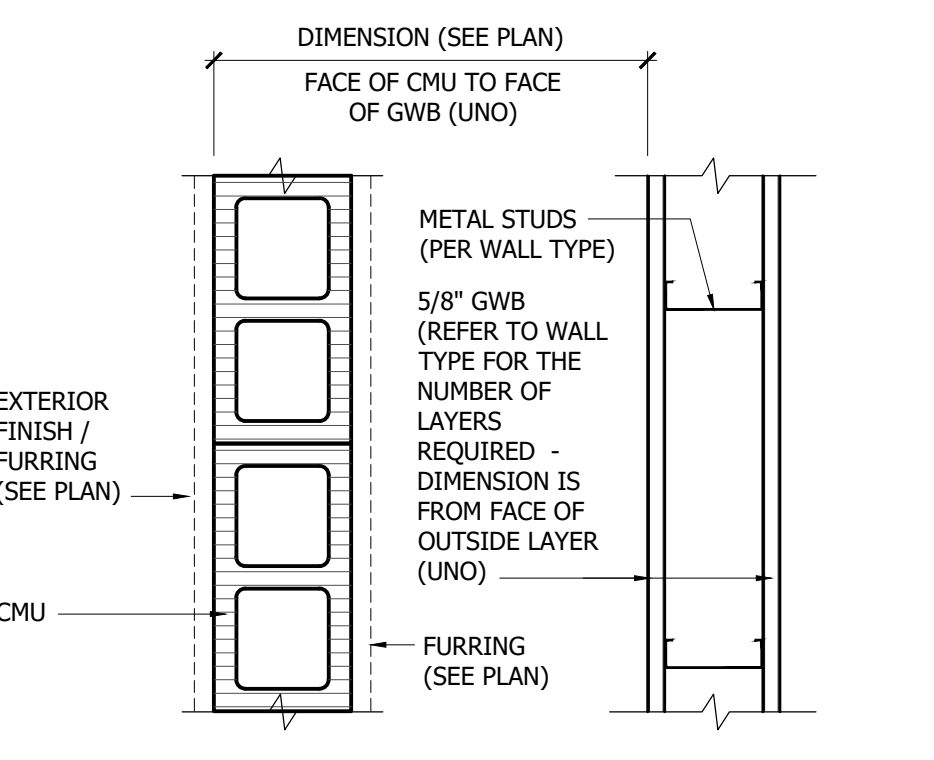

CMU TO METAL STUD

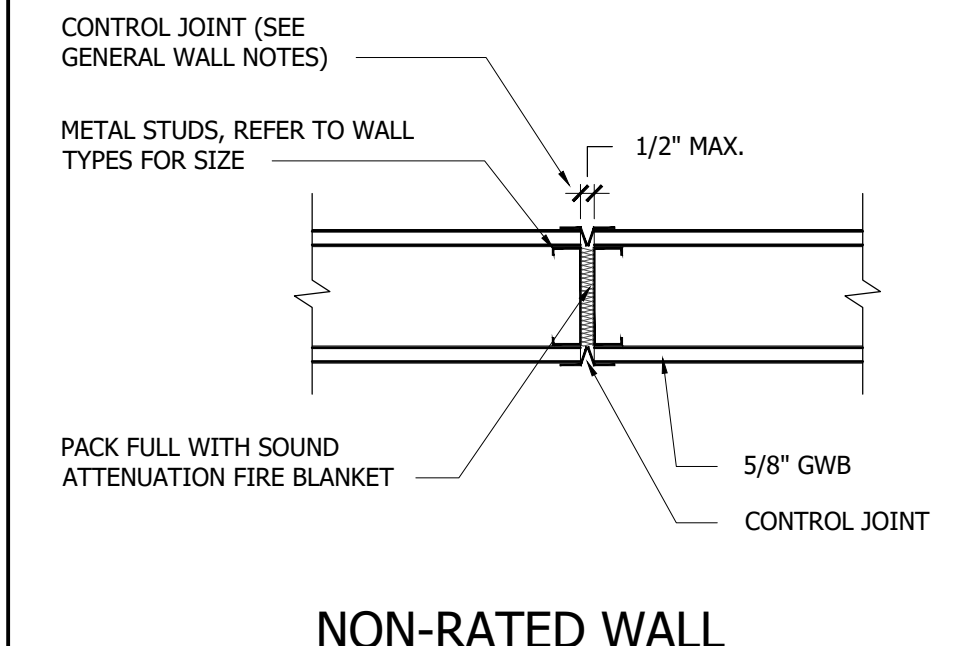

NON-RATED WALL CONTROL JOINT DETAILS 1
SCALE: NTS

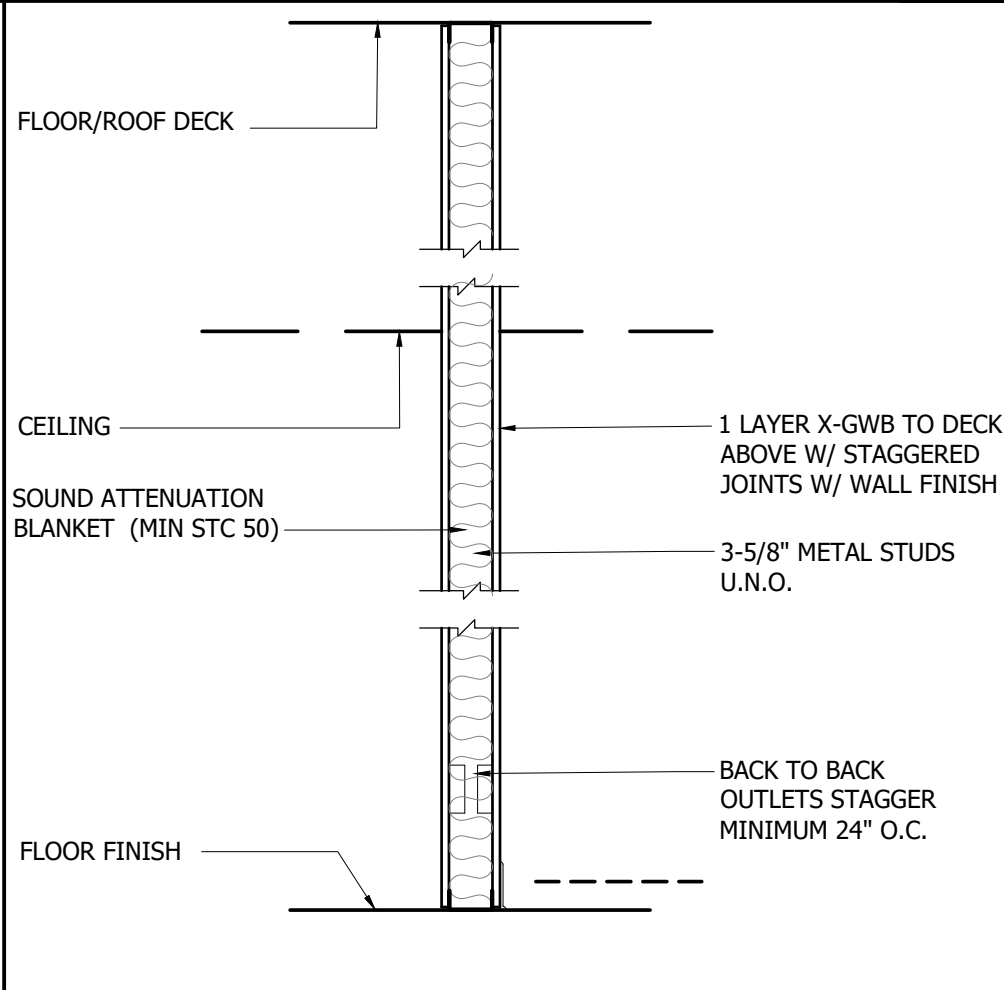
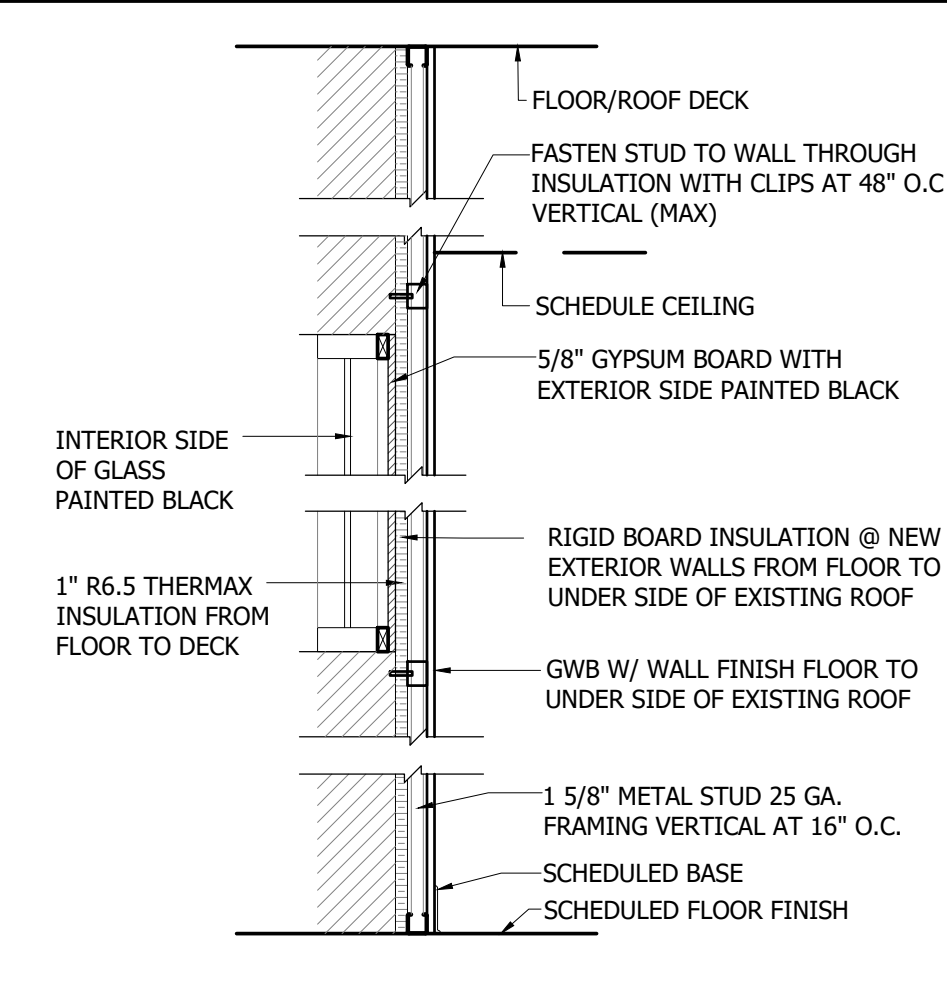
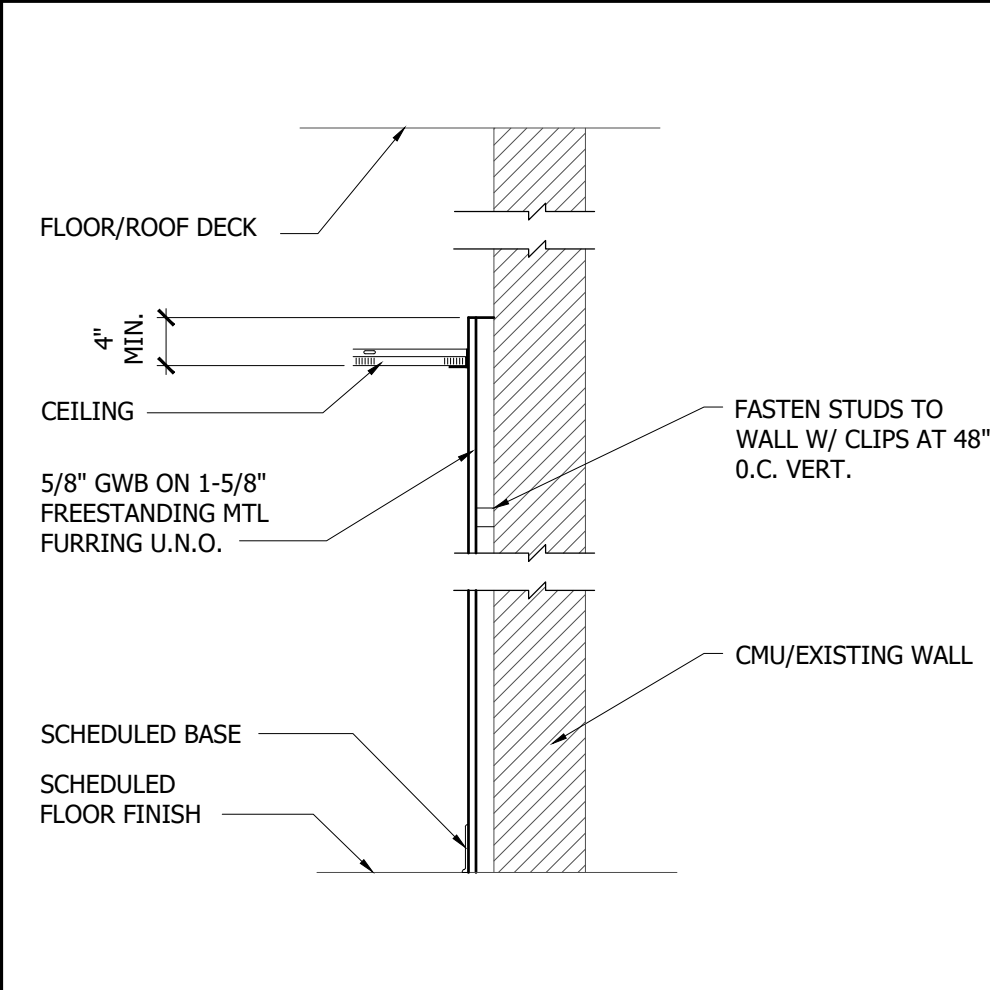

FURRING WALL DETAIL P9
SCALE: 3/4"=1'-0"

PARTITION TYPE P7
SCALE: 3/4"=1'-0"

PARTITION TYPE P3
SCALE: 3/4"=1'-0"

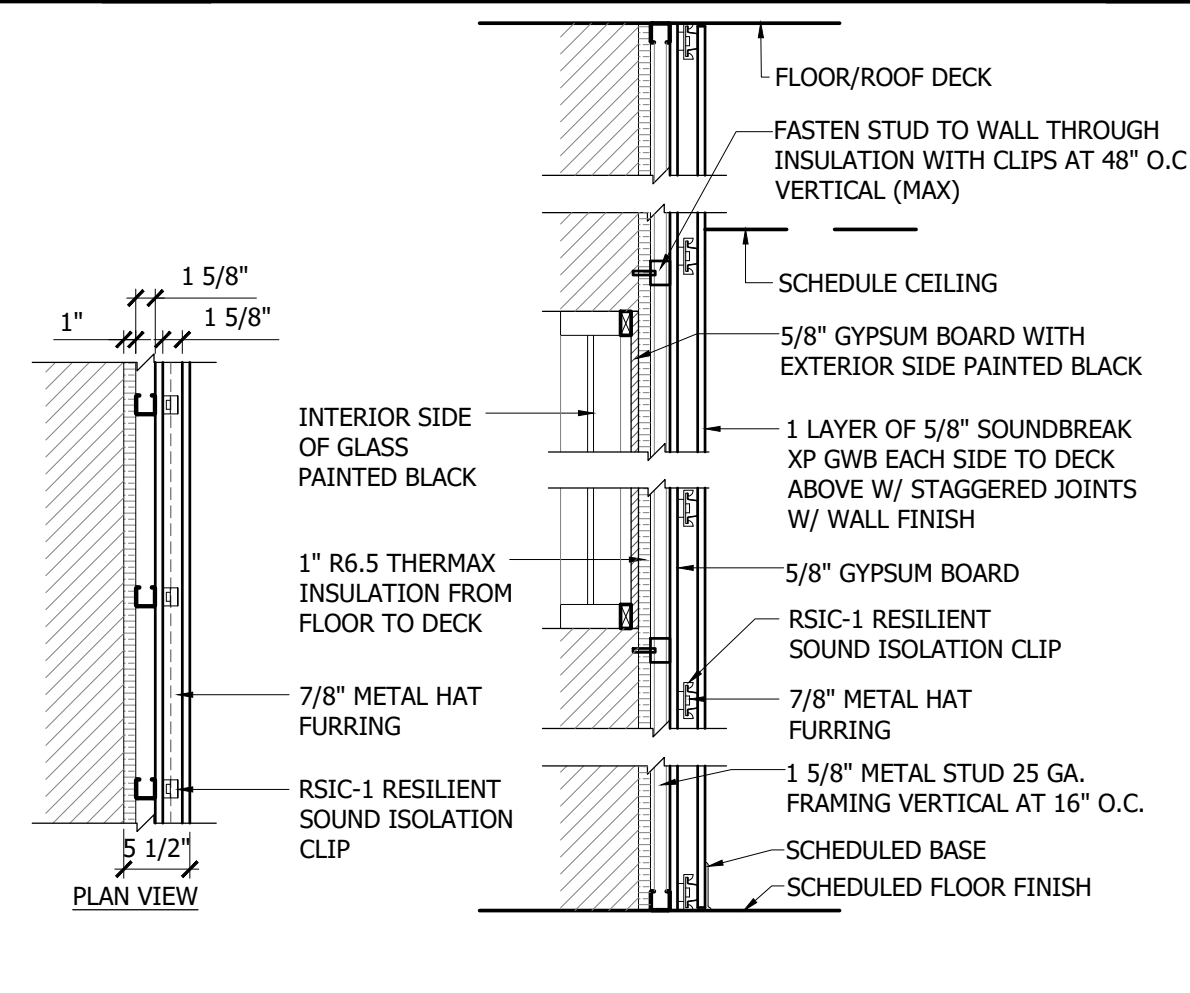

PARTITION TYPE P6
SCALE: 3/4"=1'-0"

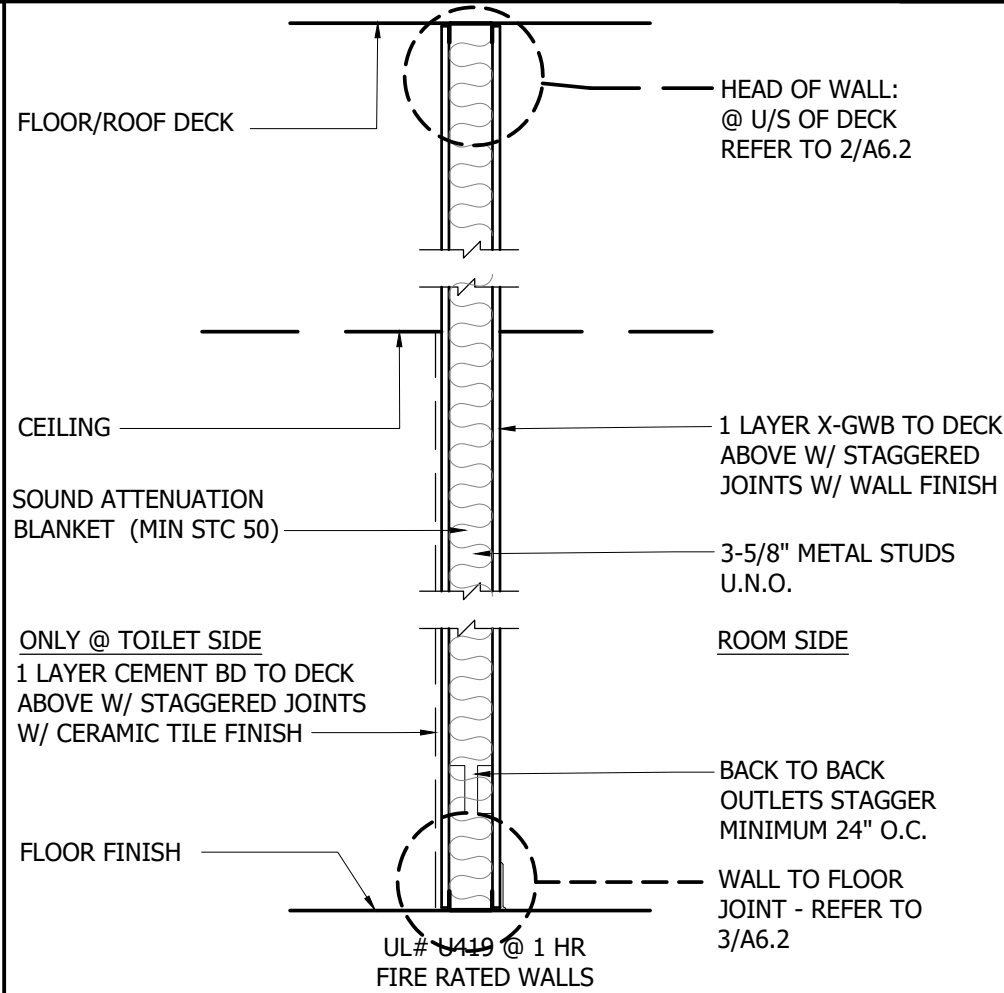

PARTITION TYPE P2
SCALE: 3/4"=1'-0"

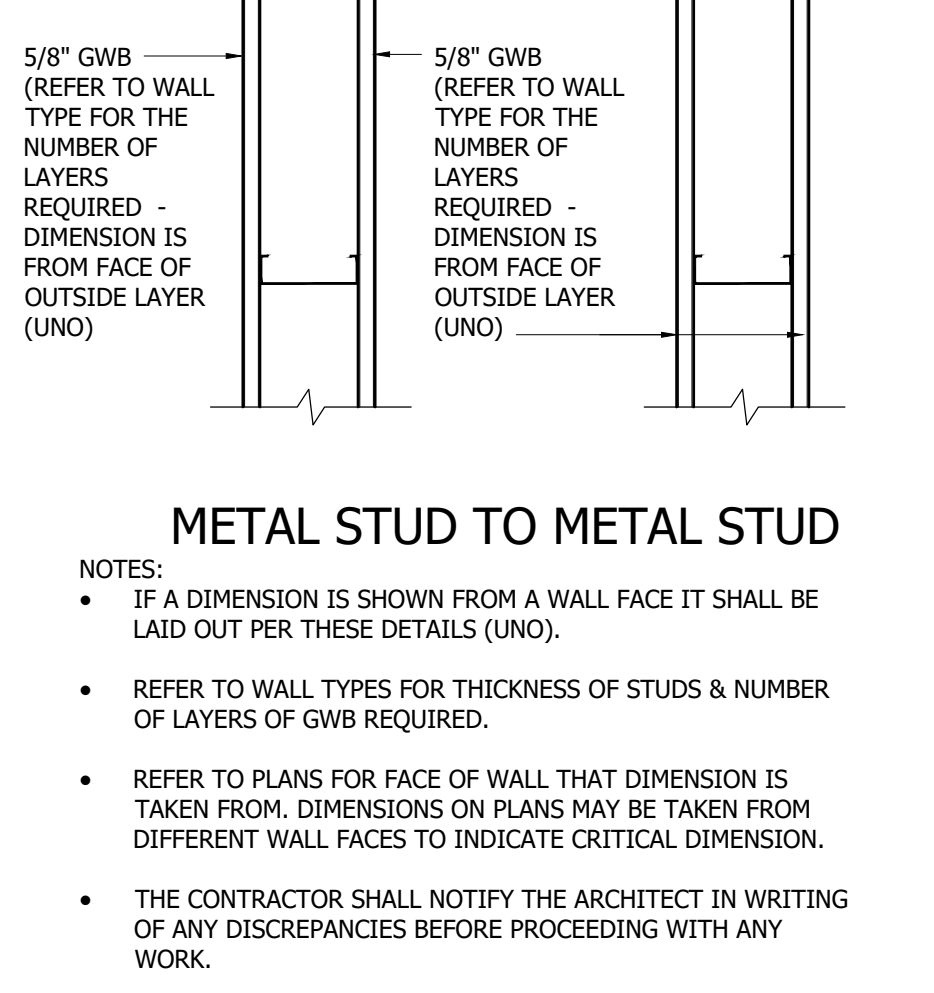

METAL STUD TO METAL STUD
SCALE: NTS

STUD SCHEDULE

SIZE	GA	TYPE	16" OC	
			MAX. UNSUPPORTED HGT	NOTE A, B & C
2 1/2"	25	ST	UP TO 12'-6"	10'-9"
	22	ST	UP TO 13'-0"	11'-6"
	20	ST	UP TO 13'-10"	12'-0"
	25	ST	UP TO 16'-0"	13'-6"
3 5/8"	22	ST	UP TO 17'-3"	15'-0"
	20	ST	UP TO 17'-11"	15'-7"
	18	SJ	UP TO 18'-6"	16'-9"
	16	SJ	UP TO 19'-3"	
	14	SJ	UP TO 20'-0"	
6"	22	ST	UP TO 25'-3"	22'-0"
	20	ST	UP TO 26'-1"	22'-10"
	20	SJ	UP TO 26'-8"	23'-8"
	18	SJ	UP TO 28'-0"	4"
	16	SJ	UP TO 30'-0"	8"
	14	SJ	UP TO 32'-0"	12"

- A. BASED ON INTERIOR NON-BEARING PARTITIONS W/ (1) LAYER OF 5/8" GWB EACH SIDE. USE GAUGE & TYPE AS SCHEDULED UNLESS NOTED OTHERWISE.
- B. RUNNER TRACK GAUGE TO MATCH STUD.
- C. WALLS OVER 12'-0" HIGH TO BE Laterally BRaced VERTICAL W/ 1 1/2" 16 GAUGE COLD-ROLLED CHANNELS CLIP ANCHORED TO METAL STUDS.

- #### LEAD LINED WALL NOTES :
1. PROVIDE LEAD LINED GWB ON SIDE(S) OF WALL INDICATED ON PLANS.
 2. VERIFY WITH PHYSICIST'S REPORT.

WALL TYPE SYMBOL LEGEND

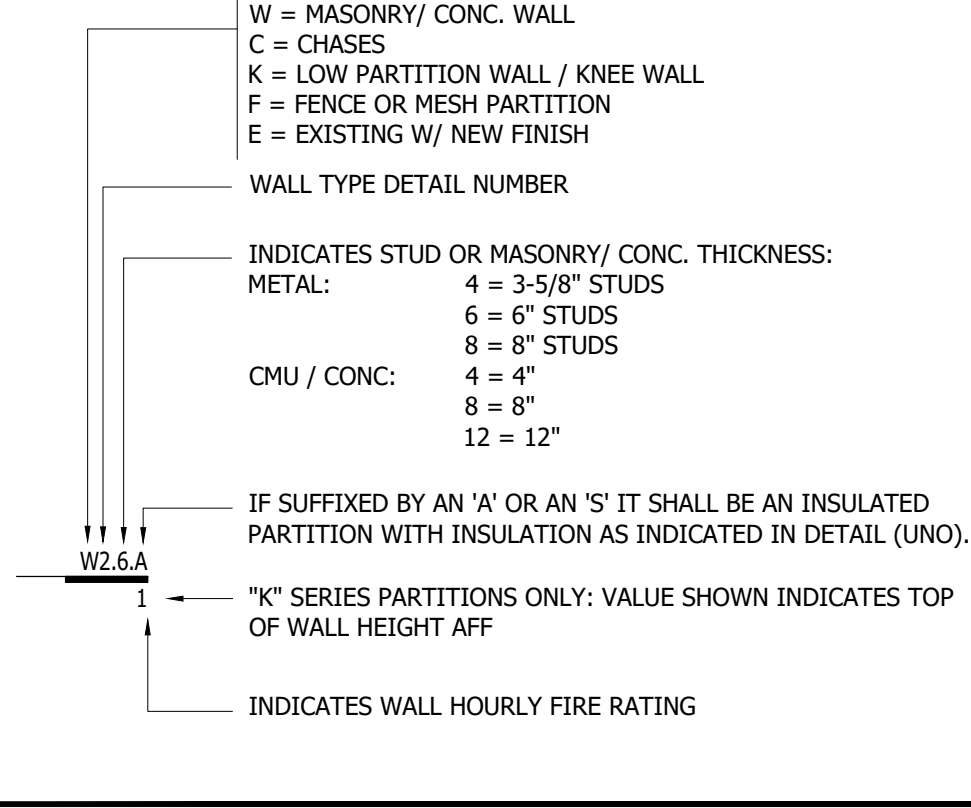



This drawing sheet has been digitally signed & sealed by Christopher A. Sable on the date indicated in digital signature. Printed copies of this document are not considered signed & sealed and the digital signature must be verified on any electronic copies.

©BLOC 3 DESIGN, INC.

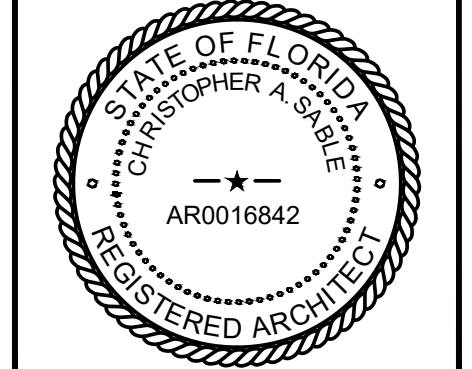

CHRISTOPHER A. SABLE AR0016842
 PRINCIPAL, BLOC 3 DESIGN, INC

GENERATOR ENCLOSURE

THIS SHEET IS PART OF THE DOCUMENT SET LISTED ON COVER SHEET AND SHALL NOT BE SEPARATED

A7.2

KEYNOTES 1

- PERFORATED SCREENWALL BY CENTRIA; STYLE-RIB; 23% OPEN AREA; REVERSE PATTERN; 1/4" DIAMETER; 1/2" SPACING; COLOR TO BE SELECTED FROM FULL RANGE; INSTALLED PER MANUFACTURER WRITTEN INSTRUCTIONS.
- 4" CORNER TRIM.
- 4"x4" HSS TUBE - SEE STRUCTURAL.
- 3'-0" X 7'-0" CUSTOM PERFORATED SCREEN DOOR
- NEW GENERATOR SEE VENDORS DRAWINGS.
- NEW CONCRETE PAD

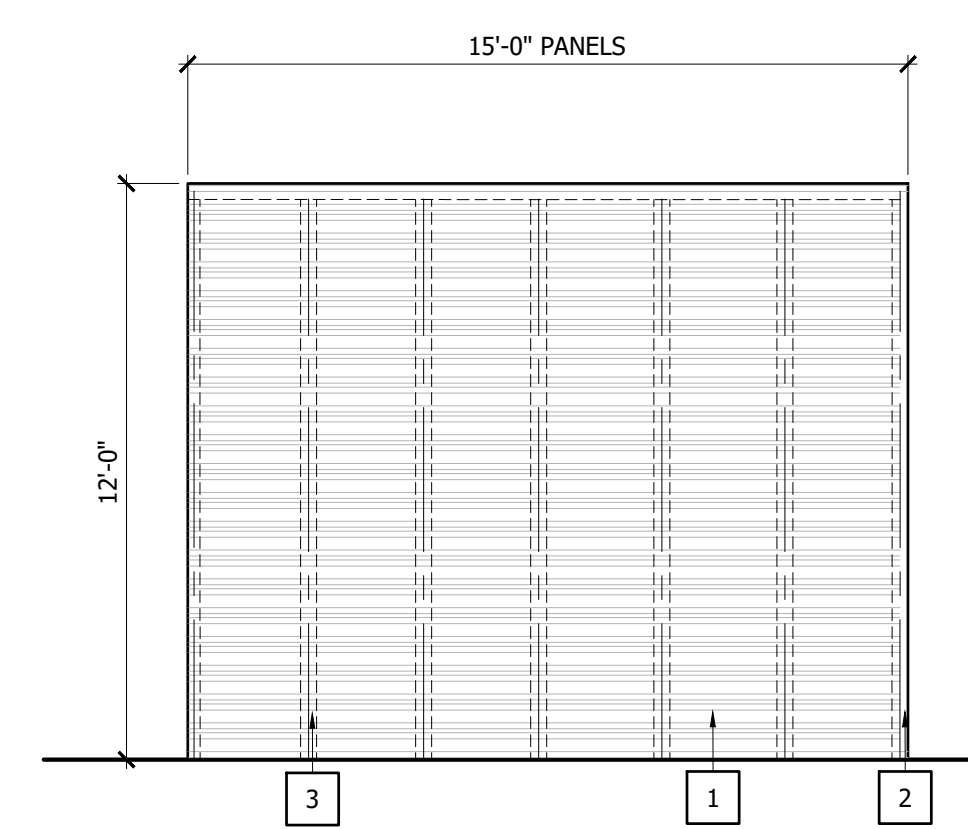

ENCLOSURE ELEVATION A
 SCALE: 1/4"=1'-0" 3

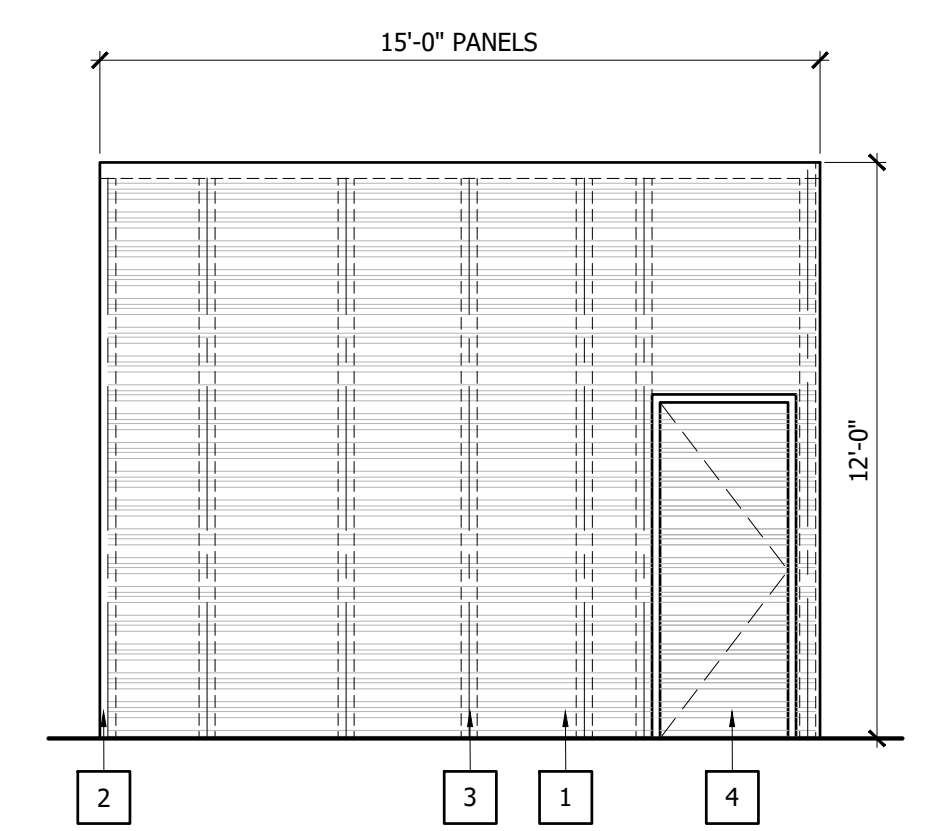

ENCLOSURE ELEVATION A
 SCALE: 1/4"=1'-0" 2

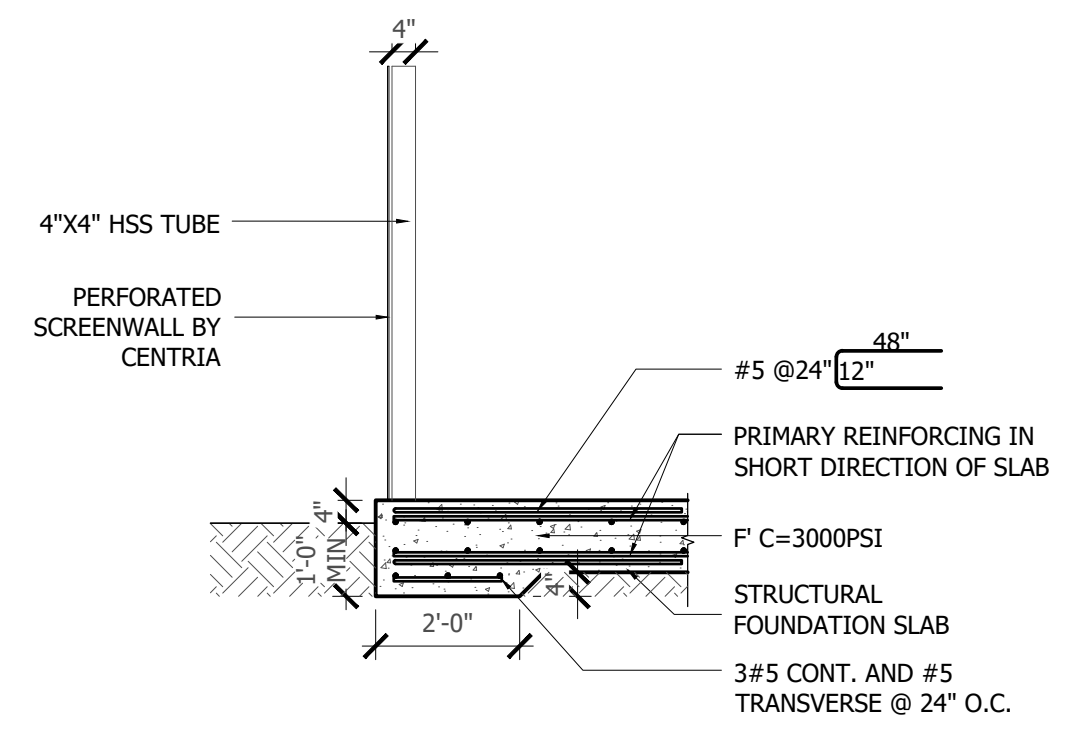

EQUIPMENT CONCRETE PAD DETAIL
 SCALE: 3/8"=1'-0" 5

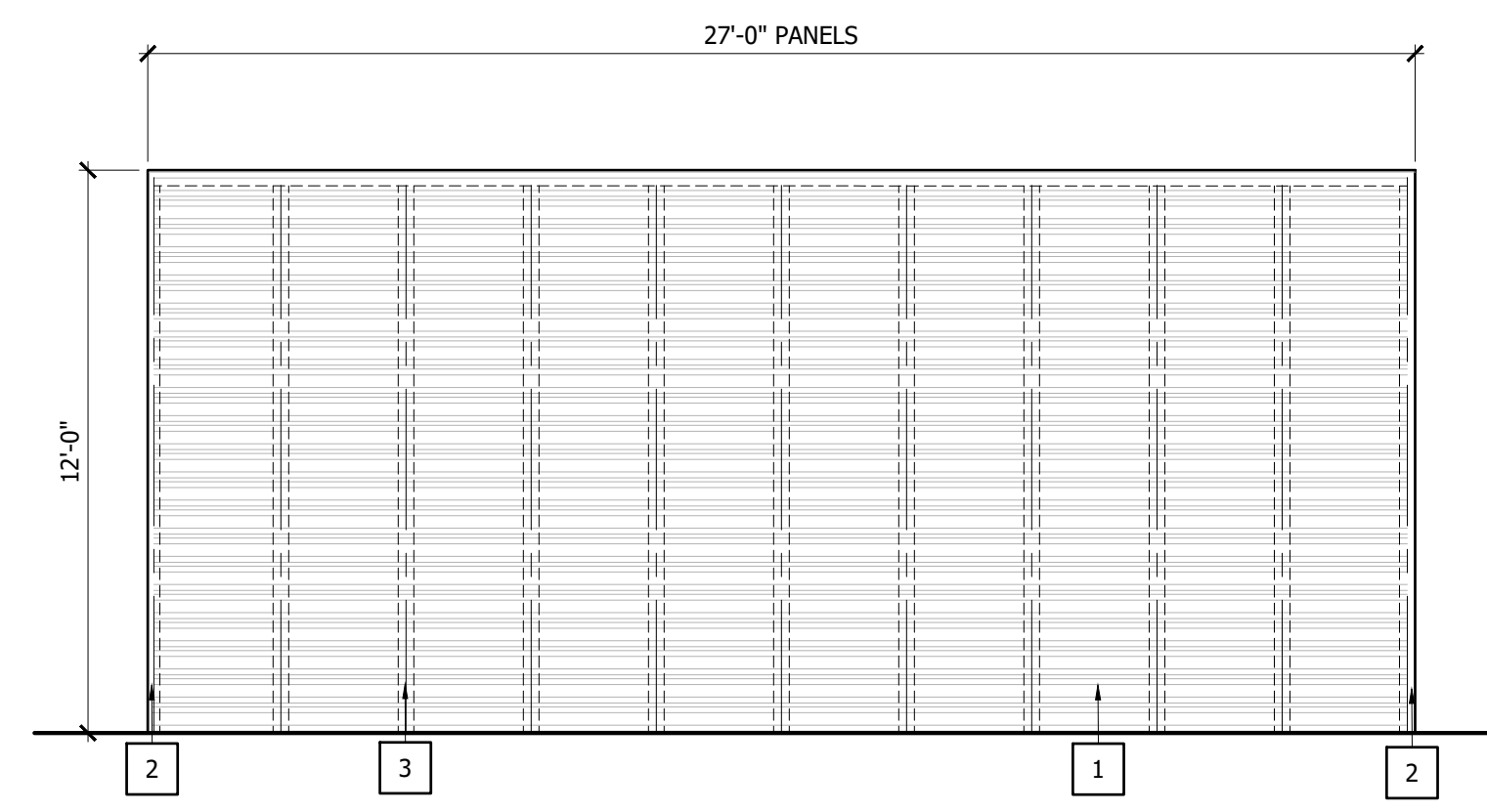

ENCLOSURE ELEVATION A
 SCALE: 1/4"=1'-0" 4

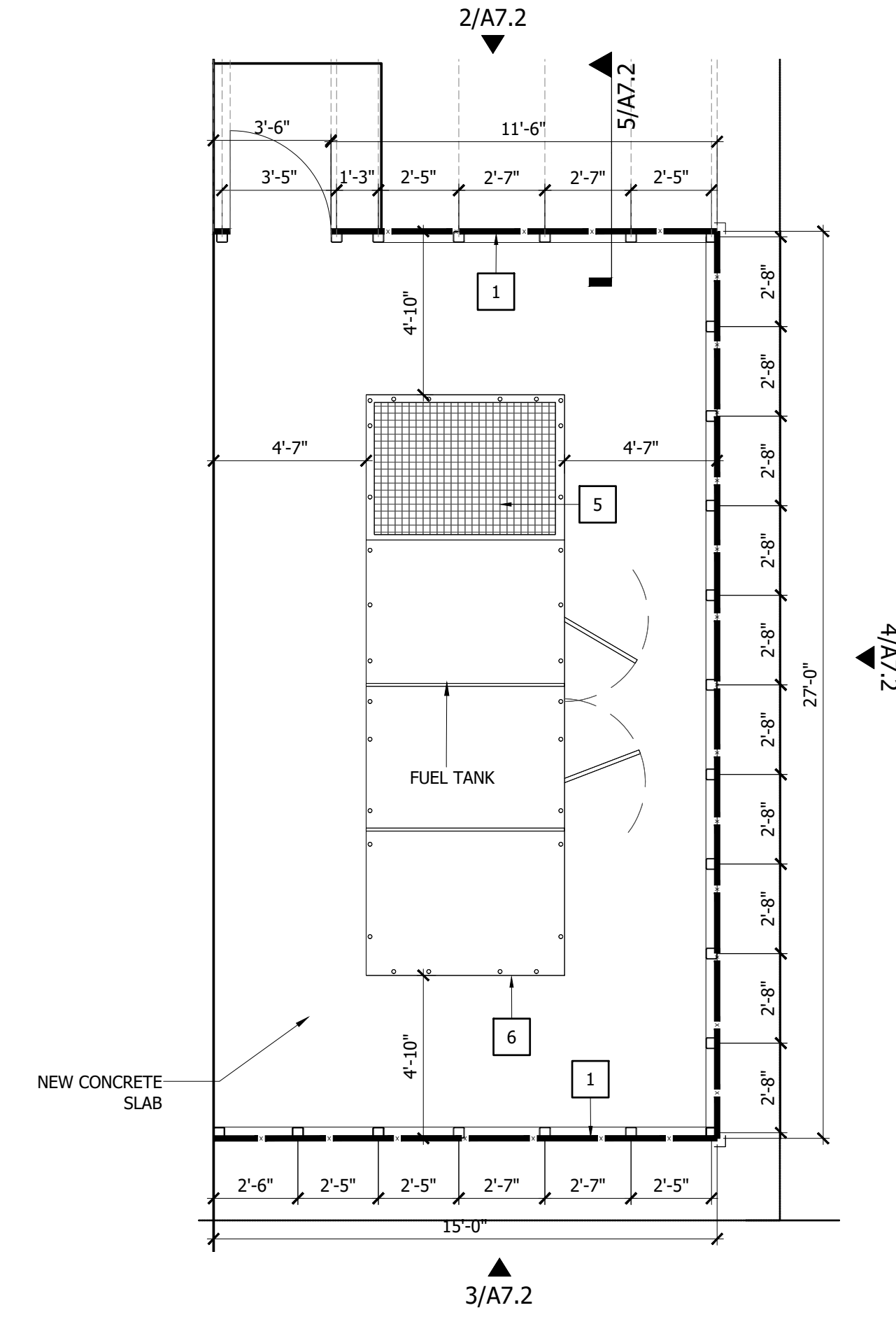

GENERATOR ENCLOSURE
 SCALE: 1/4"=1'-0" 1

GENERAL NOTES:

- NOTE: REFER TO M/E/P FOR ADDITIONAL INFORMATION
- PRIOR TO CABINET DRAWING PREPARATION, CONTRACTOR TO COORDINATE ALL OWNER SUPPLIED EQUIPMENT FOR DIMENSIONS AND OPERATING CLEARANCES TO CONFIRM PROPER CABINET OPENINGS AND CLEARANCES. CONTRACTOR TO FIELD VERIFY ALL DIMENSIONS.
 - RABBET ALL JOINTS (TYP)
 - ALL WOOD BLOCKING TO BE FIRE RETARDANT TREATED WOOD (TYP)

KEYNOTES

- NOTE: NOT ALL KEYNOTES MAY BE USED ON THIS SHEET
- NOTE: REFER TO M/E/P FOR ADDITIONAL INFORMATION
- FINISH CEILING LINE.
 - WALL PAINT. SEE FINISH PLAN
 - SCHEDULED BASE. SEE FINISH PLANS
 - ELECTRICAL OUTLET. SEE ELECTRICAL DRAWINGS FOR DETAIL.
 - LOW RETURN GRILL.
 - WALL PROTECTION (TYP).
 - SURGICAL LIGHT.
 - WALL TILES. SEE FINISH PLANS
 - L.I.M PANEL, SEE ELECTRICAL DWGS.
 - GWB SOFFIT.
 - COUNTER DOOR.
 - WALL OPENING
 - WALLPAPER FINISH.
 - P.LAM SOFFIT.
 - P.LAM BACKSPASH.
 - MOVABLE CABINET 34" x 24" x 18" d. (PROVIDED BY CONTRACTOR)
 - NURSE CALL SYSTEM (PROVIDED AND INSTALLED BY CONTRACTOR)
 - HOLLOW METAL/TEMP GLASS FIXED WINDOW.
 - HAND-WASHING SINK.
 - SOAP DISPENSER UNIT.
 - PAPER TOWEL DISPENSER UNIT.
 - COUNTER TOP - SOLID SURFACE
 - EYE WASH.
 - TELEVISION.
 - DRINKING FOUNTAIN.
 - 36" GRAB BAR.
 - 42" GRAB BAR.
 - 18" X 30 CHANNEL FRAMED MIRROR.
 - TWO WALL GRAB BAR.
 - WALL BRACKET.
 - SURGICAL TABLE.
 - CONTINUOUS SHUTTER TRIM.
 - WALL MOUNTED SURGICAL SINK
 - RECEPTION WINDOW
 - CUBICLE/CURTAIN TRACK
 - P.LAM ON 3/4" PLYWD. COUNTER TOP SUPPORT.
 - SHOWER SEAT.
 - CURTAIN ROD.
 - STANDARD ADJUSTABLE HEIGHT TRIPLE BASIN

CABINET LEGEND

NOTE: NOT ALL CABINETS MAY BE USED ON THIS SHEET

ITEM	SIZE	HEIGHT	DETAIL
W2	26"W X 16"D	PER ELEVATIONS	5/A9.1
W3	28"W X 16"D	PER ELEVATIONS	5/A9.1
W4	30"W X 16"D	PER ELEVATIONS	5/A9.1
W6	34"W X 16"D	PER ELEVATIONS	5/A9.1
B1	16"W X 24"D	PER ELEVATIONS	2/A9.1

04/16/2026-CONSTRUCTION DOCUMENTS

PROJECT NO.: 25004.02

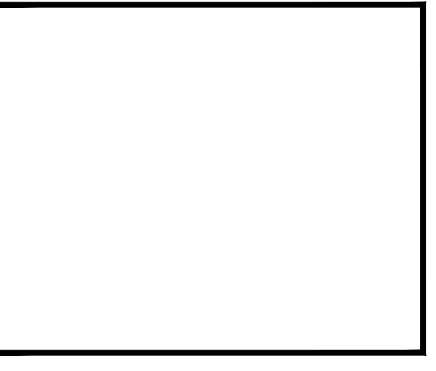

This drawing sheet has been digitally signed & sealed by Christopher A. Sable on the date indicated in digital signature. Printed copies of this document are not considered signed & sealed and the digital signature must be verified on any electronic copies.

©BLOC 3 DESIGN, INC.

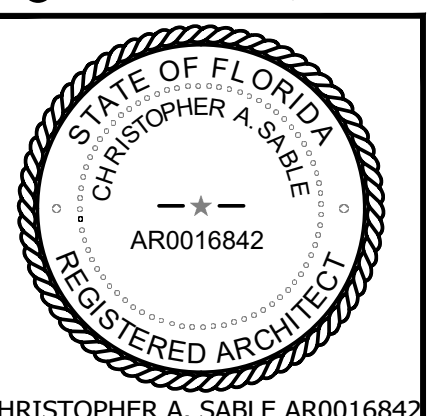

CHRISTOPHER A. SABLE AR0016842
 PRINCIPAL, BLOC 3 DESIGN, INC

INTERIOR ELEVATIONS

THIS SHEET IS PART OF THE DOCUMENT SET LISTED ON COVER SHEET AND SHALL NOT BE SEPARATED

A8.1

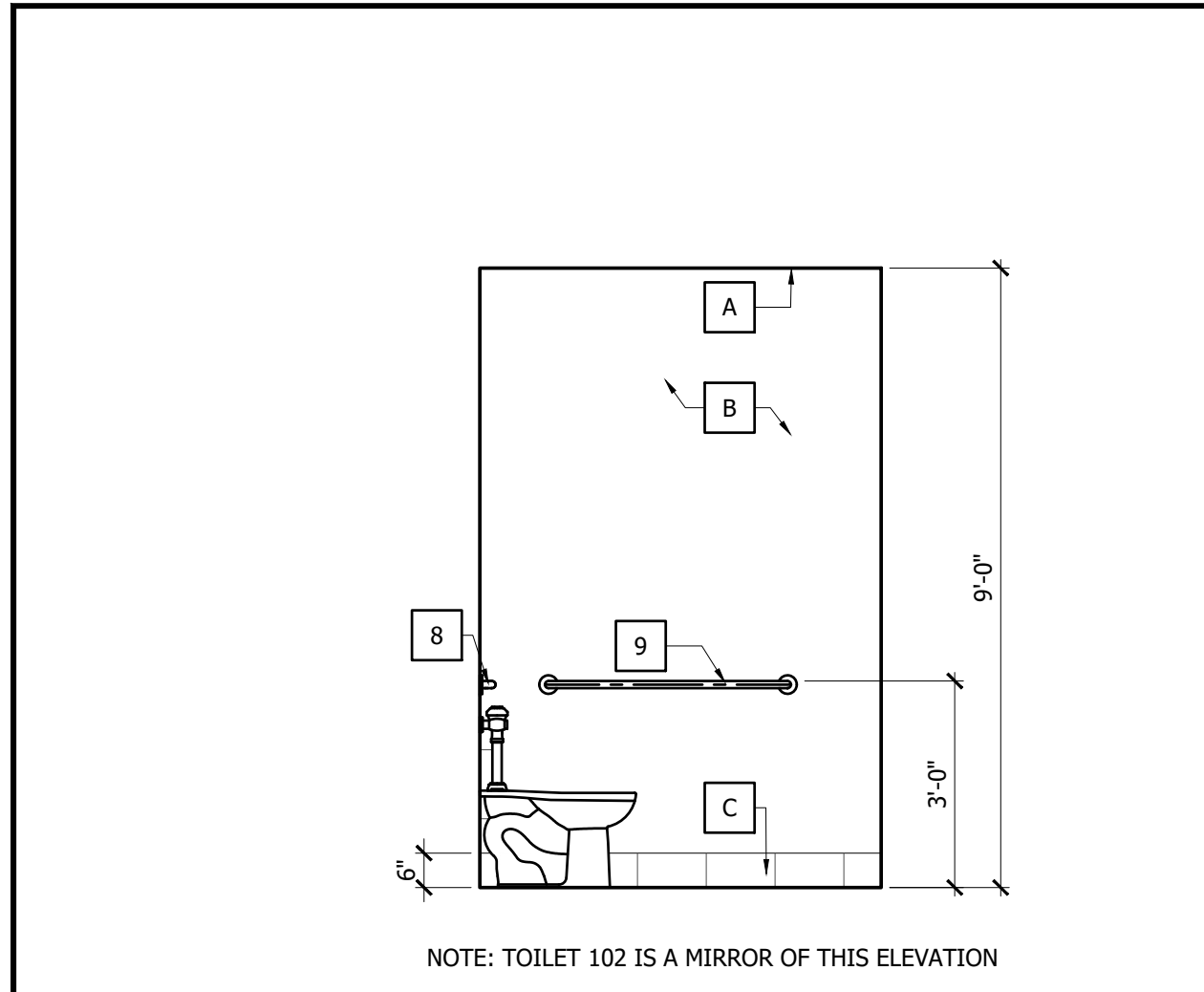

101 - PUBLIC TOILET RM 12
 SCALE: 3/8"=1'-0"

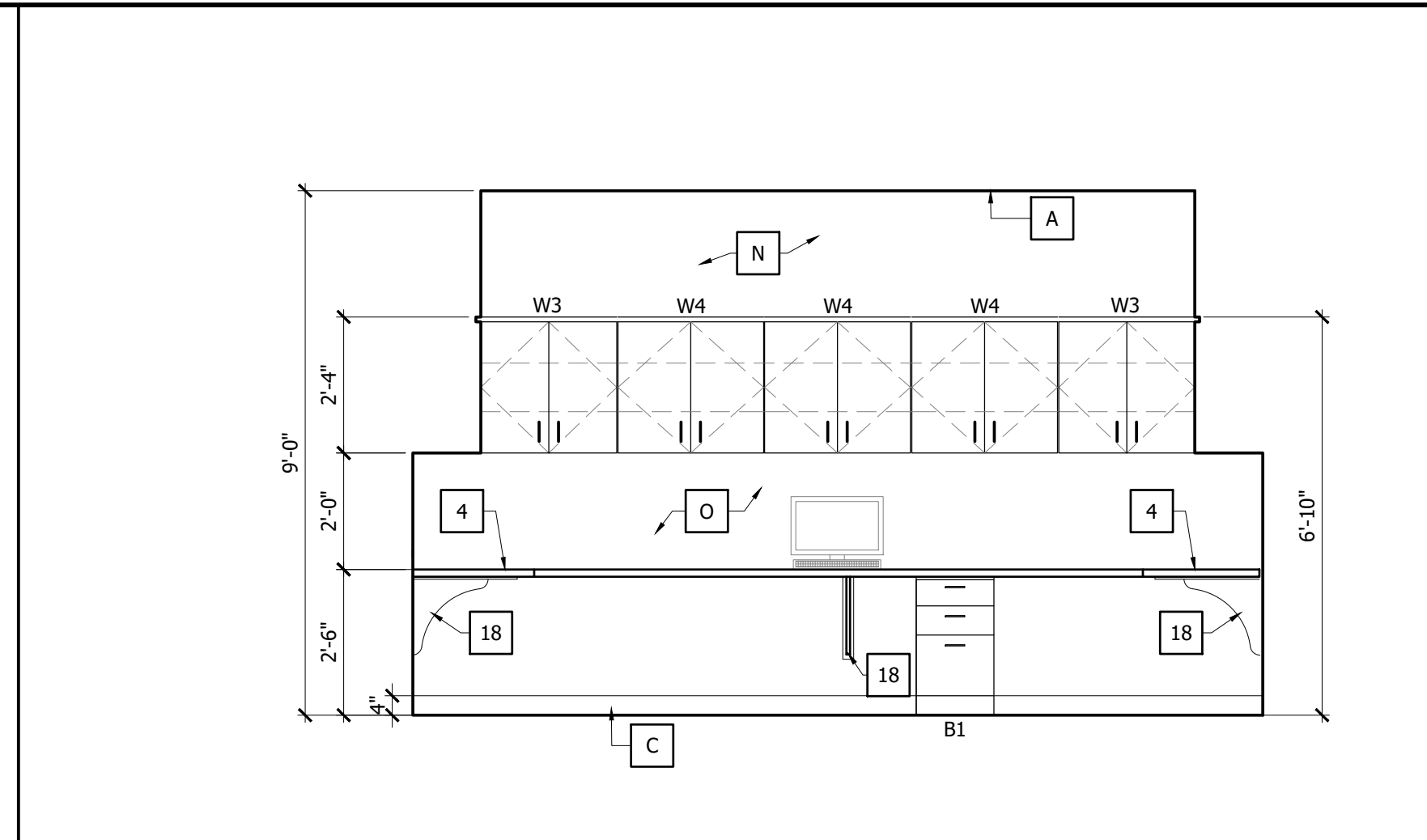

108 - BUSINESS OFFICE 8
 SCALE: 3/8"=1'-0"

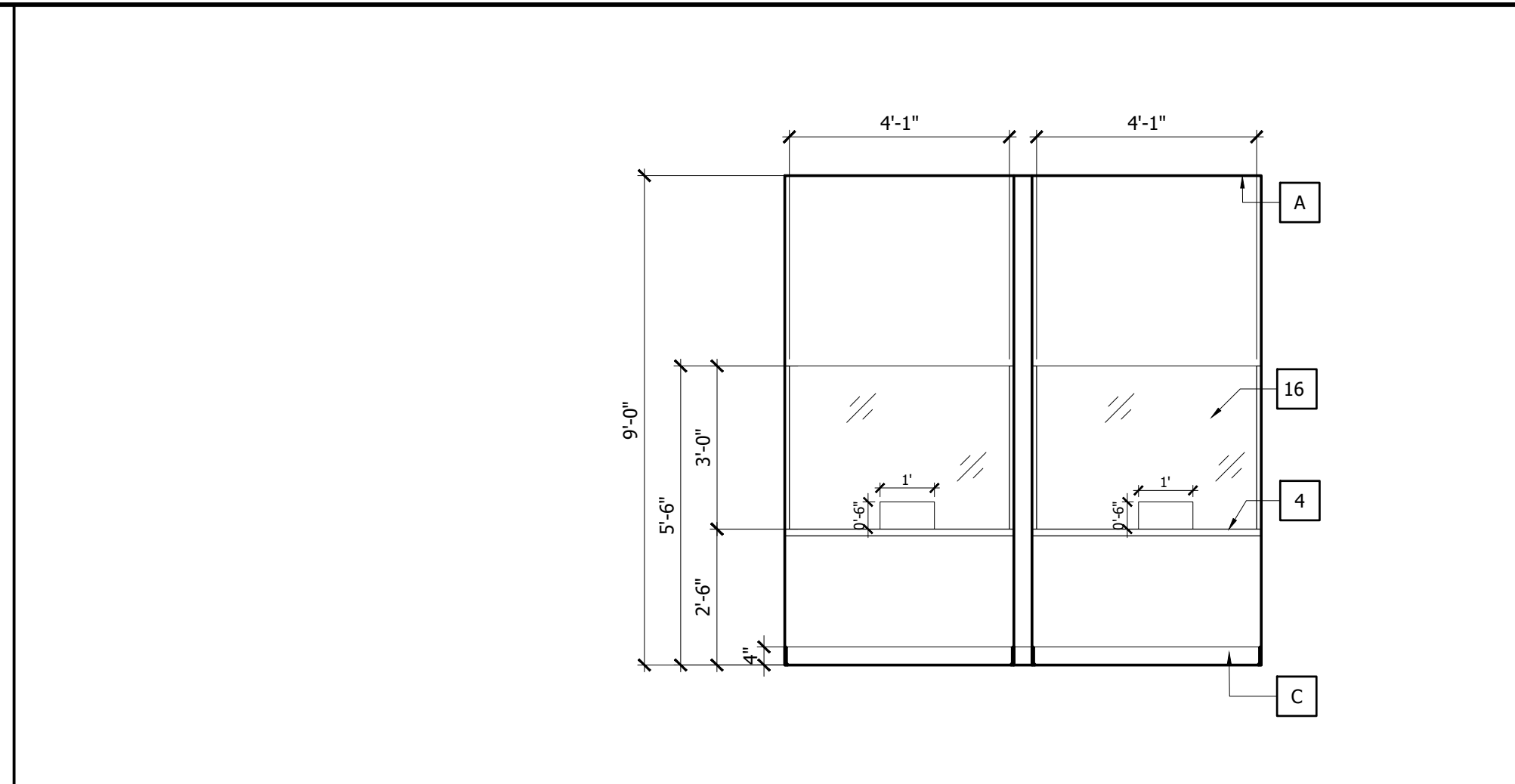

105 - RECEPTION DESK 4
 SCALE: 3/8"=1'-0"

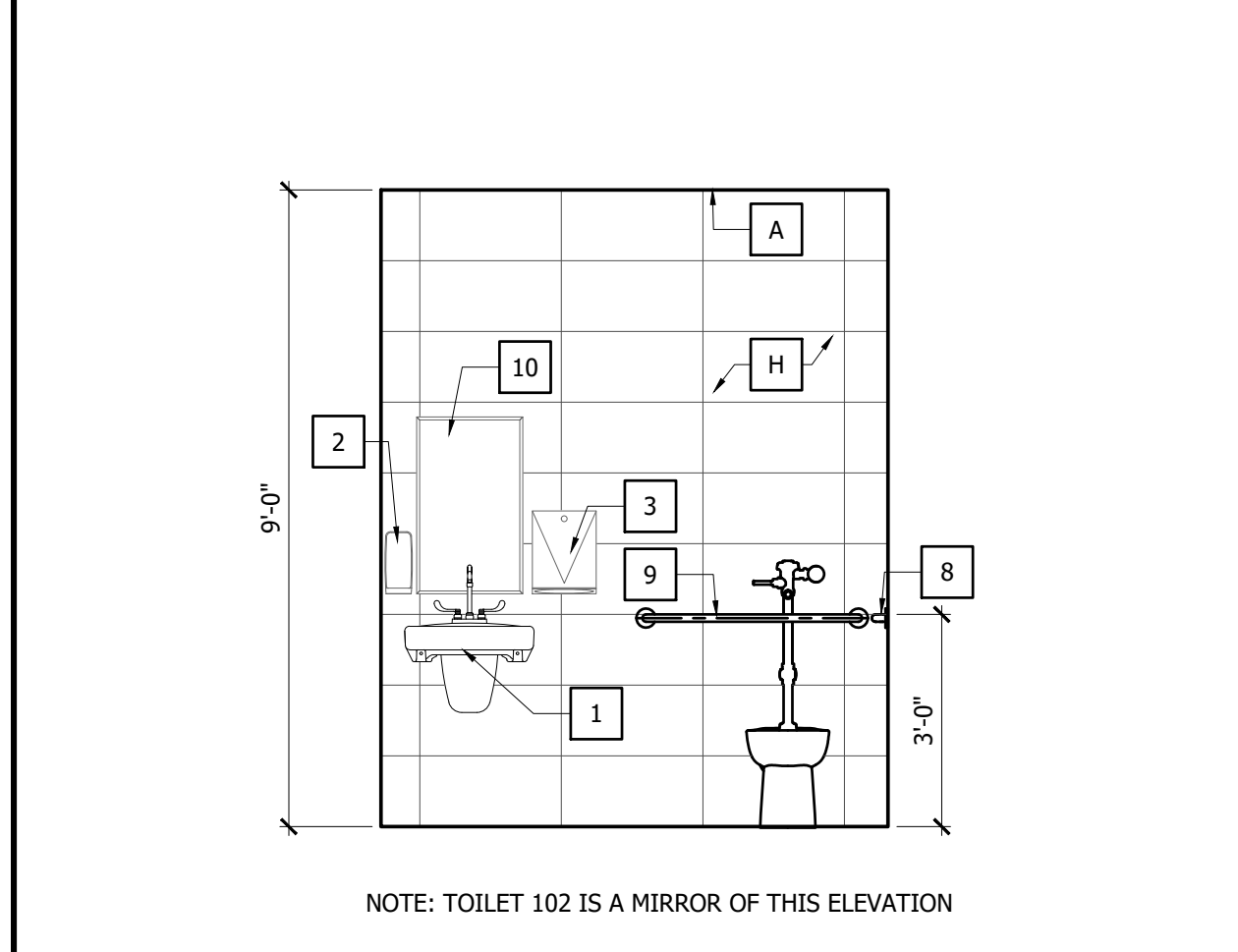

101 - PUBLIC TOILET RM 11
 SCALE: 3/8"=1'-0"

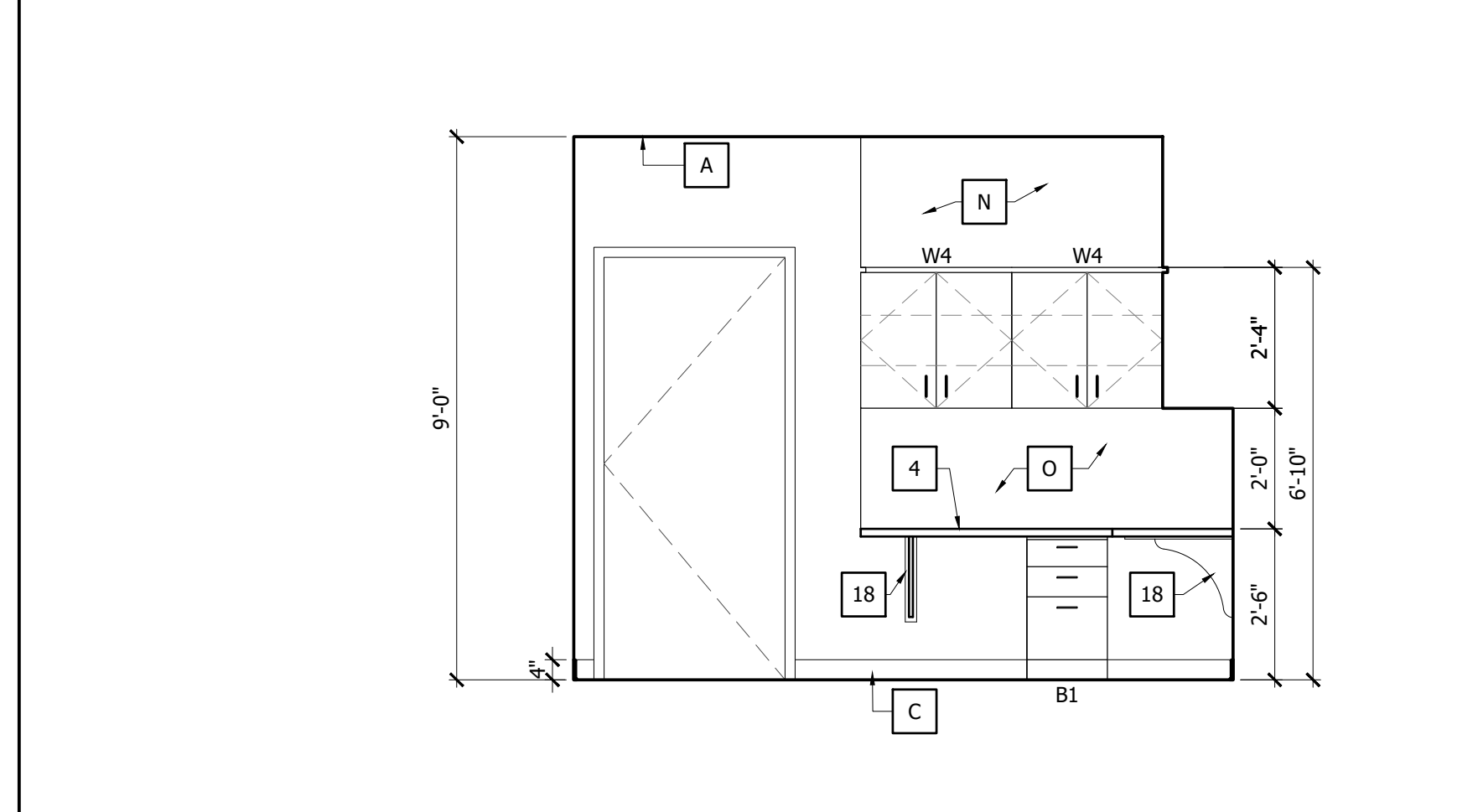

108 - BUSINESS OFFICE 7
 SCALE: 3/8"=1'-0"

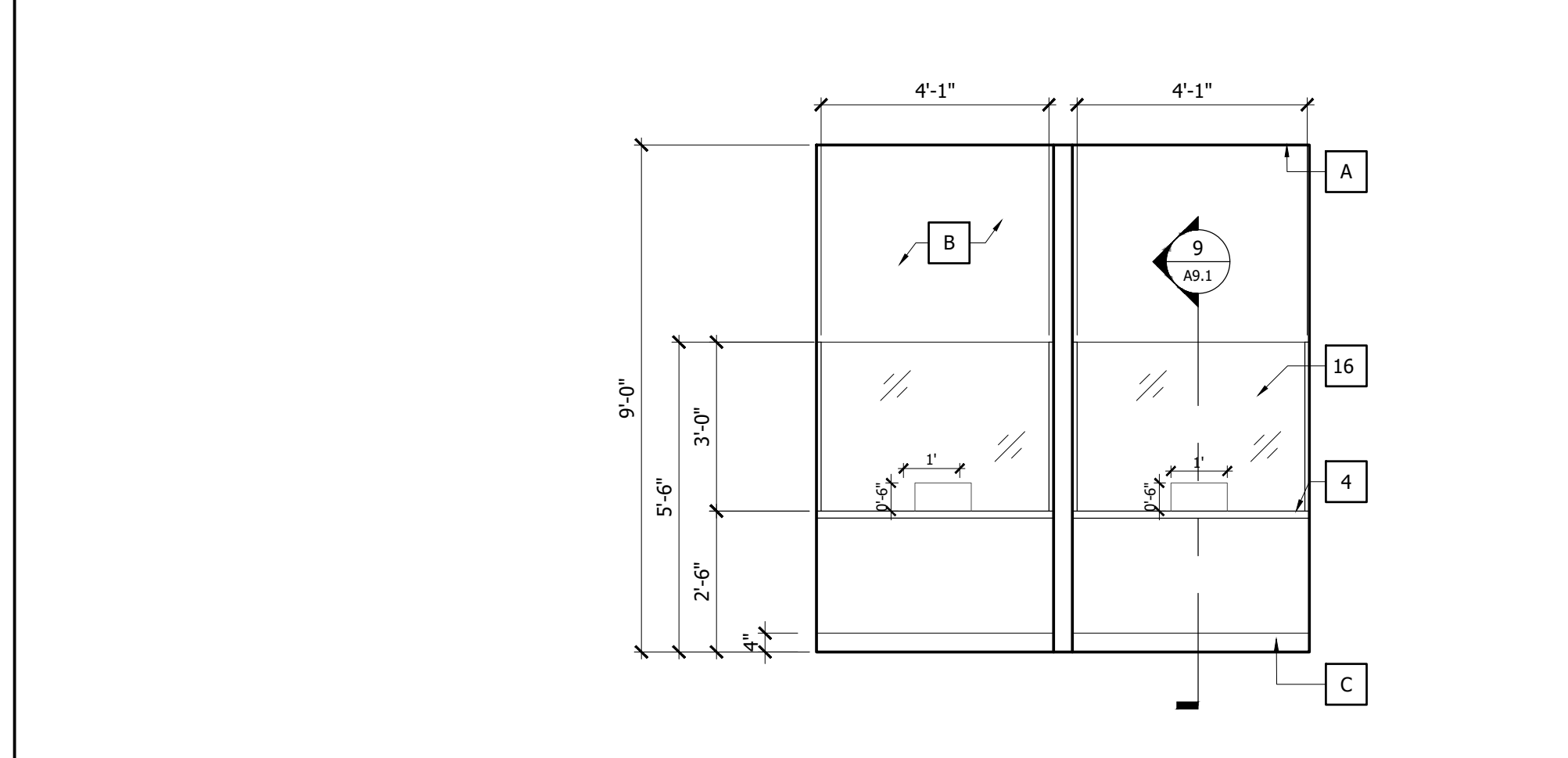

106 - ADMITTING & REGISTRATION 3
 SCALE: 3/8"=1'-0"

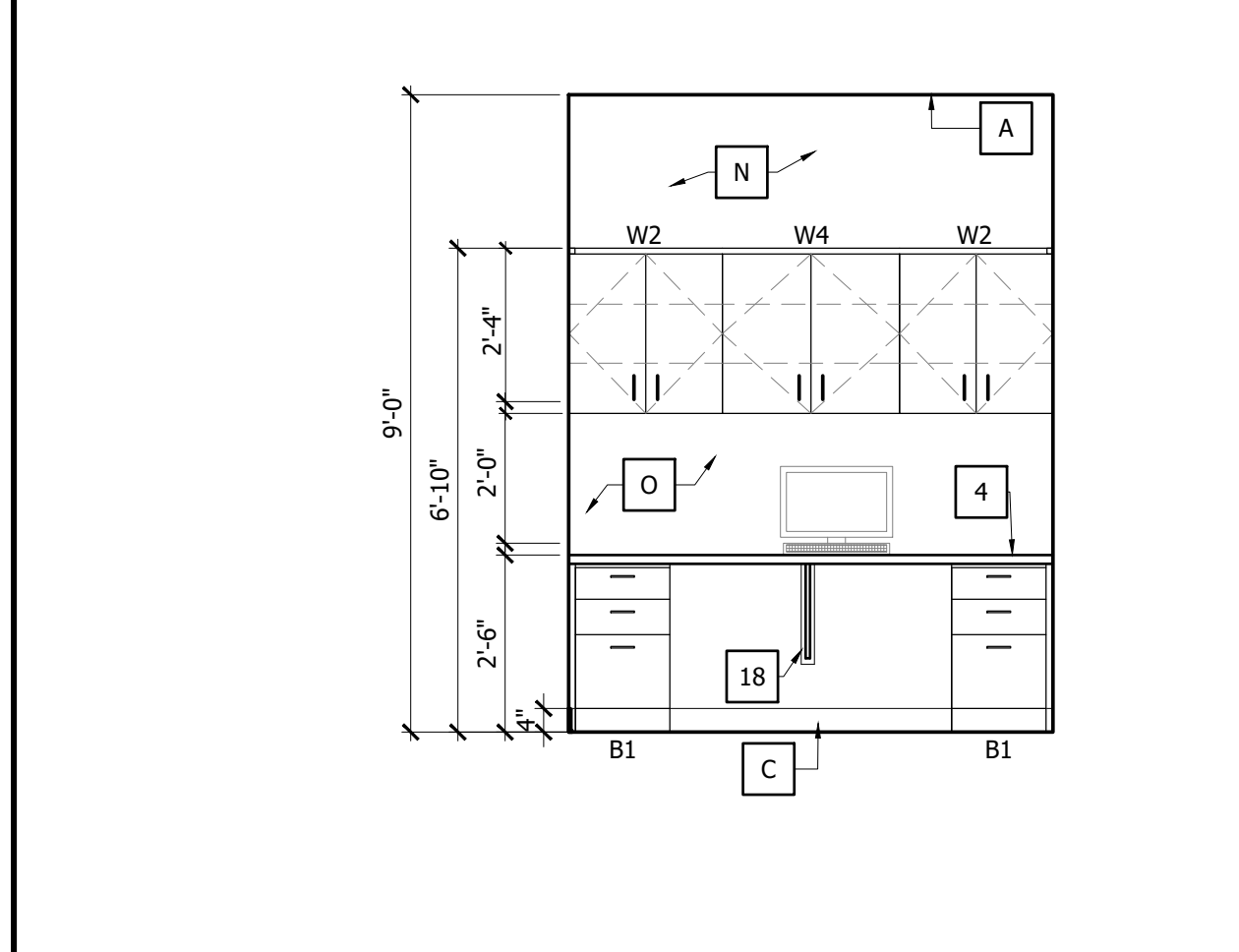

109 - DIR OF NURSING 10
 SCALE: 3/8"=1'-0"

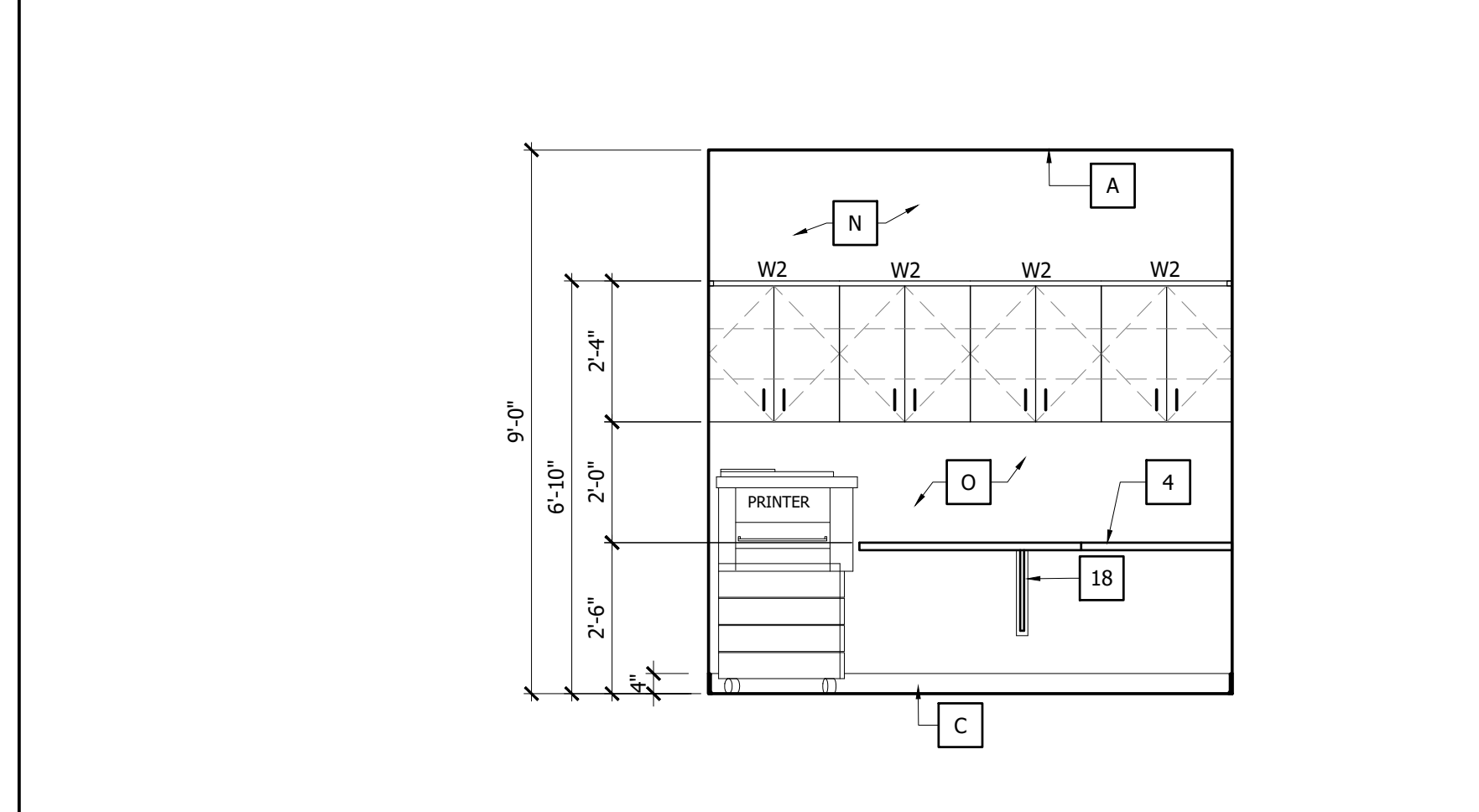

108 - BUSINESS OFFICE 9
 SCALE: 3/8"=1'-0"

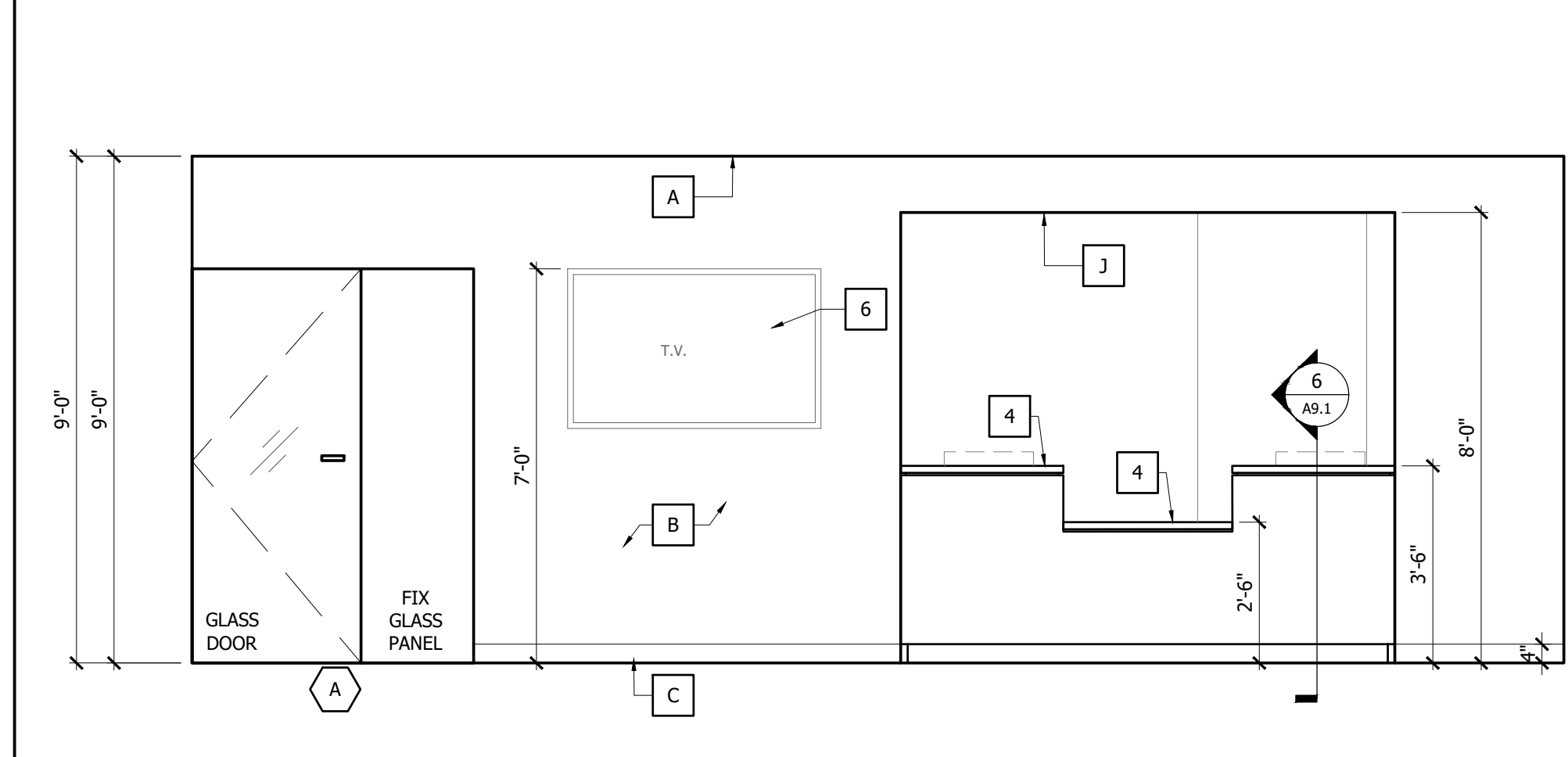

100 - WAITING ROOM 2
 SCALE: 3/8"=1'-0"

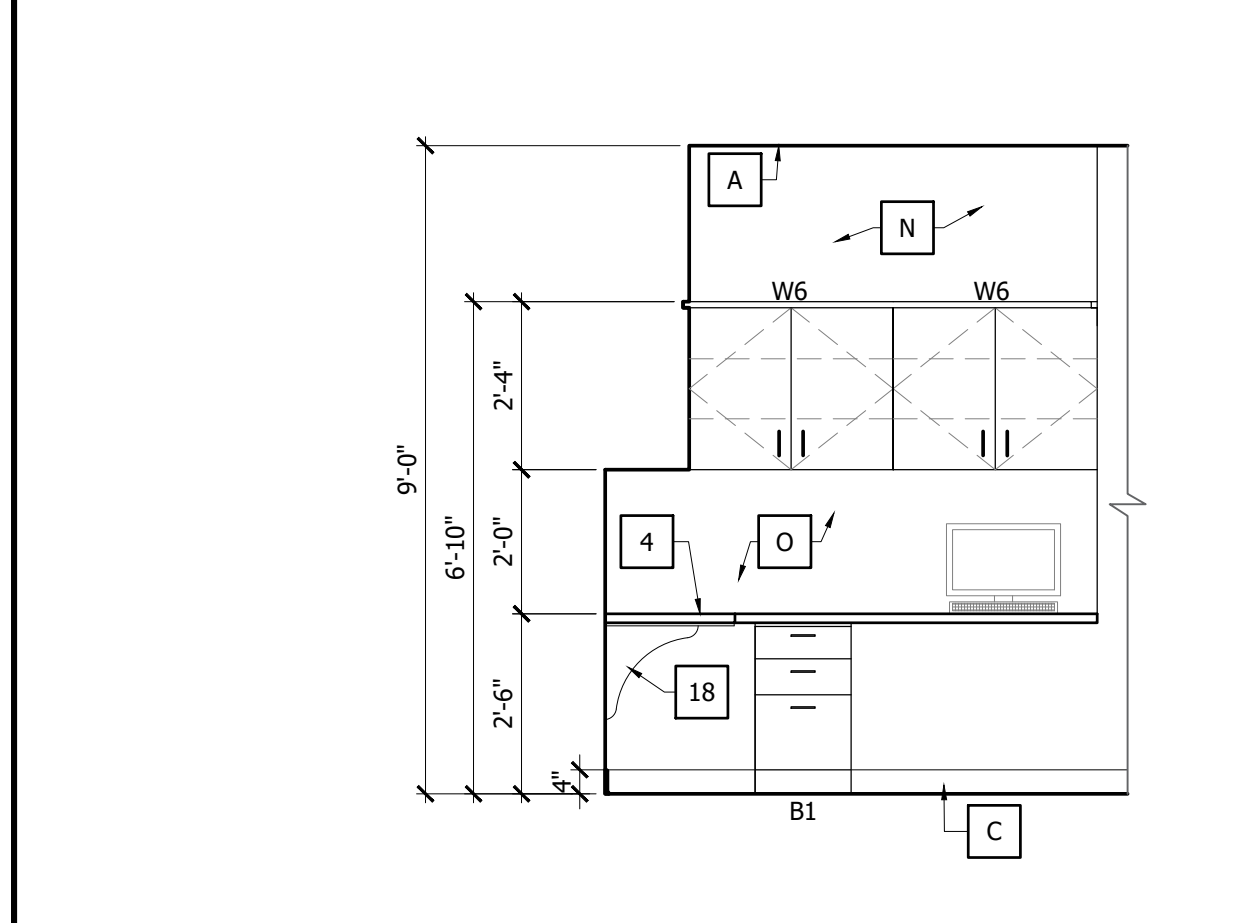

108 - BUSINESS OFFICE 9
 SCALE: 3/8"=1'-0"

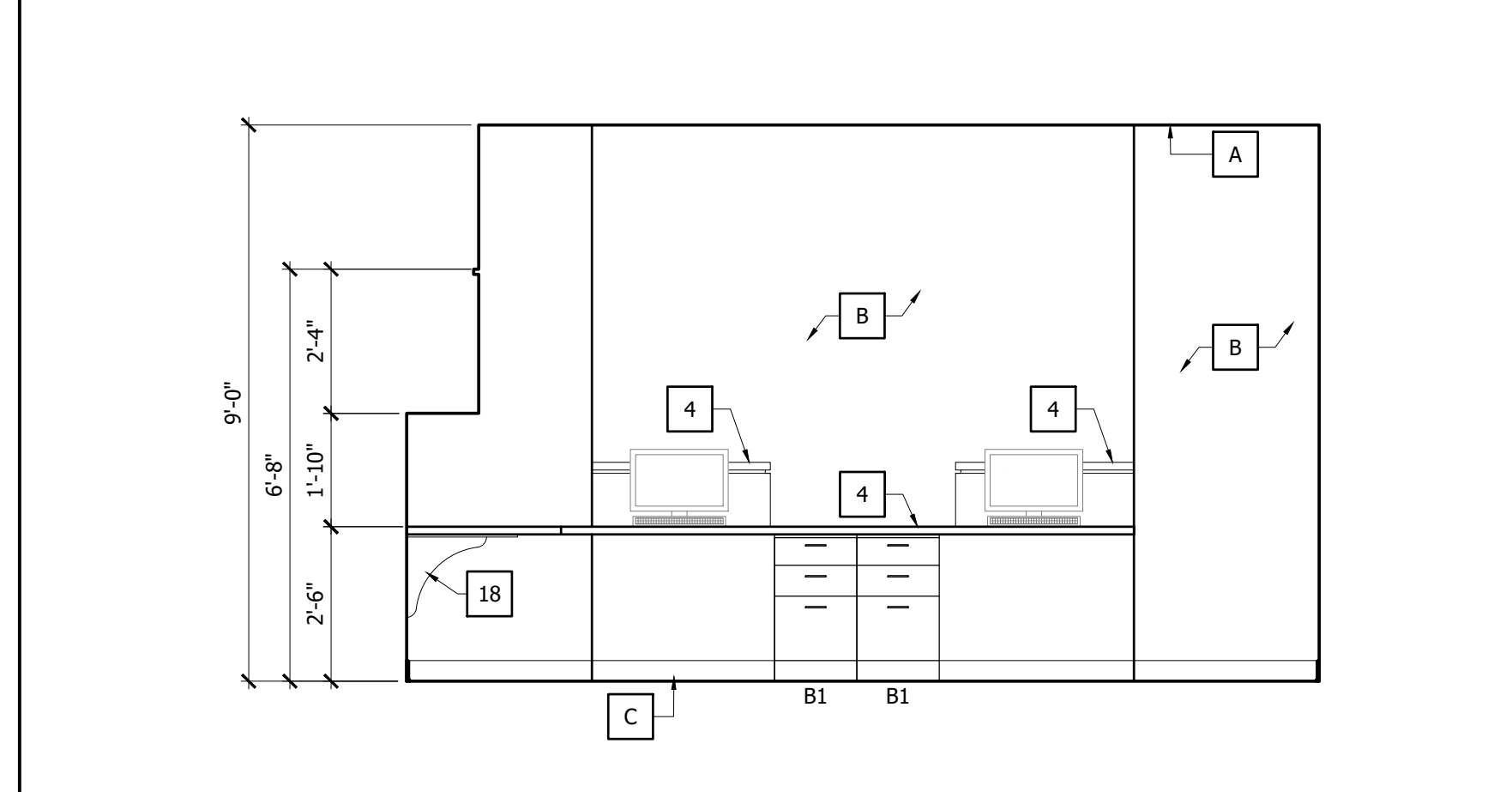

105 - RECEPTION DESK 5
 SCALE: 3/8"=1'-0"

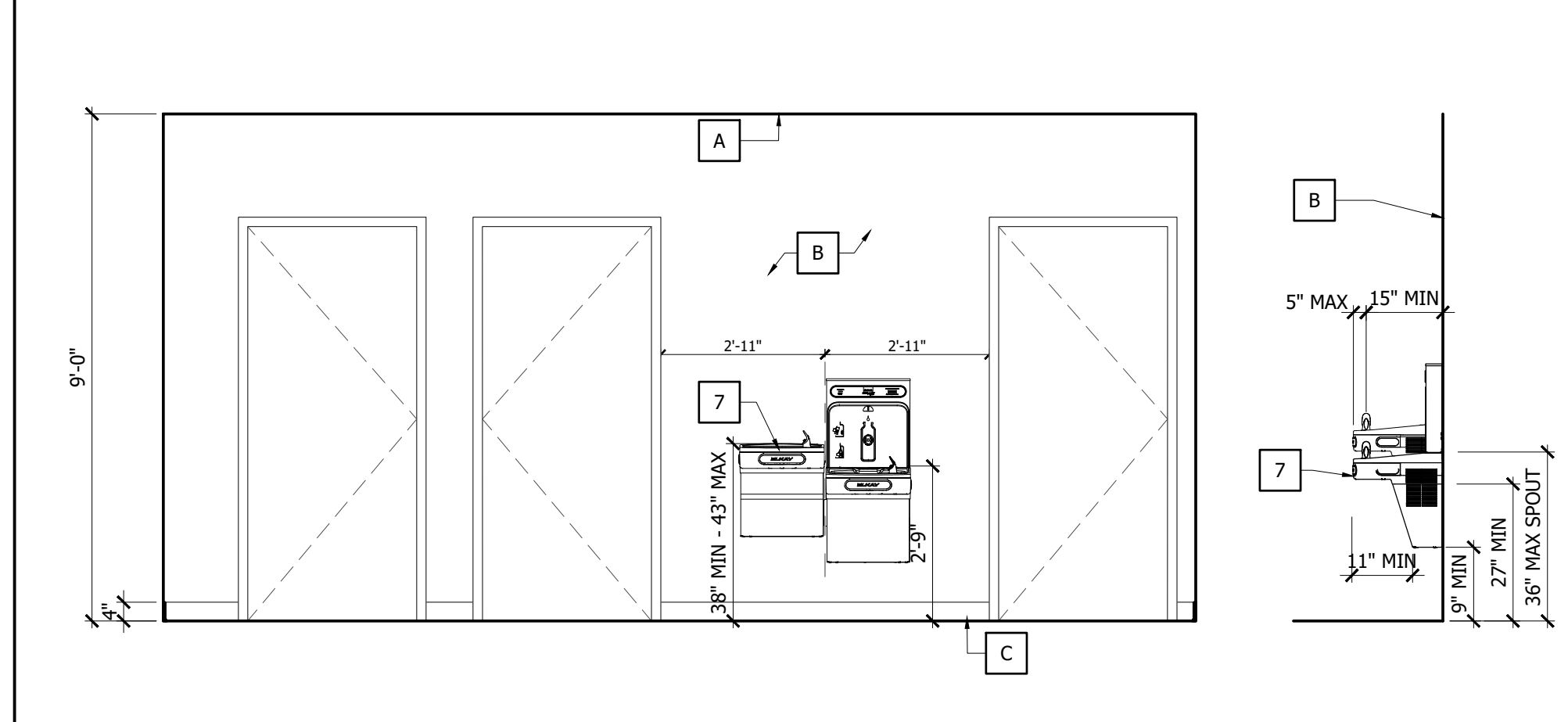

100 - WAITING ROOM 1
 SCALE: 3/8"=1'-0"

GENERAL NOTES:

- NOTE: REFER TO M/E/P FOR ADDITIONAL INFORMATION
- PRIOR TO CABINET DRAWING PREPARATION, CONTRACTOR TO COORDINATE ALL OWNER SUPPLIED EQUIPMENT FOR DIMENSIONS AND OPERATING CLEARANCES TO CONFIRM PROPER CABINET OPENINGS AND CLEARANCES. CONTRACTOR TO FIELD VERIFY ALL DIMENSIONS.
 - RABBET ALL JOINTS (TYP)
 - ALL WOOD BLOCKING TO BE FIRE RETARDANT TREATED WOOD (TYP)

KEYNOTES

- NOTE: NOT ALL KEYNOTES MAY BE USED ON THIS SHEET
 NOTE: REFER TO M/E/P FOR ADDITIONAL INFORMATION
- FINISH CEILING LINE.
 - WALL PAINT. SEE FINISH PLAN
 - SCHEDULED BASE. SEE FINISH PLANS
 - ELECTRICAL OUTLET. SEE ELECTRICAL DRAWINGS FOR DETAIL.
 - LOW RETURN GRILL.
 - WALL PROTECTION (TYP).
 - SURGICAL LIGHT.
 - WALL TILES. SEE FINISH PLANS
 - L.I.M PANEL, SEE ELECTRICAL DWGS.
 - GWB SOFFIT.
 - COUNTER DOOR.
 - WALL OPENING
 - WALLPAPER FINISH.
 - P.LAM SOFFIT.
 - P.LAM BACKSLASH.
 - MOVABLE CABINET 34" h x 24" w x 18" d. (PROVIDED BY CONTRACTOR)
 - NURSE CALL SYSTEM (PROVIDED AND INSTALLED BY CONTRACTOR)
 - HOLLOW METAL/TEMP GLASS FIXED WINDOW.
 - HAND-WASHING SINK.
 - SOAP DISPENSER UNIT.
 - PAPER TOWEL DISPENSER UNIT.
 - COUNTER TOP - SOLID SURFACE
 - EYE WASH.
 - TELEVISION.
 - DRINKING FOUNTAIN.
 - 36" GRAB BAR.
 - 42" GRAB BAR.
 - 18" X 30 CHANNEL FRAMED MIRROR.
 - TWO WALL GRAB BAR.
 - WALL BRACKET.
 - SURGICAL TABLE.
 - CONTINUOUS SHUTTER TRIM.
 - WALL MOUNTED SURGICAL SINK
 - RECEPTION WINDOW
 - CUBICLE/CURTAIN TRACK
 - P.LAM ON 3/4" PLYWD. COUNTER TOP SUPPORT.
 - SHOWER SEAT.
 - CURTAIN ROD.
 - STANDARD ADJUSTABLE HEIGHT TRIPLE BASIN

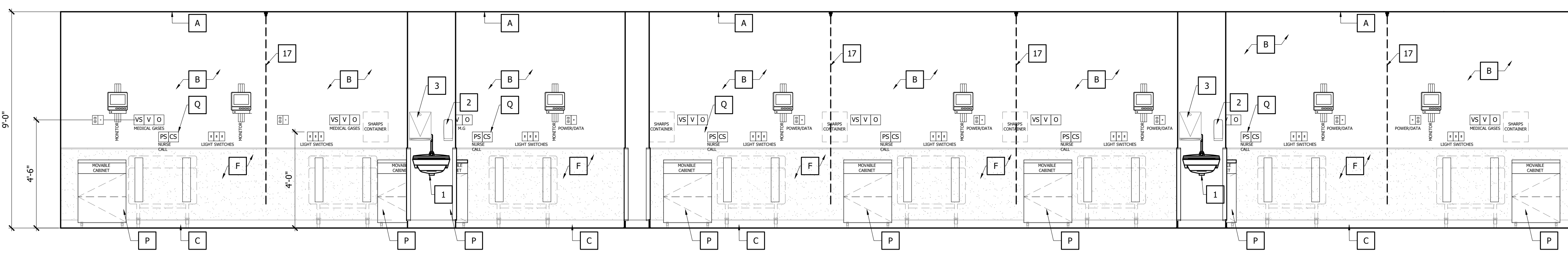

120-A STAFF/PAT. HALLWAY
 SCALE: 3/8"=1'-0" **10**

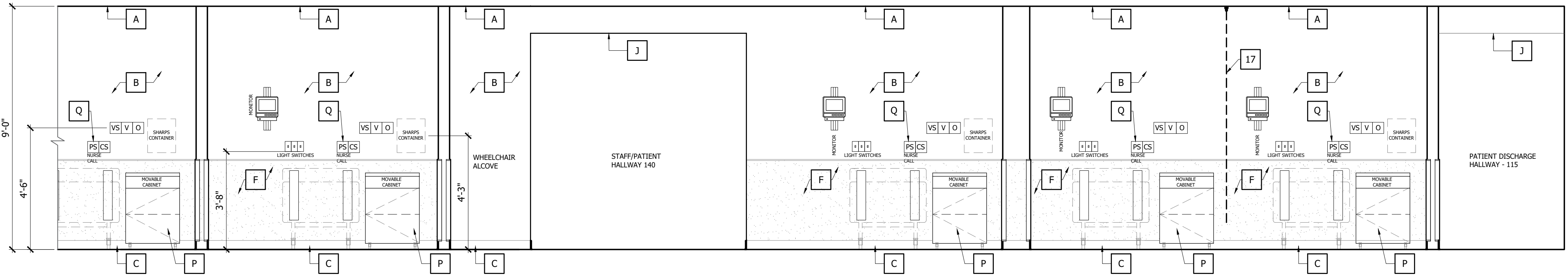

124 - STAFF/PAT. HALLWAY
 SCALE: 3/8"=1'-0" **9**

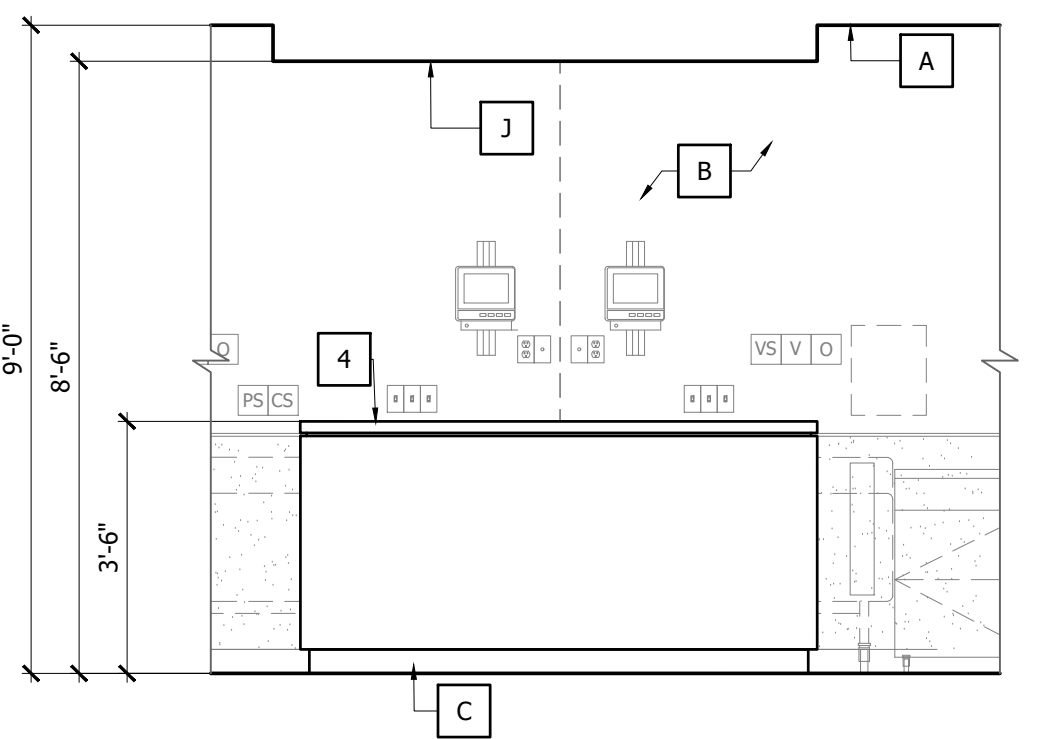

114 - NURSE STATION
 SCALE: 3/8"=1'-0" **8**

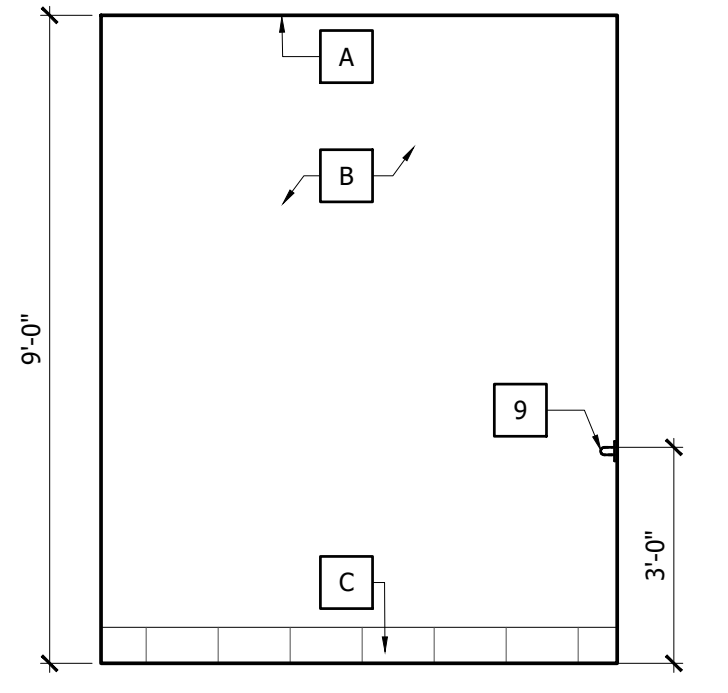

111- PATIENT TOILET ROOM
 SCALE: 3/8"=1'-0" **6**

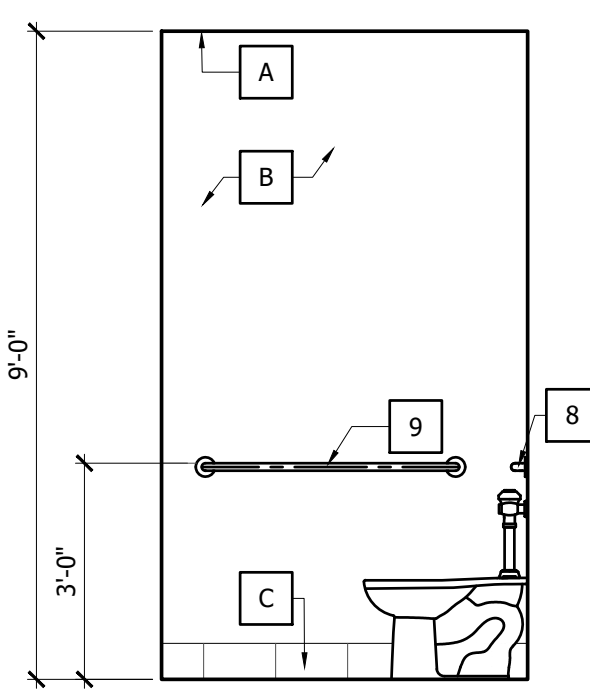

111- PATIENT TOILET ROOM
 SCALE: 3/8"=1'-0" **4**

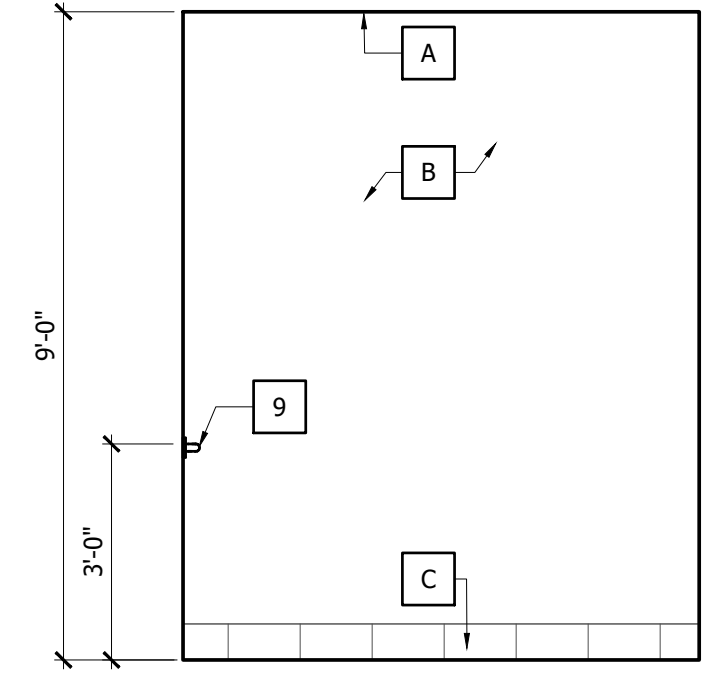

NOTE: TOILET 102 IS A MIRROR OF THIS ELEVATION

101- PUBLIC TOILET ROOM
 SCALE: 3/8"=1'-0" **2**

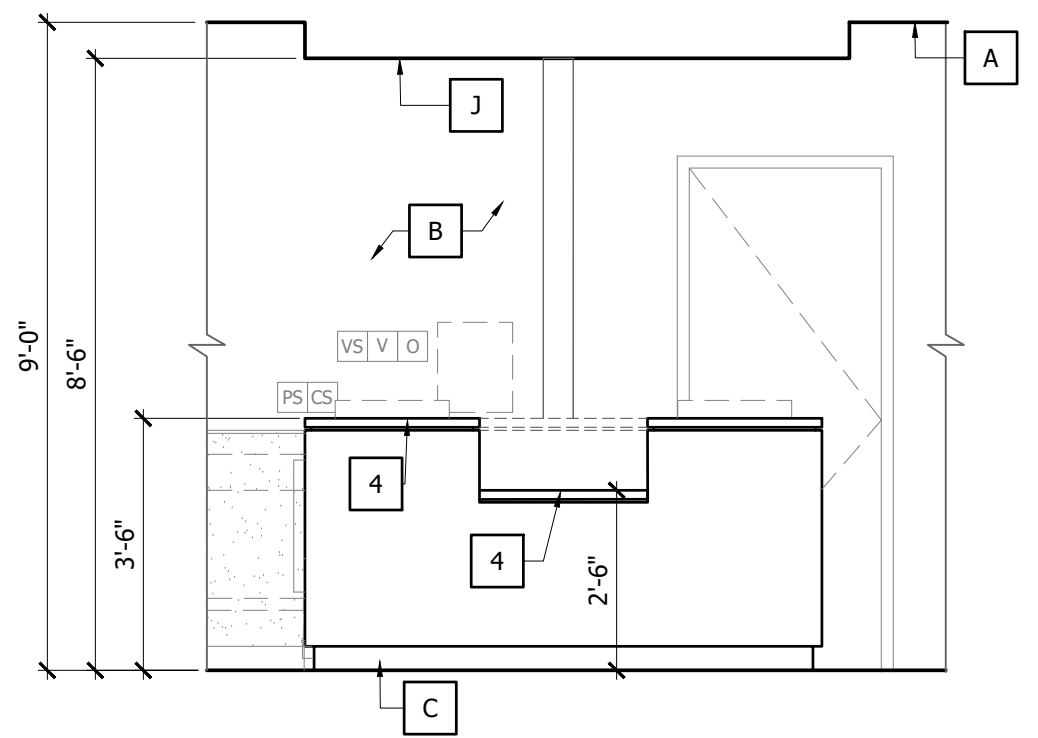

114 - NURSE STATION
 SCALE: 3/8"=1'-0" **7**

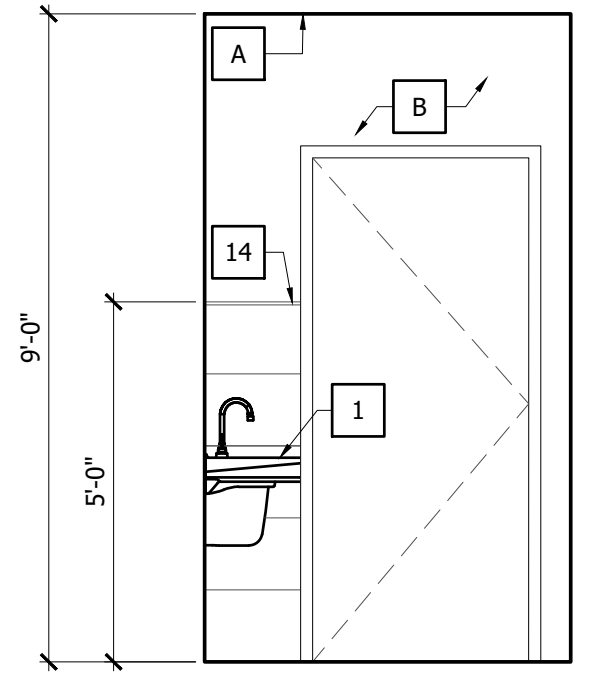

111- PATIENT TOILET ROOM
 SCALE: 3/8"=1'-0" **5**

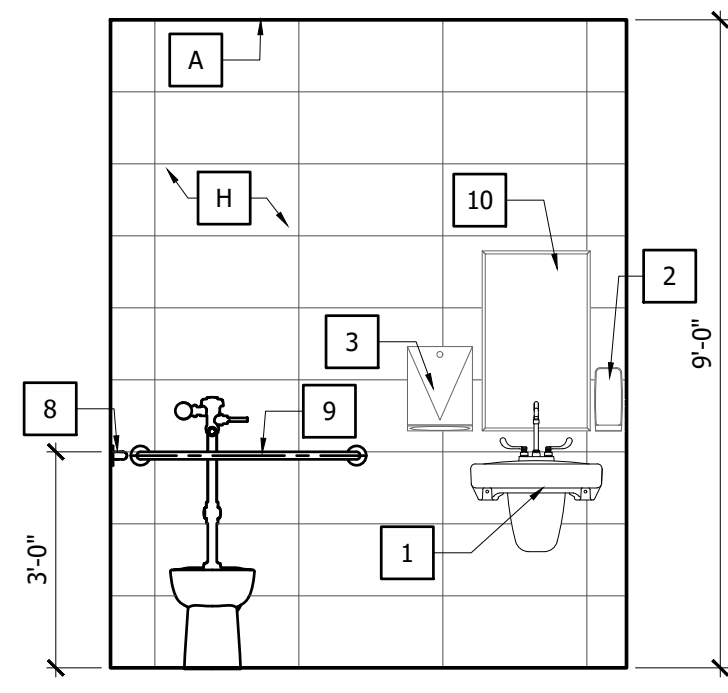

111- PATIENT TOILET ROOM
 SCALE: 3/8"=1'-0" **3**

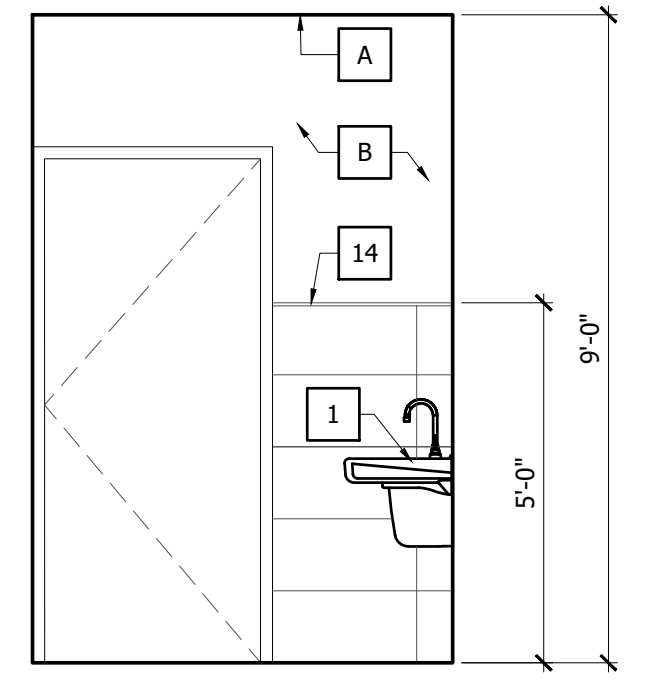

NOTE: TOILET 102 IS A MIRROR OF THIS ELEVATION

101 - PUBLIC TOILET RM
 SCALE: 3/8"=1'-0" **1**

04/16/2026-CONSTRUCTION DOCUMENTS

PROJECT NO.: 25004.02

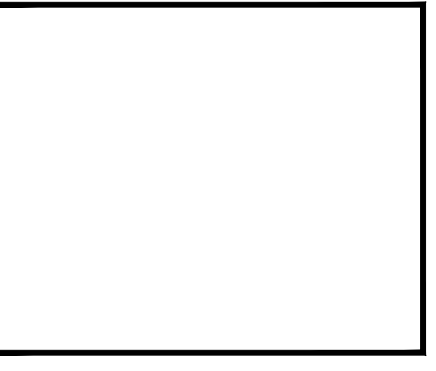

This drawing sheet has been digitally signed & sealed by Christopher A. Sable on the date indicated in digital signature. Printed copies of this document are not considered signed & sealed and the digital signature must be verified on any electronic copies.

©BLOC 3 DESIGN, INC.

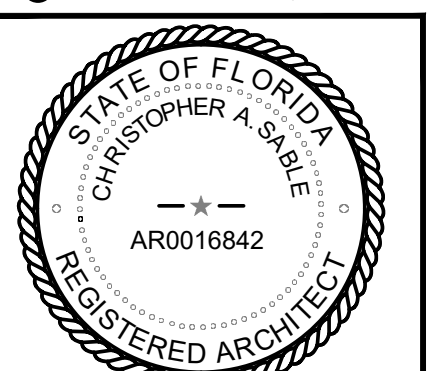

CHRISTOPHER A. SABLE AR0016842
 PRINCIPAL, BLOC 3 DESIGN, INC

INTERIOR ELEVATIONS

THIS SHEET IS PART OF THE DOCUMENT SET LISTED ON COVER SHEET AND SHALL NOT BE SEPARATED

A8.2

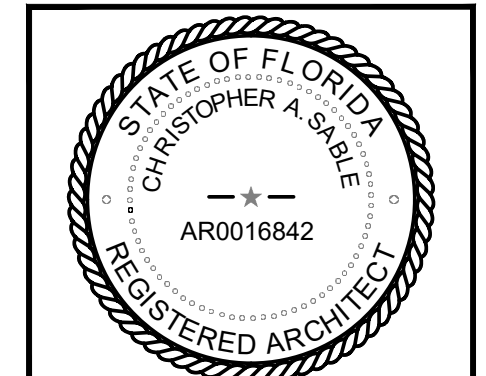

GENERAL NOTES:

- A. PRIOR TO CABINET DRAWING PREPARATION, CONTRACTOR TO COORDINATE ALL OWNER SUPPLIED EQUIPMENT FOR DIMENSIONS AND OPERATING CLEARANCES TO CONFIRM PROPER CABINET OPENINGS AND CLEARANCES. CONTRACTOR TO FIELD VERIFY ALL DIMENSIONS.
- B. RABBET ALL JOINTS (TYP)
- C. ALL WOOD BLOCKING TO BE FIRE RETARDANT TREATED WOOD (TYP)

KEYNOTES

- 1. FINISH CEILING LINE.
- 2. SOAP DISPENSER UNIT.
- 3. PAPER TOWEL DISPENSER UNIT.
- 4. COUNTER TOP - SOLID SURFACE
- 5. EYE WASH.
- 6. TELEVISION.
- 7. DRINKING FOUNTAIN.
- 8. 36" GRAB BAR.
- 9. 42" GRAB BAR.
- 10. 18" X 30" CHANNEL FRAMED MIRROR.
- 11. TWO WALL GRAB BAR.
- 12. WALL BRACKET.
- 13. SURGICAL TABLE.
- 14. CONTINUOUS SHUTTER TRIM.
- 15. WALL MOUNTED SURGICAL SINK
- 16. RECEPTION WINDOW
- 17. CUBICLE/CURTAIN TRACK
- 18. P.LAM ON 3/4" PLYWD. COUNTER TOP SUPPORT.
- 19. SHOWER SEAT.
- 20. CURTAIN ROD.
- 21. STANDARD ADJUSTABLE HEIGHT TRIPLE BASIN

CABINET LEGEND

ITEM	SIZE	HEIGHT	DETAIL
W1	24"W X 16"D	PER ELEVATIONS	5/A9.1
W3	28"W X 16"D	PER ELEVATIONS	5/A9.1
W3.1	28"W X 16"D	PER ELEVATIONS	8/A9.1
W4	30"W X 16"D	PER ELEVATIONS	5/A9.1
W7	36"W X 16"D	PER ELEVATIONS	5/A9.1
W8	38"W X 16"D	PER ELEVATIONS	5/A9.1
B3	24"W X 24"D	PER ELEVATIONS	4/A9.1
B4	28"W X 24"D	PER ELEVATIONS	4/A9.1
B6	30"W X 24"D	PER ELEVATIONS	1/A9.1
B7	32"W X 24"D	PER ELEVATIONS	4/A9.1

NOTE: NOT ALL CABINETS MAY BE USED ON THIS SHEET

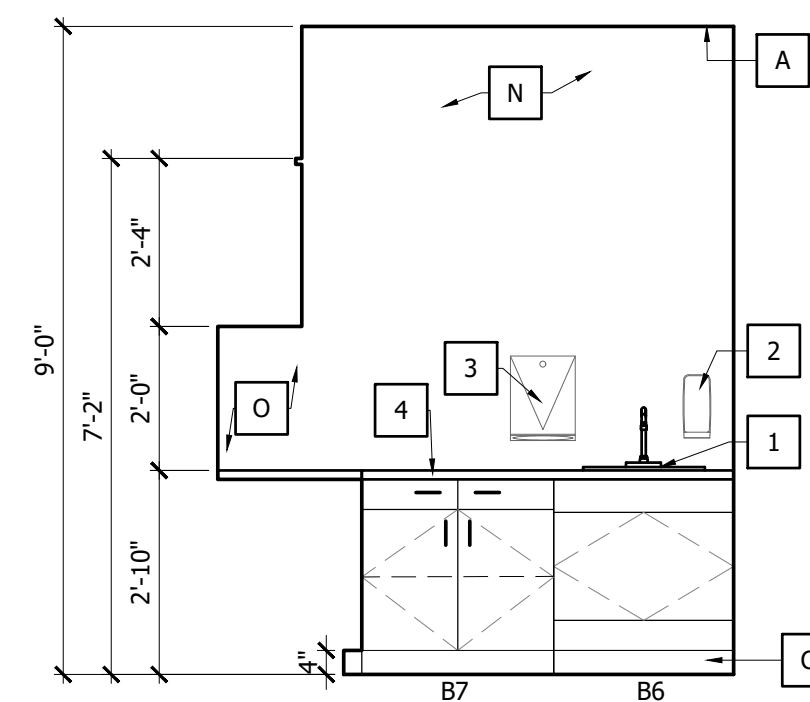

130 - MED PREP ROOM 4
 SCALE: 3/8"=1'-0"

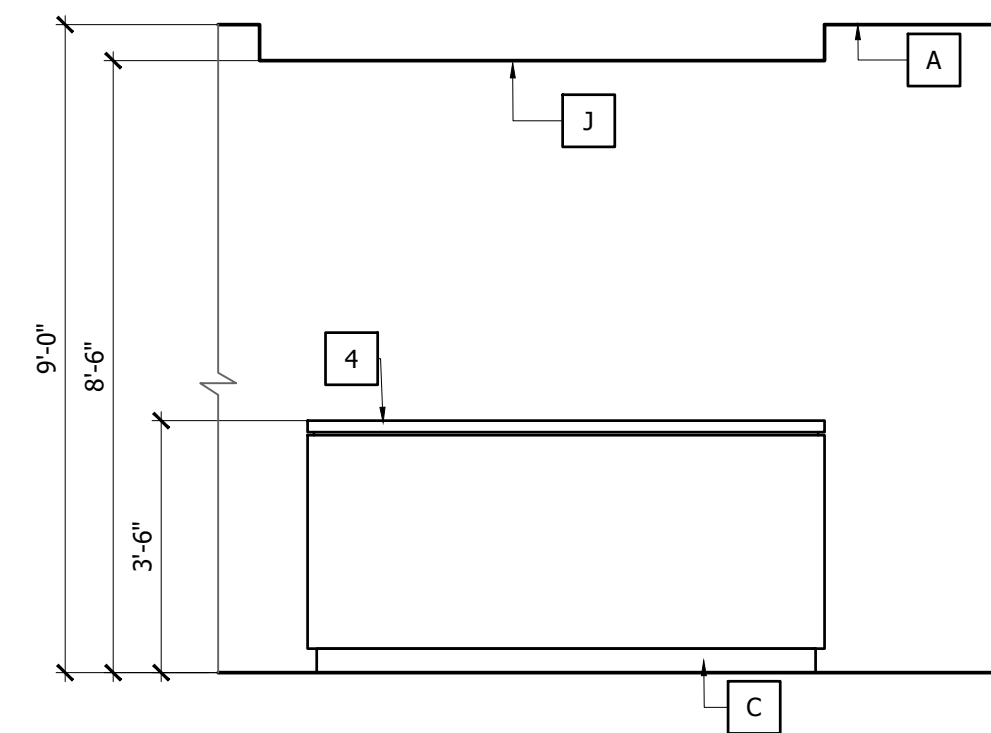

128 - NURSE STATION. 3
 SCALE: 3/8"=1'-0"

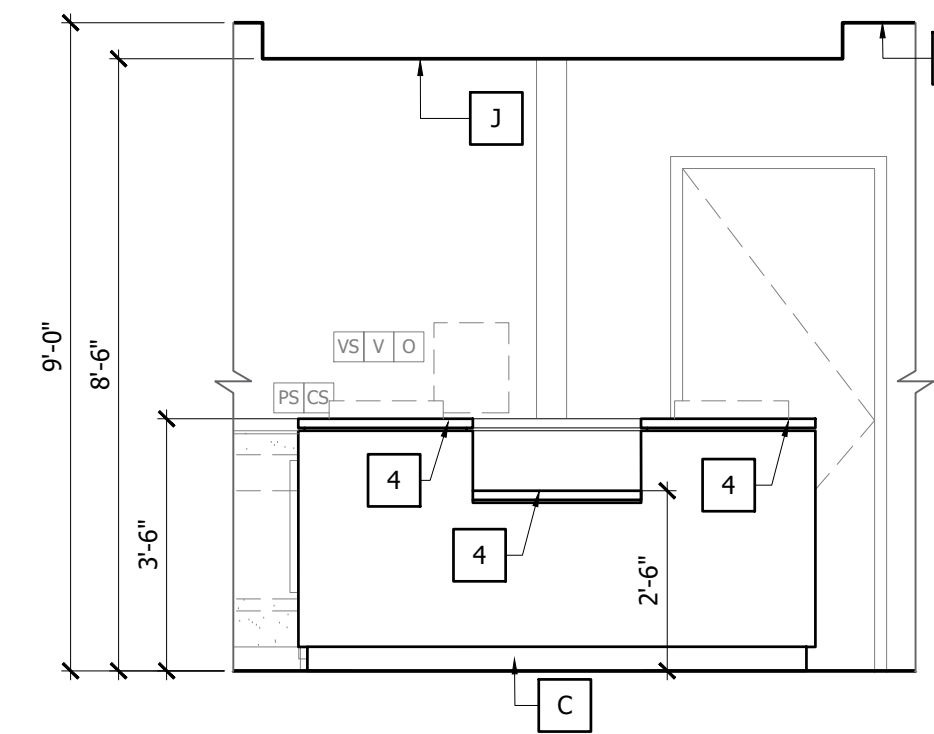

128 - NURSE STATION 2
 SCALE: 3/8"=1'-0"

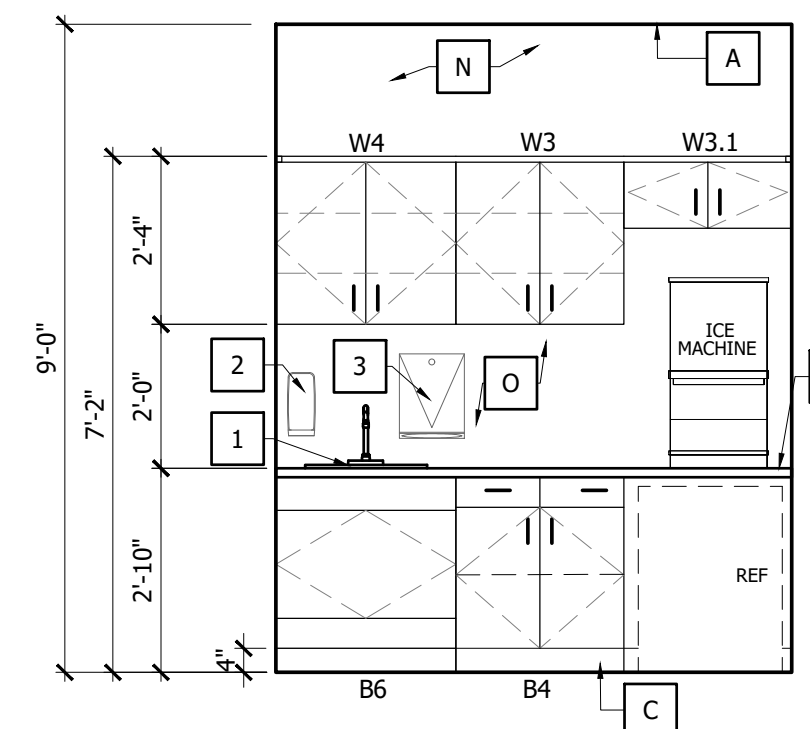

117 - NOURISHMENT 1
 SCALE: 3/8"=1'-0"

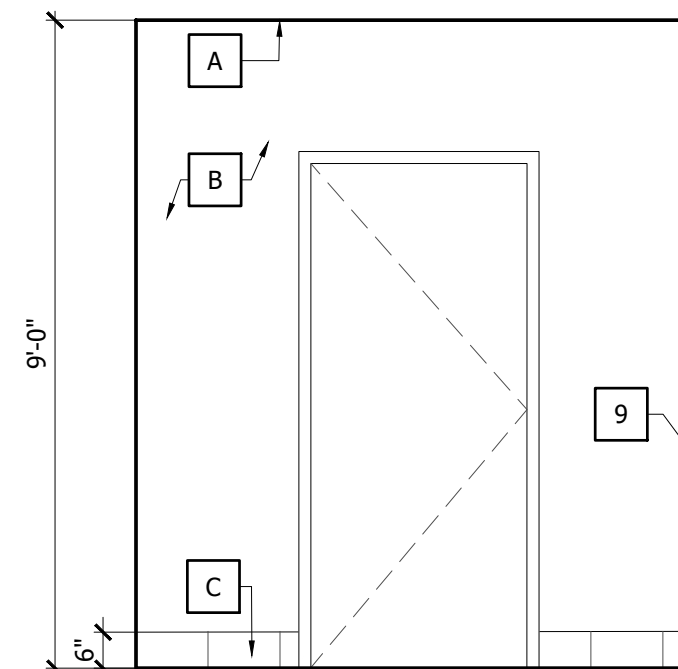

137 - PATIENT TOILET ROOM 8
 SCALE: 3/8"=1'-0"

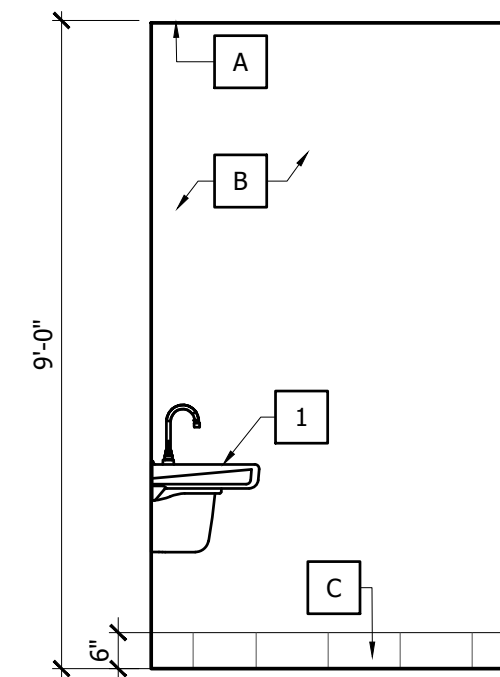

137 - PATIENT TOILET ROOM 7
 SCALE: 3/8"=1'-0"

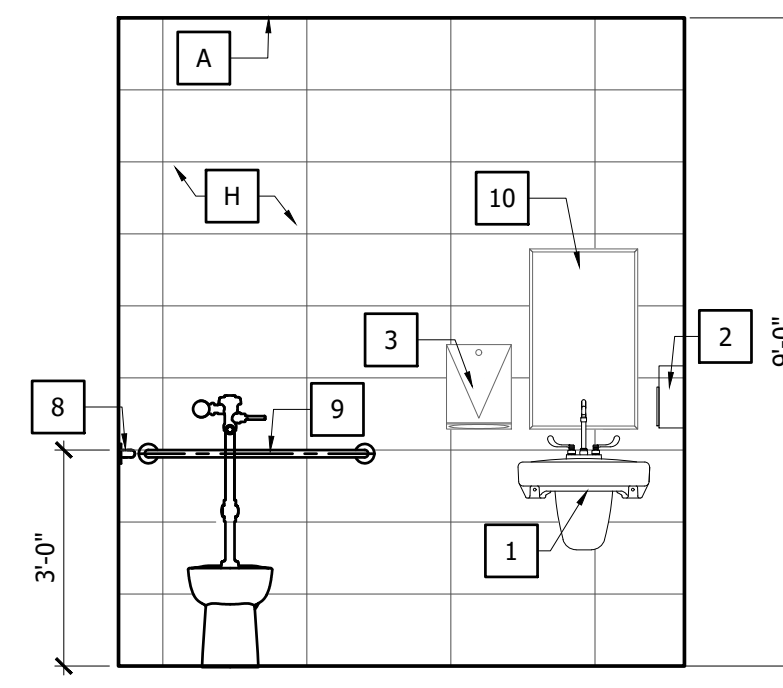

137 - PATIENT TOILET ROOM 6
 SCALE: 3/8"=1'-0"

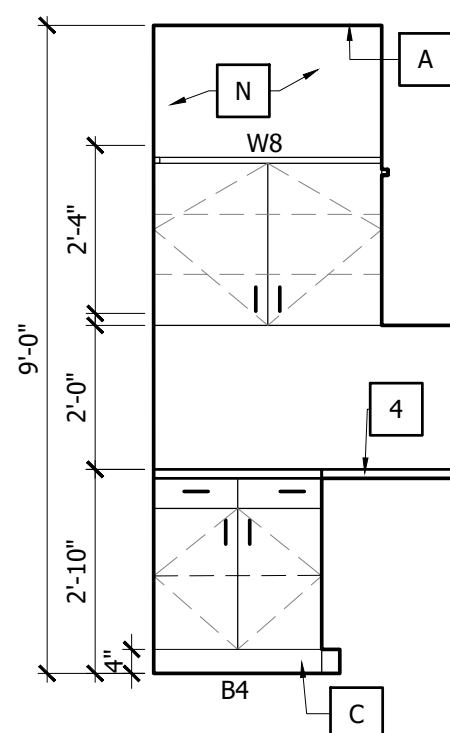

130 - MED PREP ROOM. 5
 SCALE: 3/8"=1'-0"

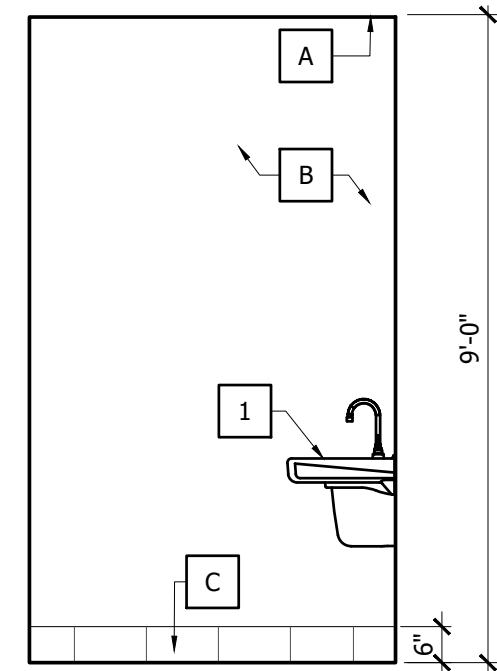

167 - WOMEN'S TOILET 12
 SCALE: 3/8"=1'-0"

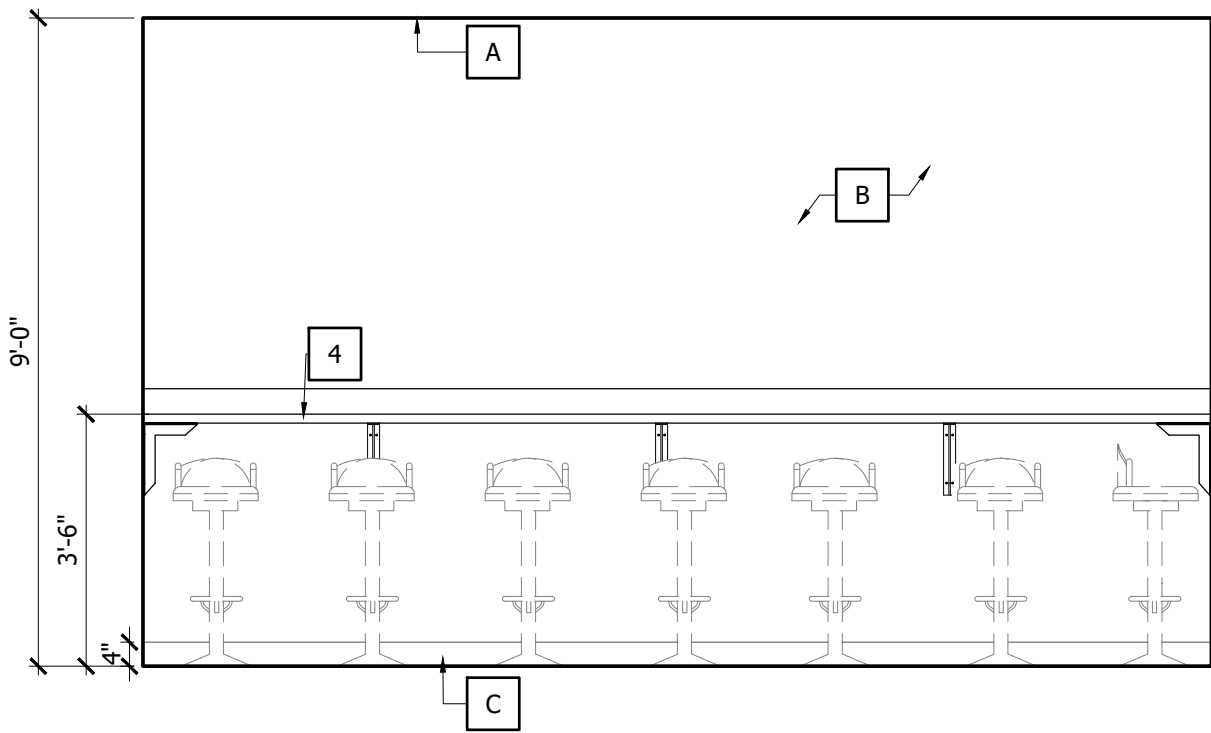

170 - STAFF LOUNGE 11
 SCALE: 3/8"=1'-0"

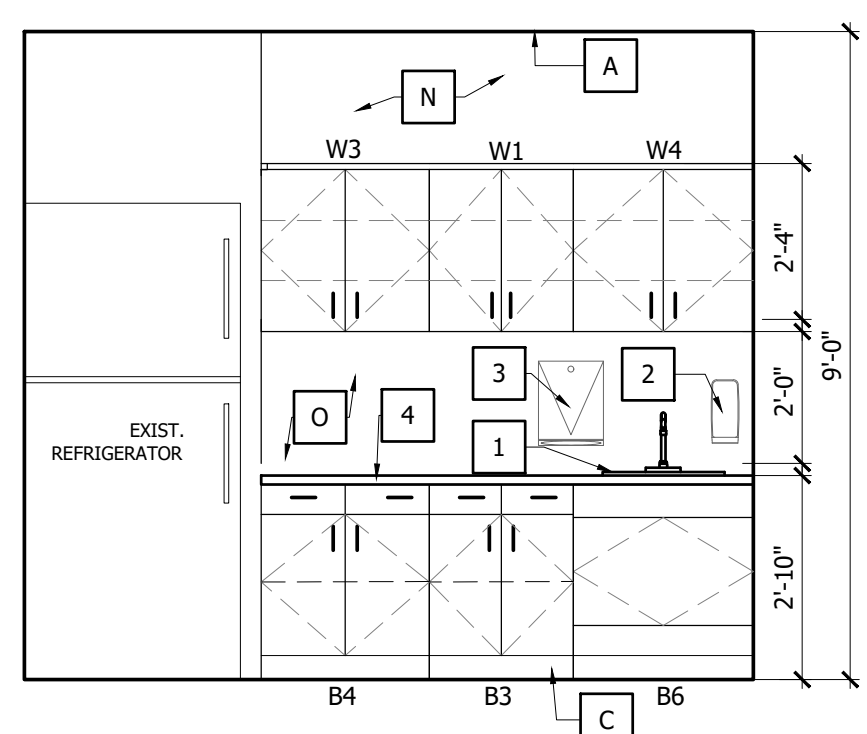

170 - STAFF LOUNGE 10
 SCALE: 3/8"=1'-0"

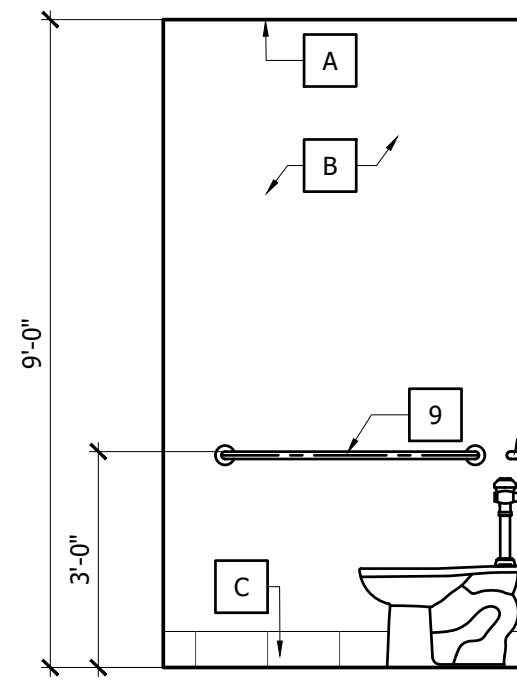

137 - PATIENT TOILET ROOM 9
 SCALE: 3/8"=1'-0"

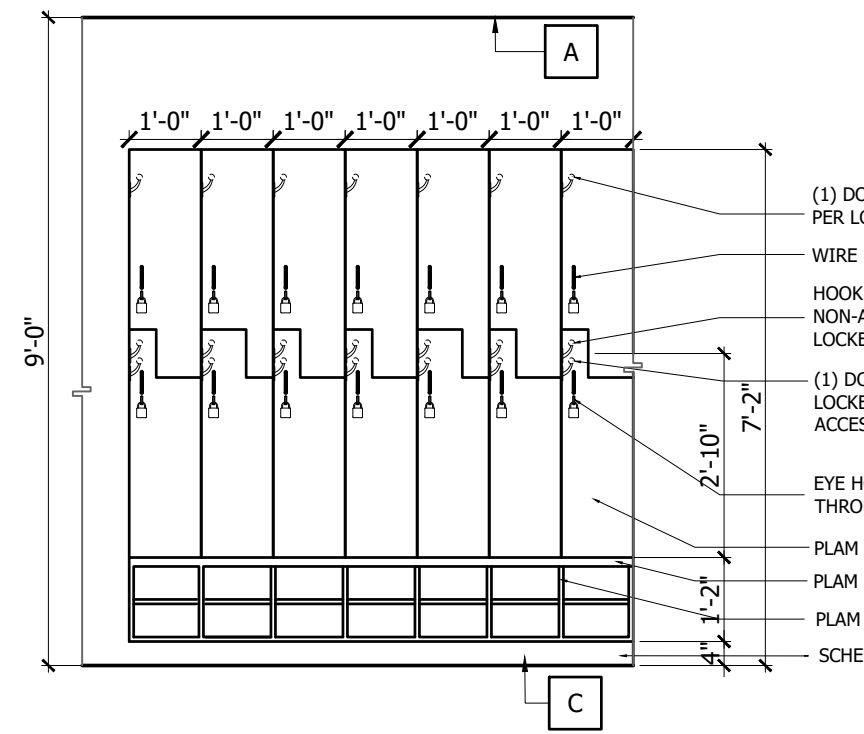

168 - WOMEN'S LOCKER ROOM 16
 SCALE: 3/8"=1'-0"

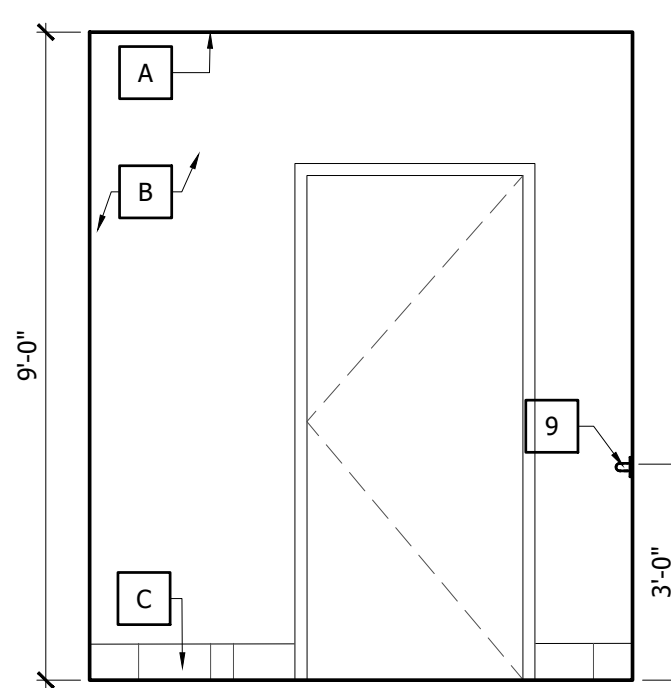

167 - WOMEN'S TOILET 15
 SCALE: 3/8"=1'-0"

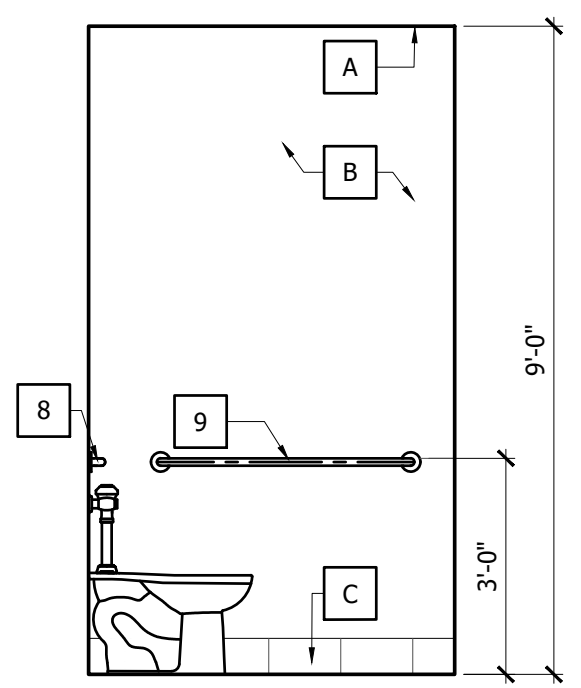

167 - WOMEN'S TOILET 14
 SCALE: 3/8"=1'-0"

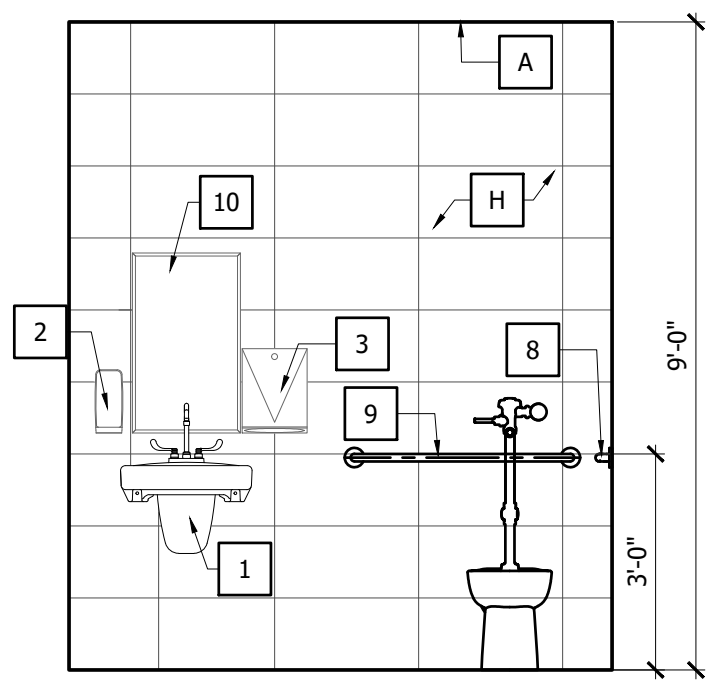

167 - WOMEN'S TOILET 13
 SCALE: 3/8"=1'-0"

137 - PATIENT TOILET ROOM 9
 SCALE: 3/8"=1'-0"

**INTERIOR MODIFICATION FOR:
 PROPOSED AMBULATORY
 SURGICAL CENTER
 APEX SURGERY CENTER**
 2609 WOOLBRIGHT RD # 4A,
 BOYNTON BEACH, FL 33436

GENERAL NOTES:

- A. PRIOR TO CABINET DRAWING PREPARATION, CONTRACTOR TO COORDINATE ALL OWNER SUPPLIED EQUIPMENT FOR DIMENSIONS AND OPERATING CLEARANCES TO CONFIRM PROPER CABINET OPENINGS AND CLEARANCES. CONTRACTOR TO FIELD VERIFY ALL DIMENSIONS.
- B. RABBIT ALL JOINTS (TYP)
- C. ALL WOOD BLOCKING TO BE FIRE RETARDANT TREATED WOOD (TYP)

KEYNOTES

- 1. FINISH CEILING LINE.
- 2. WALL PAINT. SEE FINISH PLAN
- 3. SCHEDULED BASE. SEE FINISH PLANS
- 4. ELECTRICAL OUTLET. SEE ELECTRICAL DRAWINGS FOR DETAIL.
- 5. LOW RETURN GRILL.
- 6. WALL PROTECTION (TYP).
- 7. SURGICAL LIGHT.
- 8. L.T.M PANEL, SEE ELECTRICAL DWGS.
- 9. GWB SOFFIT.
- 10. COUNTER DOOR.
- 11. WALL OPENING
- 12. WALLPAPEL FINISH.
- 13. P.LAM SOFFIT.
- 14. P.LAM BACKSLASH.
- 15. MOVABLE CABINET 34"x 24"x 18"d. (PROVIDED BY CONTRACTOR)
- 16. NURSE CALL SYSTEM (PROVIDED AND INSTALLED BY CONTRACTOR)
- 17. HOLLOW METAL/TEMP GLASS FIXED WINDOW.
- 18. HAND-WASHING SINK.
- 19. SOAP DISPENSER UNIT.
- 20. PAPER TOWEL DISPENSER UNIT.
- 21. COUNTER TOP - SOLID SURFACE
- 22. EYE WASH.
- 23. TELEVISION.
- 24. DRINKING FOUNTAIN.
- 25. 36"GRAB BAR.
- 26. 42" GRAB BAR.
- 27. 18" X 30 CHANNEL FRAMED MIRROR.
- 28. TWO WALL GRAB BAR.
- 29. WALL BRACKET.
- 30. SURGICAL TABLE.
- 31. CONTINUOUS SHUTTER TRIM.
- 32. WALL MOUNTED SURGICAL SINK
- 33. RECEPTION WINDOW
- 34. CUBICLE/CURTAIN TRACK
- 35. P.LAM ON 3/4" PLYWD. COUNTER TOP SUPPORT.
- 36. SHOWER SEAT.
- 37. CURTAIN ROD.
- 38. STANDARD ADJUSTABLE HEIGHT TRIPLE BASIN

NOTE: REFER TO M/E/P FOR ADDITIONAL INFORMATION

NOTE: NOT ALL CABINETS MAY BE USED ON THIS SHEET

NOTE: NOT ALL CABINETS MAY BE USED ON THIS SHEET

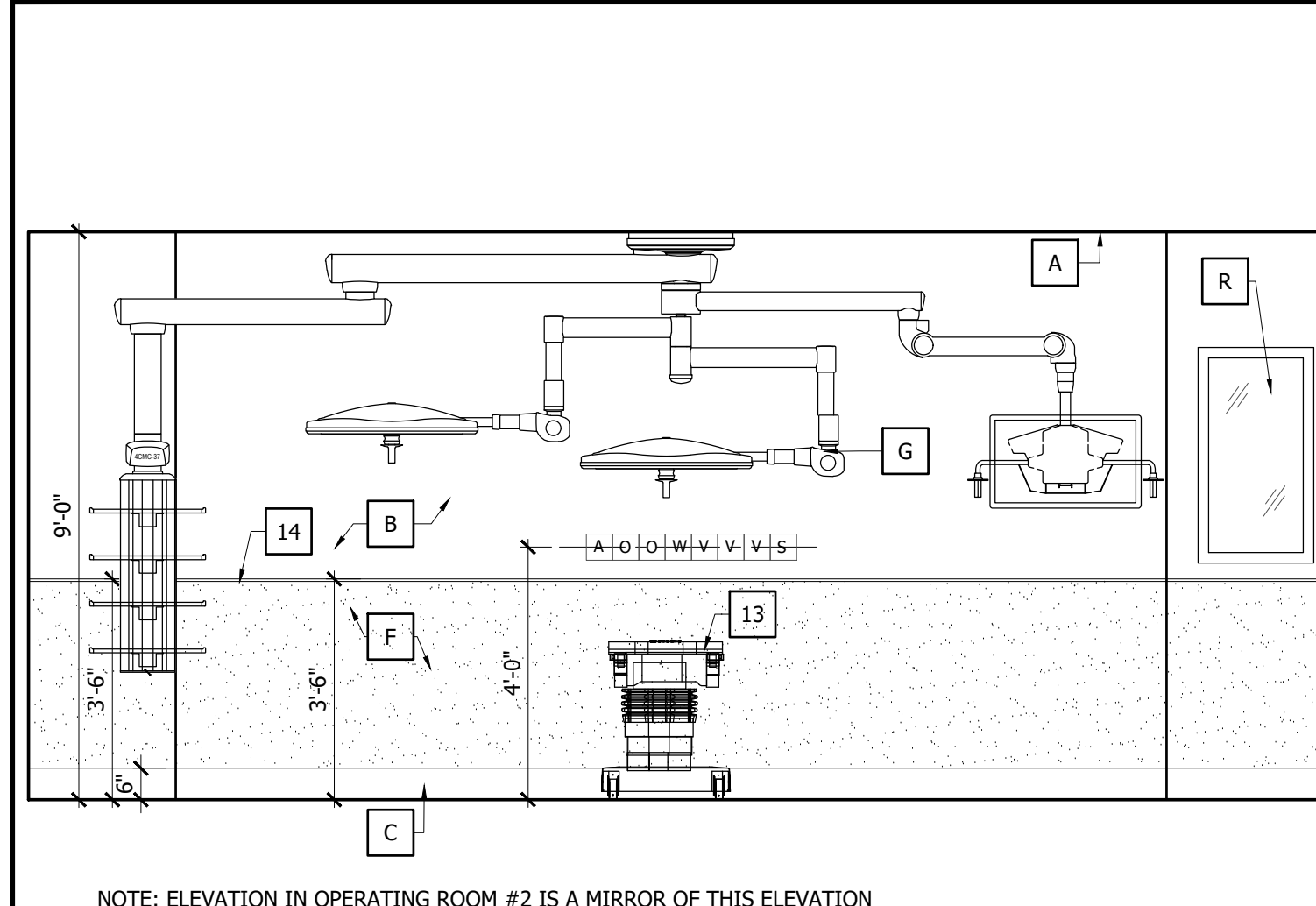

165 - OPERATING ROOM#1 SCALE: 3/8"=1'-0" 16

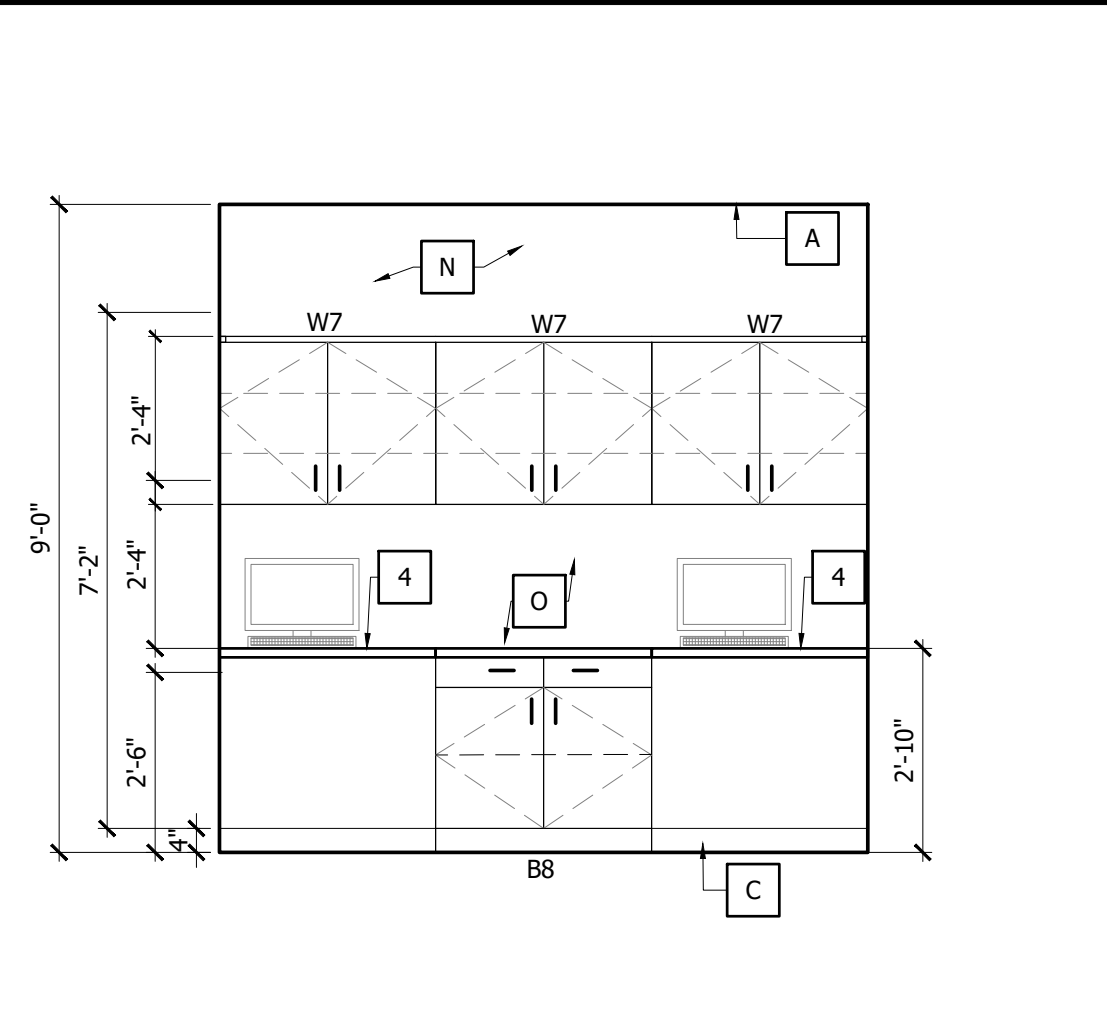

152 - CLEAN EQ. & CLN/ST. SUP. SCALE: 3/8"=1'-0" 12

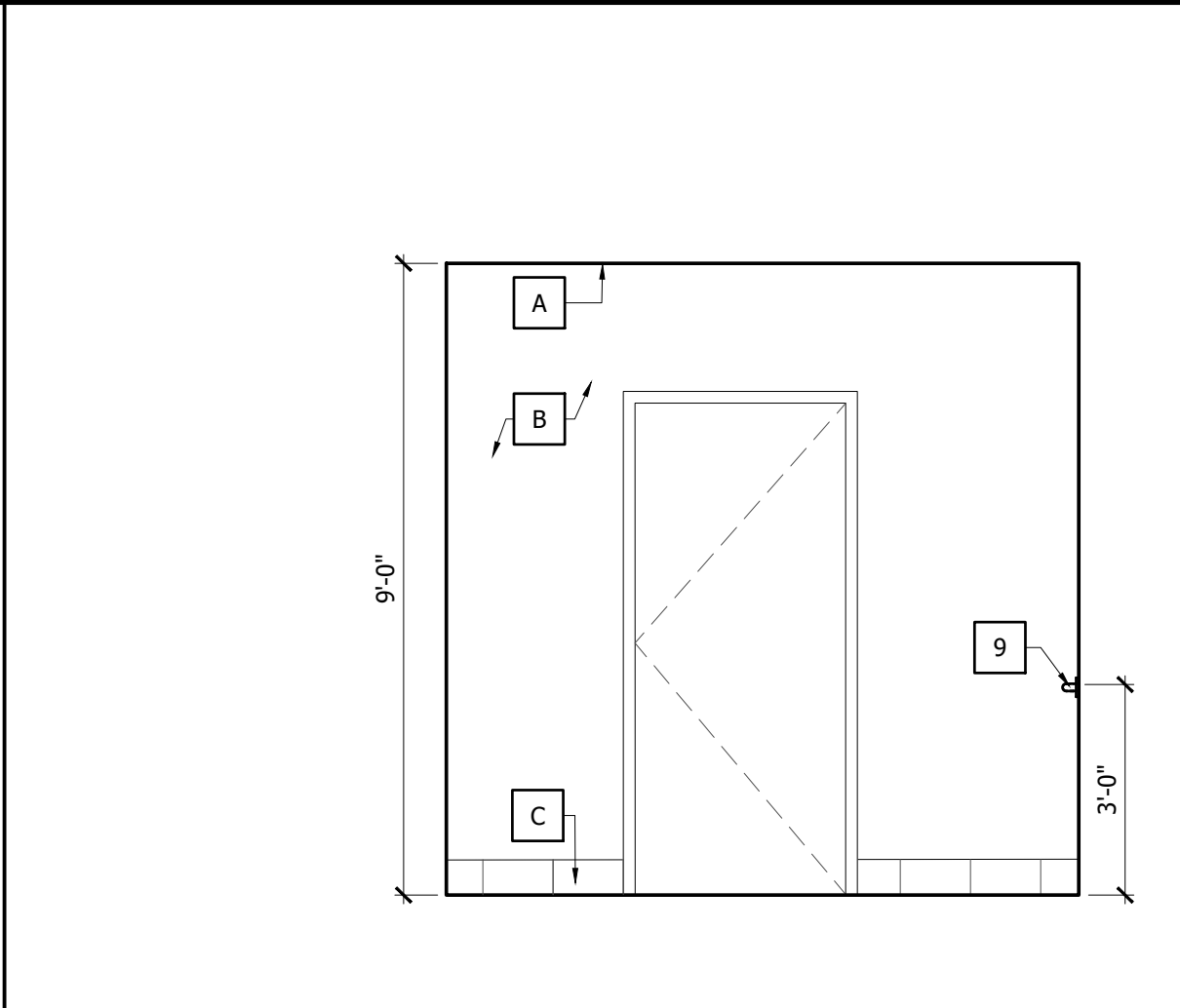

167 - WOMEN'S TOILET SCALE: 3/8"=1'-0" 8

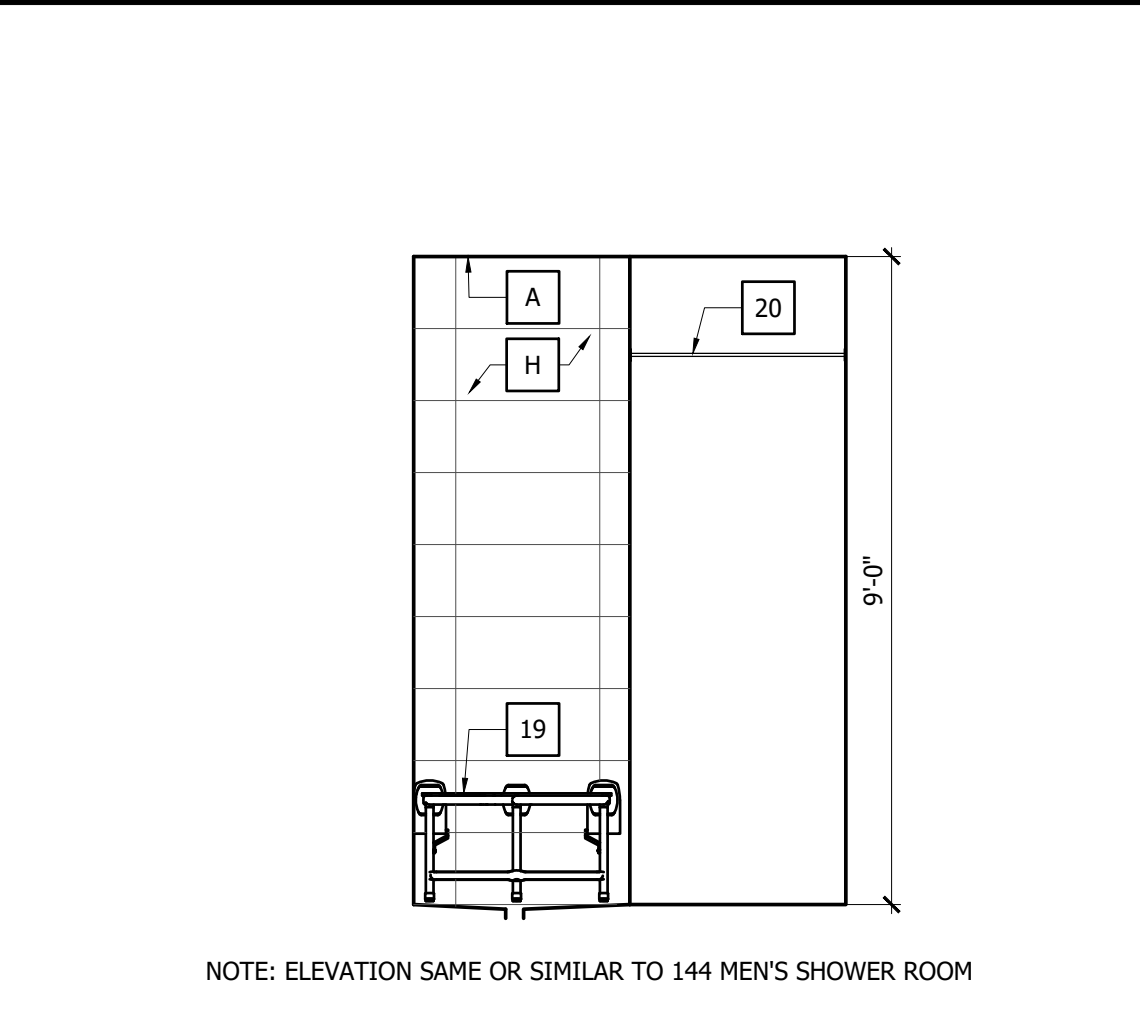

169 - WOMEN'S SHOWER ROOM SCALE: 3/8"=1'-0" 4

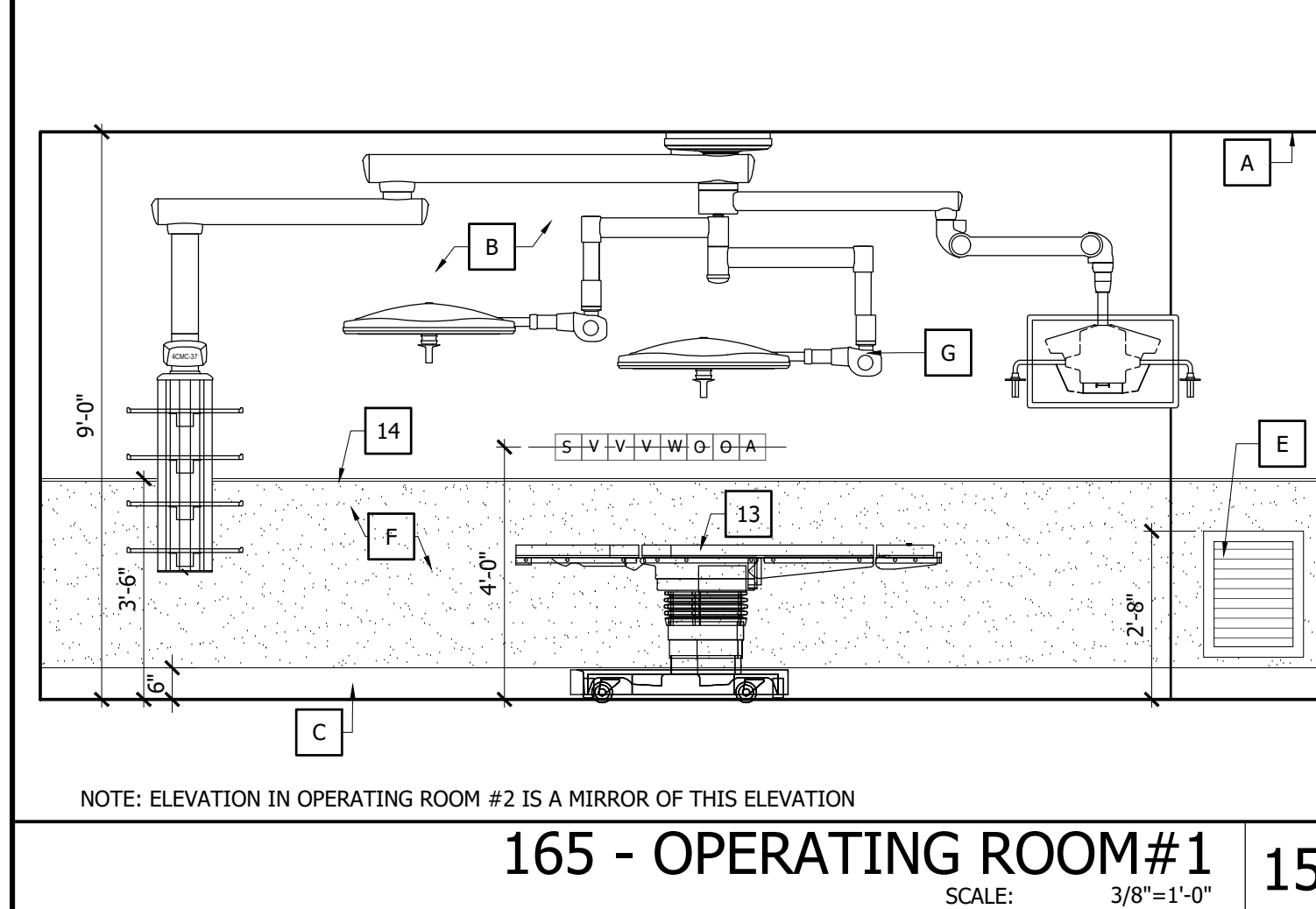

165 - OPERATING ROOM#1 SCALE: 3/8"=1'-0" 15

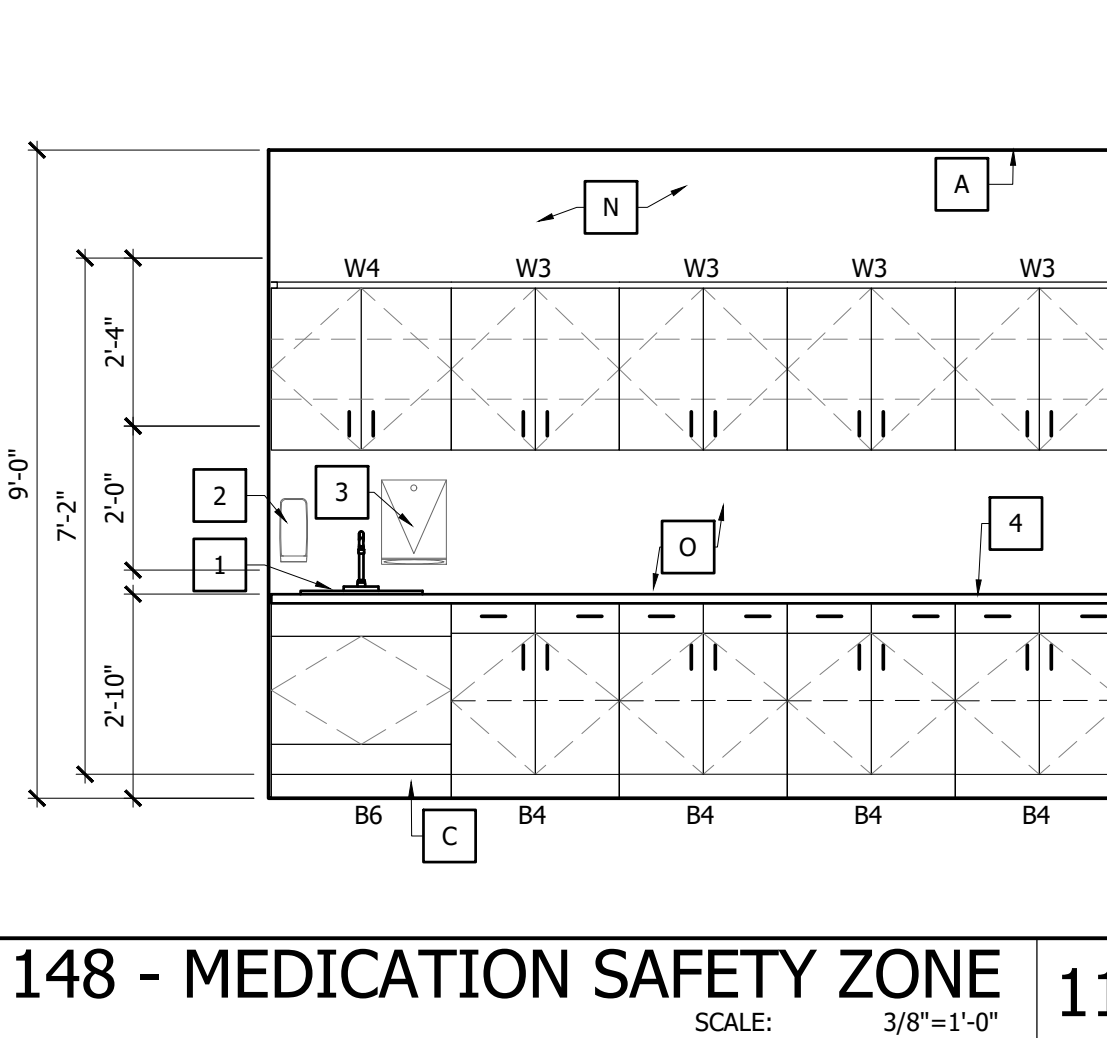

148 - MEDICATION SAFETY ZONE SCALE: 3/8"=1'-0" 11

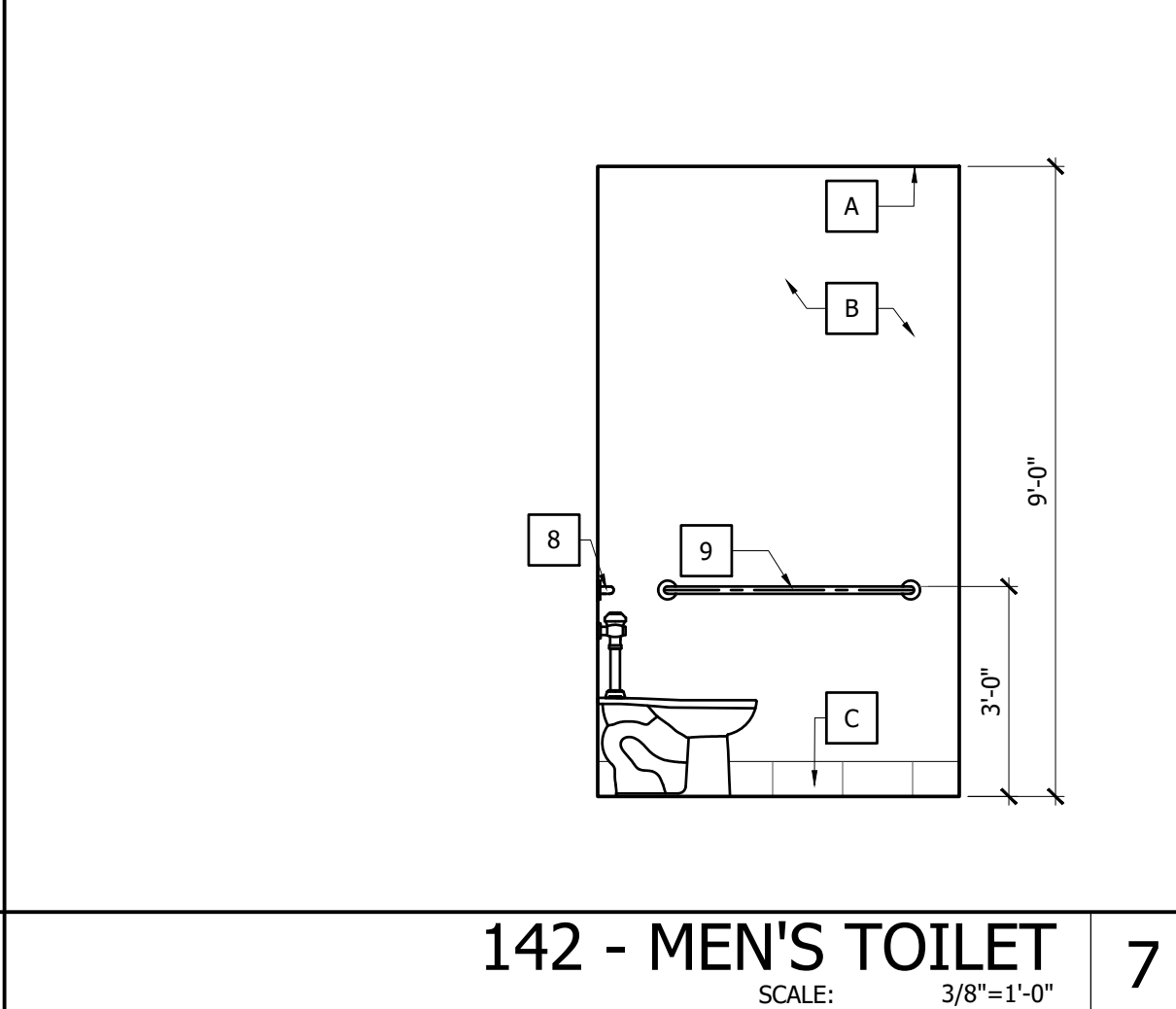

142 - MEN'S TOILET SCALE: 3/8"=1'-0" 7

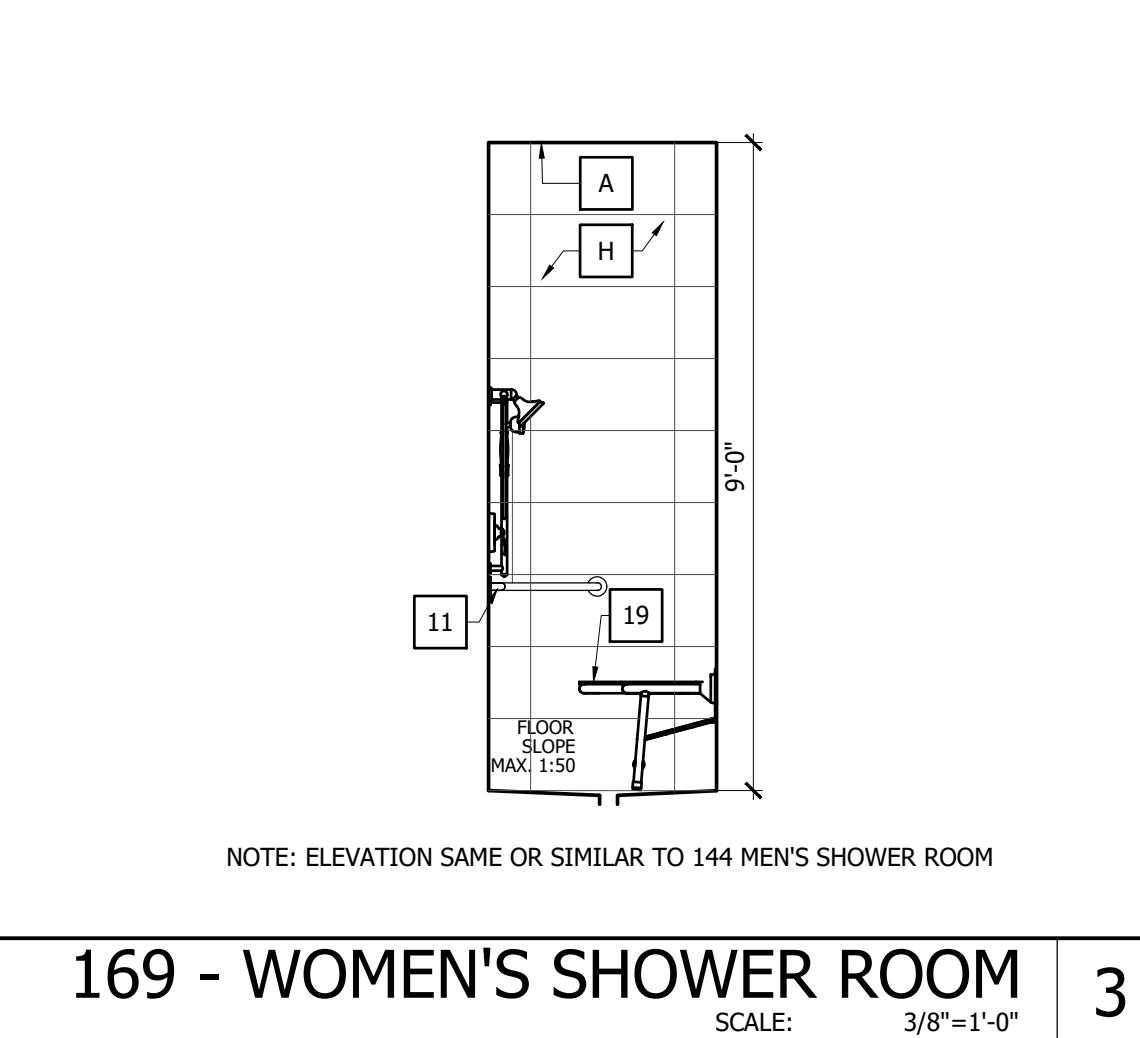

169 - WOMEN'S SHOWER ROOM SCALE: 3/8"=1'-0" 3

CABINET LEGEND

ITEM	SIZE	HEIGHT	DETAIL
W3	28"W X 16"D	PER ELEVATIONS	5/A9.1
W4	30"W X 16"D	PER ELEVATIONS	5/A9.1
W7	36"W X 16"D	PER ELEVATIONS	5/A9.1
B4	28"W X 24"D	PER ELEVATIONS	4/A9.1
B6	30"W X 24"D	PER ELEVATIONS	1/A9.1
B8	36"W X 24"D	PER ELEVATIONS	4/A9.1

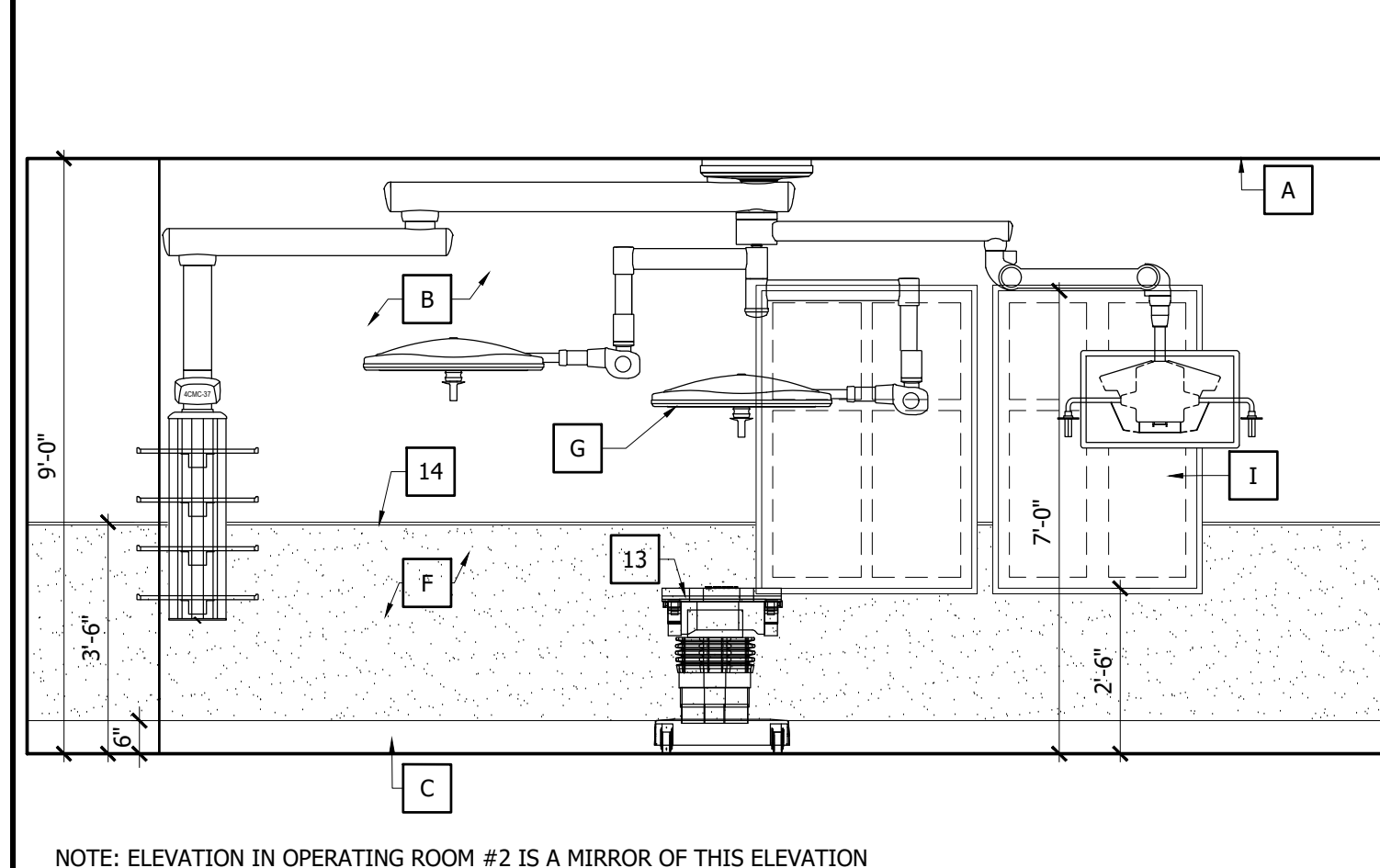

165 - OPERATING ROOM#1 SCALE: 3/8"=1'-0" 14

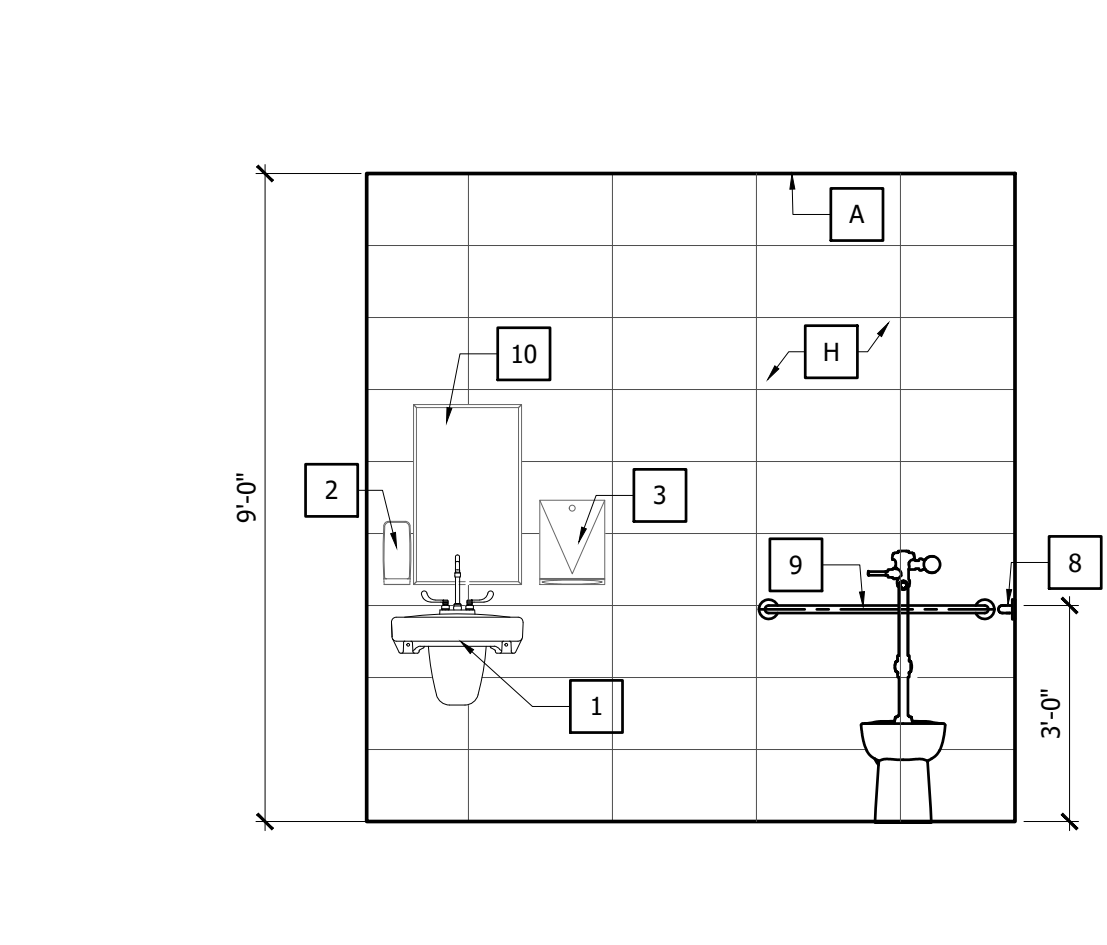

167 - WOMEN'S TOILET SCALE: 3/8"=1'-0" 10

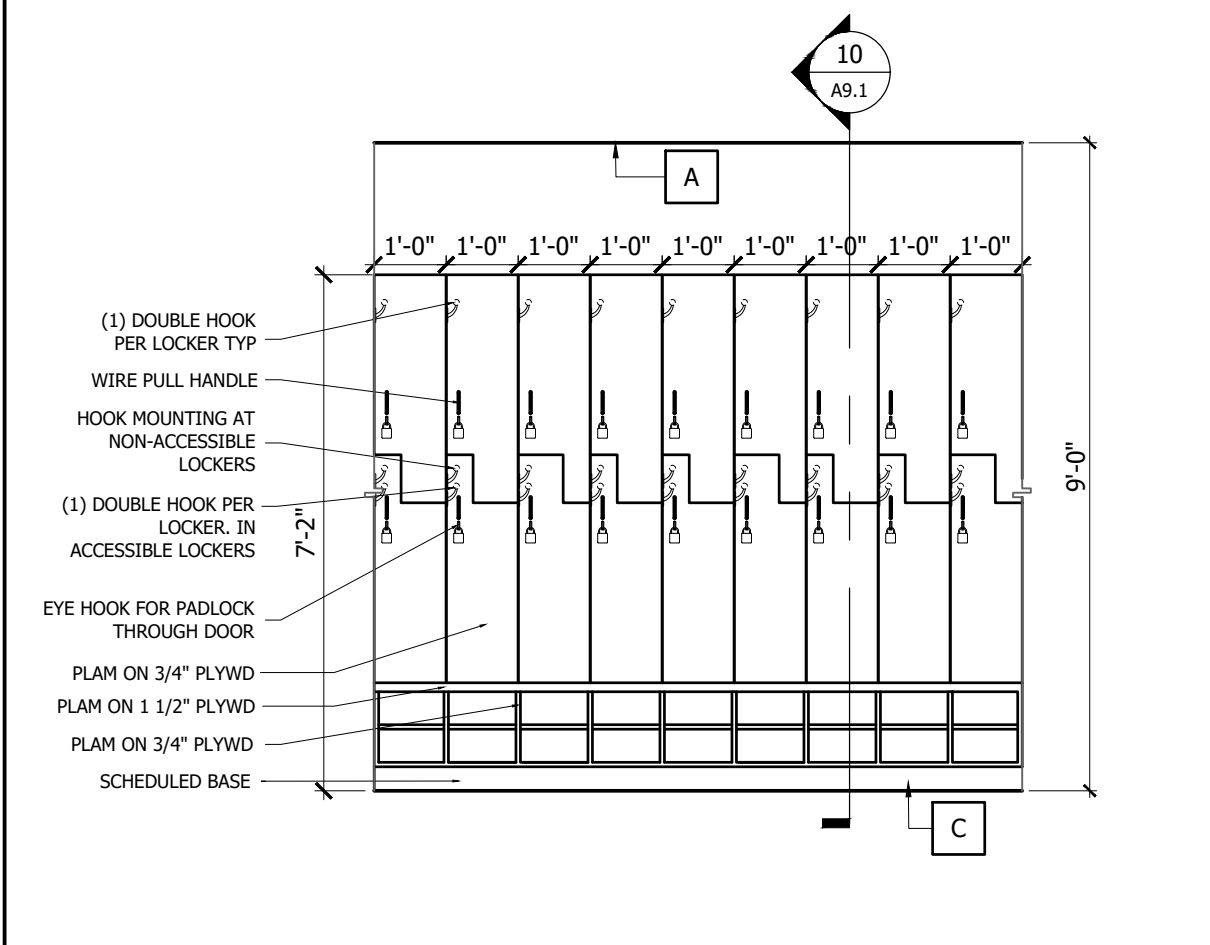

143 - MEN'S LOCKER ROOM SCALE: 3/8"=1'-0" 6

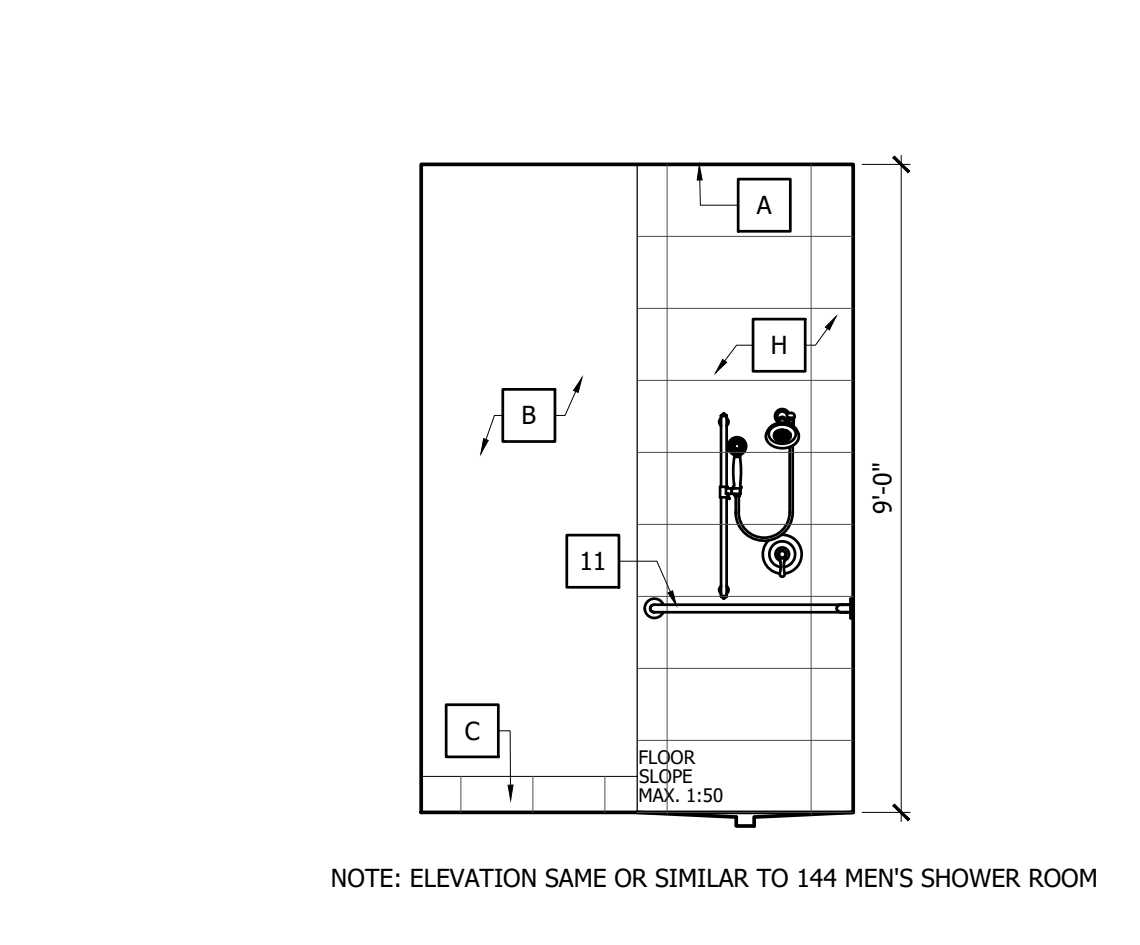

169 - WOMEN'S SHOWER ROOM SCALE: 3/8"=1'-0" 2

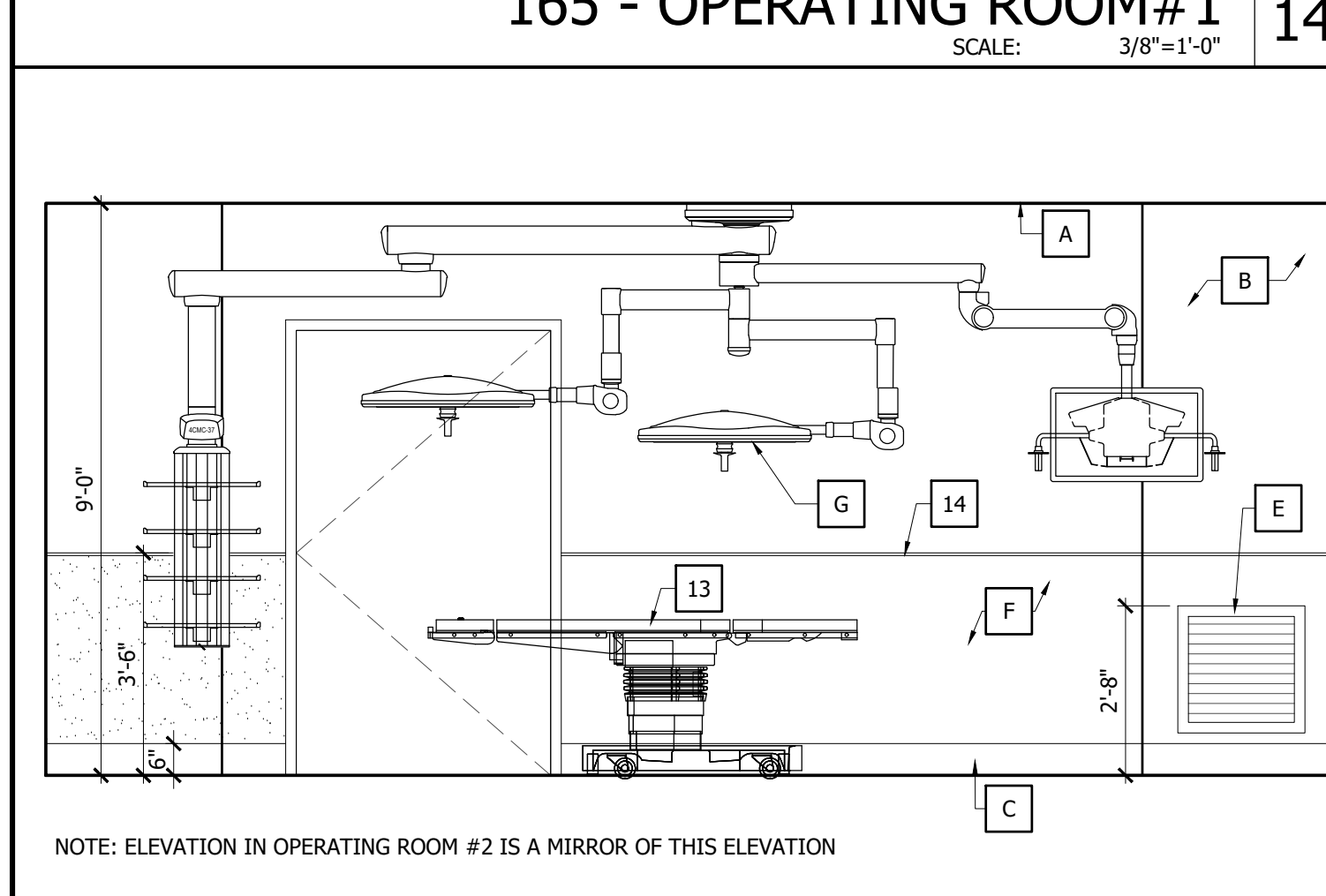

165 - OPERATING ROOM#1 SCALE: 3/8"=1'-0" 13

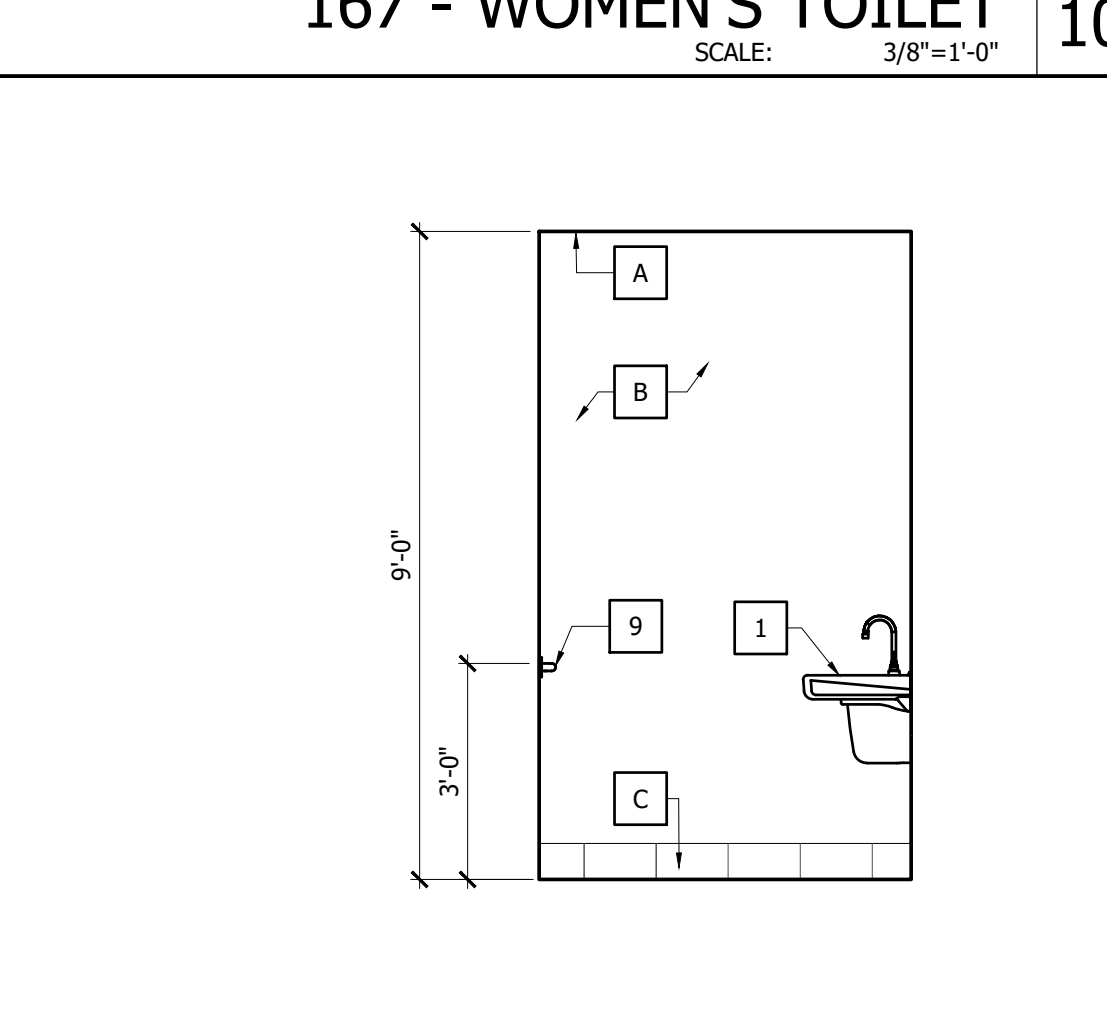

101- PUBLIC TOILET ROOM SCALE: 3/8"=1'-0" 9

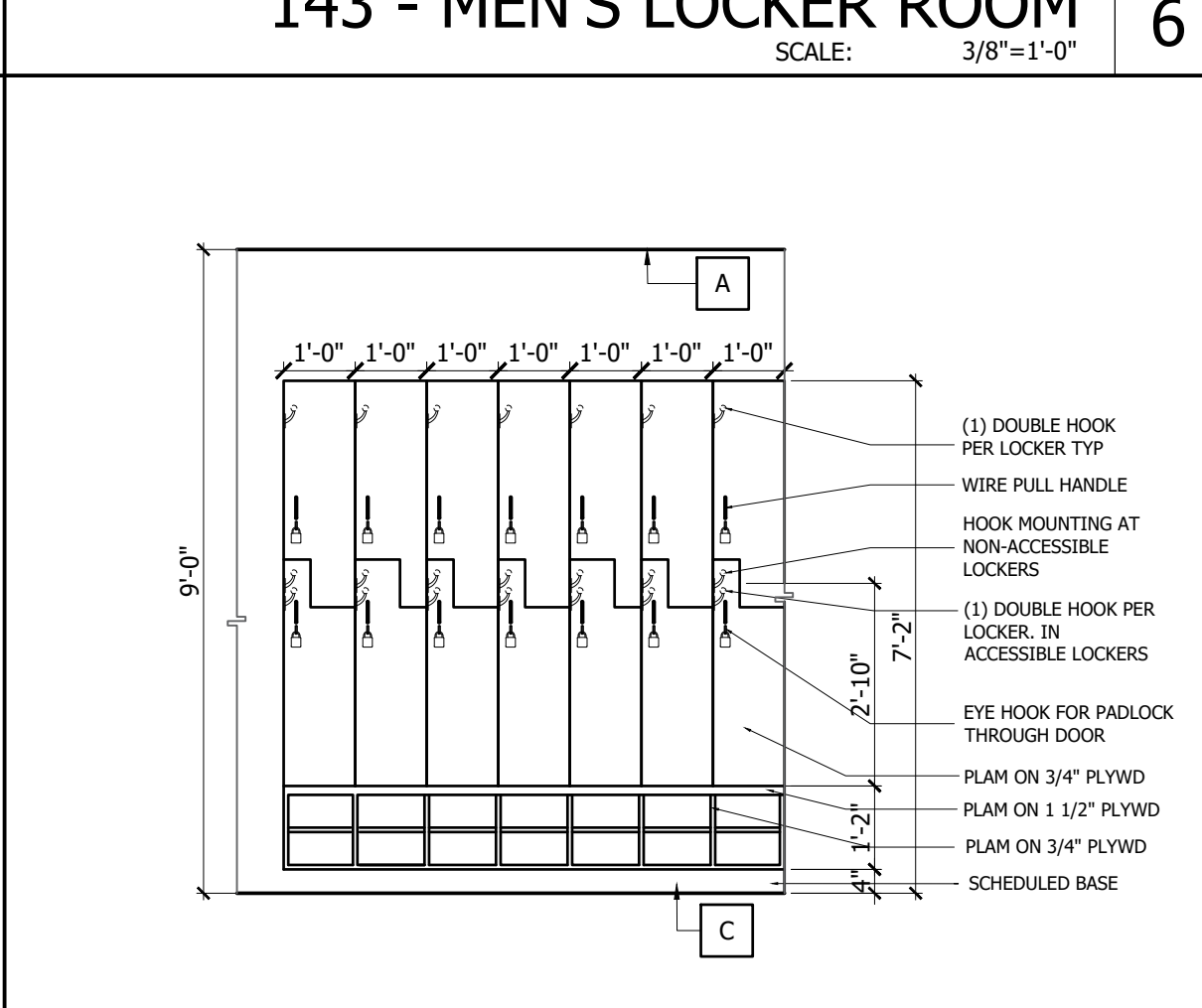

143 - MEN'S LOCKER ROOM SCALE: 3/8"=1'-0" 5

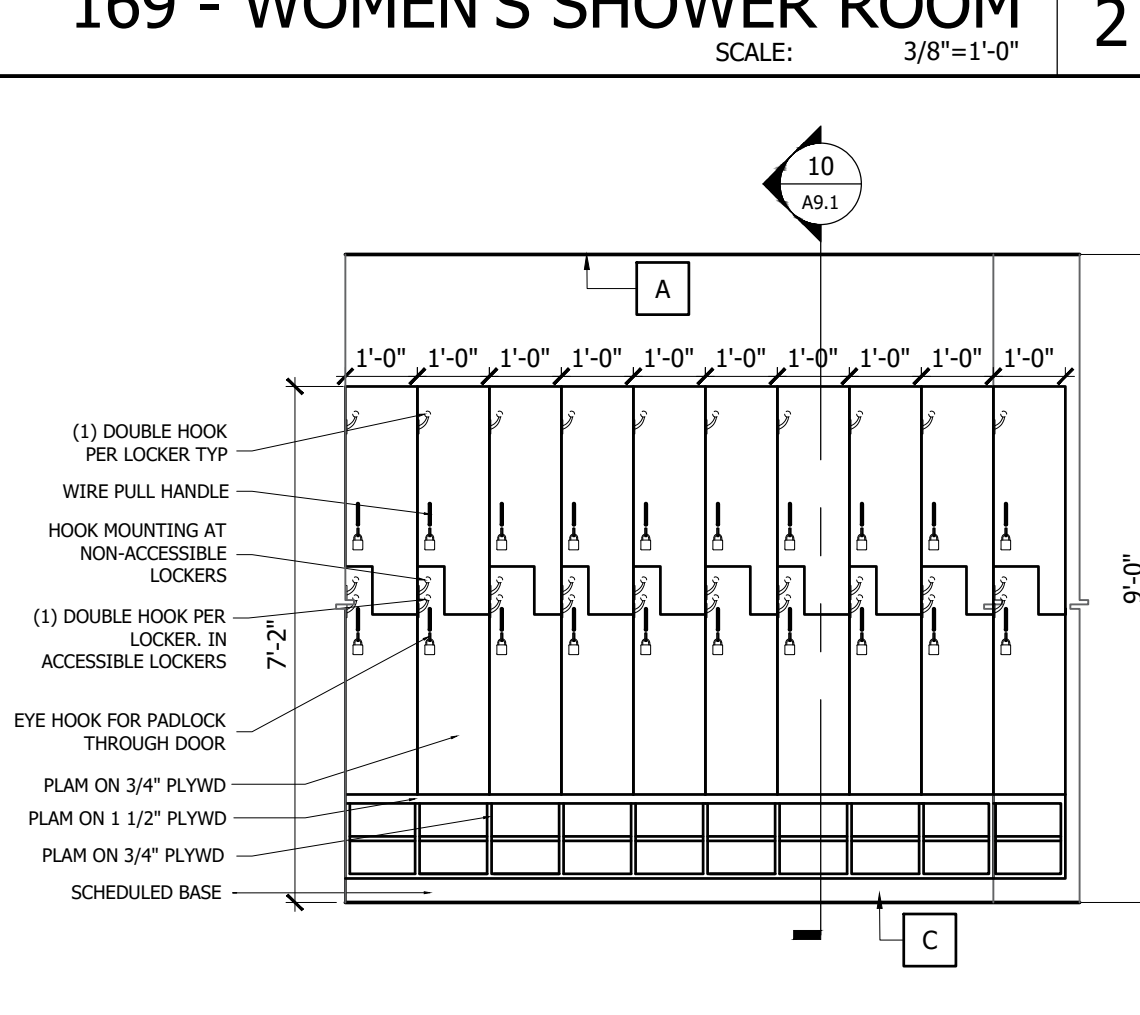

168 - WOMEN'S LOCKER ROOM SCALE: 3/8"=1'-0" 1



THIS DRAWING SHEET HAS BEEN DIGITALLY SIGNED AND SEALED BY CHRISTOPHER A. SABLE ON THE DATE INDICATED IN DIGITAL SIGNATURE. PRINTED COPIES OF THIS DOCUMENT ARE NOT CONSIDERED SIGNED AND SEALED AND THE DIGITAL SIGNATURE MUST BE VERIFIED ON ANY ELECTRONIC COPIES.

©BLOC 3 DESIGN, INC.

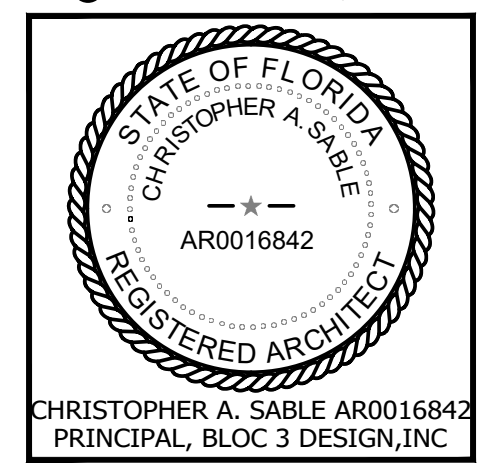

CHRISTOPHER A. SABLE AR0016842
 PRINCIPAL, BLOC 3 DESIGN, INC.

INTERIOR ELEVATIONS

THIS SHEET IS PART OF THE DOCUMENT SET LISTED ON COVER SHEET AND SHALL NOT BE SEPARATED

A8.4

GENERAL NOTES:

- NOTE: REFER TO M/E/P FOR ADDITIONAL INFORMATION
- PRIOR TO CABINET DRAWING PREPARATION, CONTRACTOR TO COORDINATE ALL OWNER SUPPLIED EQUIPMENT FOR DIMENSIONS AND OPERATING CLEARANCES TO CONFIRM PROPER CABINET OPENINGS AND CLEARANCES. CONTRACTOR TO FIELD VERIFY ALL DIMENSIONS.
 - RABBET ALL JOINTS (TYP)
 - ALL WOOD BLOCKING TO BE FIRE RETARDANT TREATED WOOD (TYP)

KEYNOTES

- NOTE: NOT ALL KEYNOTES MAY BE USED ON THIS SHEET
- NOTE: REFER TO M/E/P FOR ADDITIONAL INFORMATION
- FINISH CEILING LINE.
 - WALL PAINT. SEE FINISH PLAN
 - SCHEDULED BASE. SEE FINISH PLANS
 - ELECTRICAL OUTLET. SEE ELECTRICAL DRAWINGS FOR DETAIL.
 - LOW RETURN GRILL.
 - WALL PROTECTION (TYP).
 - SURGICAL LIGHT.
 - WALL TILES. SEE FINISH PLANS
 - L.T.M PANEL, SEE ELECTRICAL DWGS.
 - GWB SOFFIT.
 - COUNTER DOOR.
 - WALL OPENING
 - WALLPAPER FINISH.
 - P.LAM SOFFIT.
 - P.LAM BACKSPASH.
 - MOVABLE CABINET 34" x 24" x 18" d. (PROVIDED BY CONTRACTOR)
 - NURSE CALL SYSTEM (PROVIDED AND INSTALLED BY CONTRACTOR)
 - HOLLOW METAL/TEMP GLASS FIXED WINDOW.
 - HAND-WASHING SINK.
 - SOAP DISPENSER UNIT.
 - PAPER TOWEL DISPENSER UNIT.
 - COUNTER TOP - SOLID SURFACE
 - EYE WASH.
 - TELEVISION.
 - DRINKING FOUNTAIN.
 - 36" GRAB BAR.
 - 42" GRAB BAR.
 - 18" X 30 CHANNEL FRAMED MIRROR.
 - TWO WALL GRAB BAR.
 - WALL BRACKET.
 - SURGICAL TABLE.
 - CONTINUOUS SHUTTER TRIM.
 - WALL MOUNTED SURGICAL SINK
 - RECEPTION WINDOW
 - CUBICLE/CURTAIN TRACK
 - P.LAM ON 3/4" PLYWD. COUNTER TOP SUPPORT.
 - SHOWER SEAT.
 - CURTAIN ROD.
 - STANDARD ADJUSTABLE HEIGHT TRIPLE BASIN

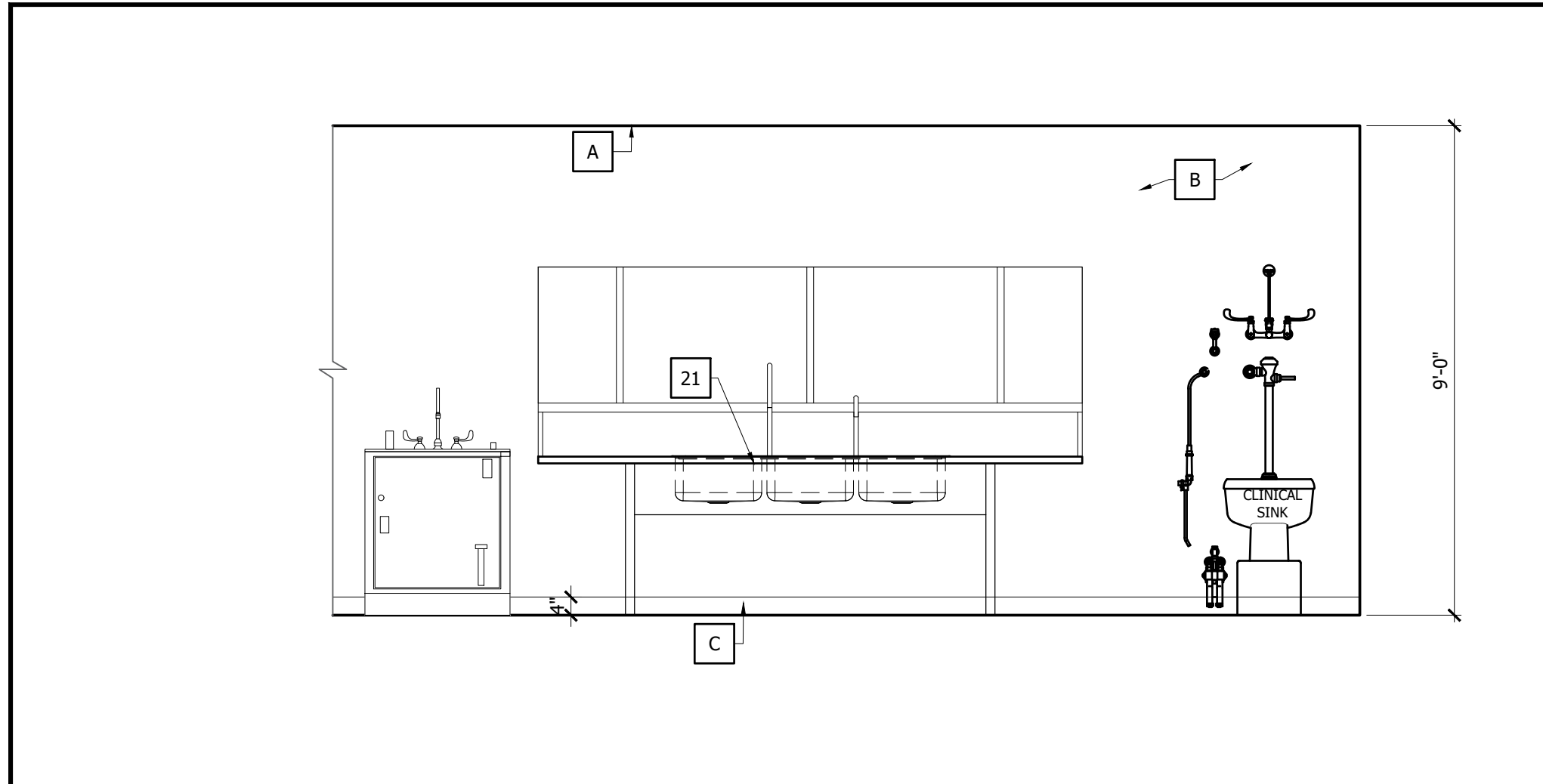

156 - SOILED WORK RM.(DECON) 9
 SCALE: 3/8"=1'-0"

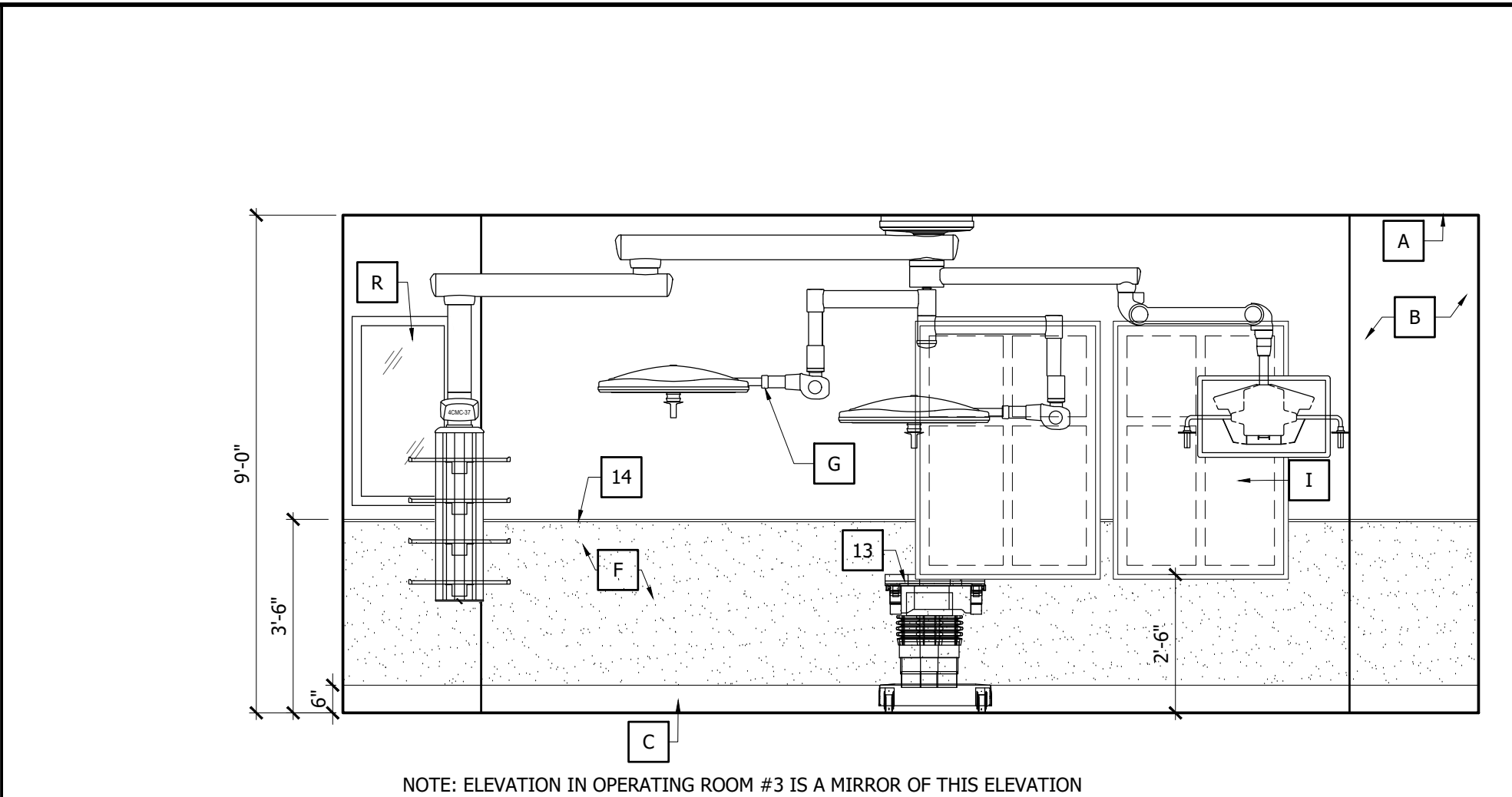

160 - OPERATING ROOM #4 6
 SCALE: 3/8"=1'-0"

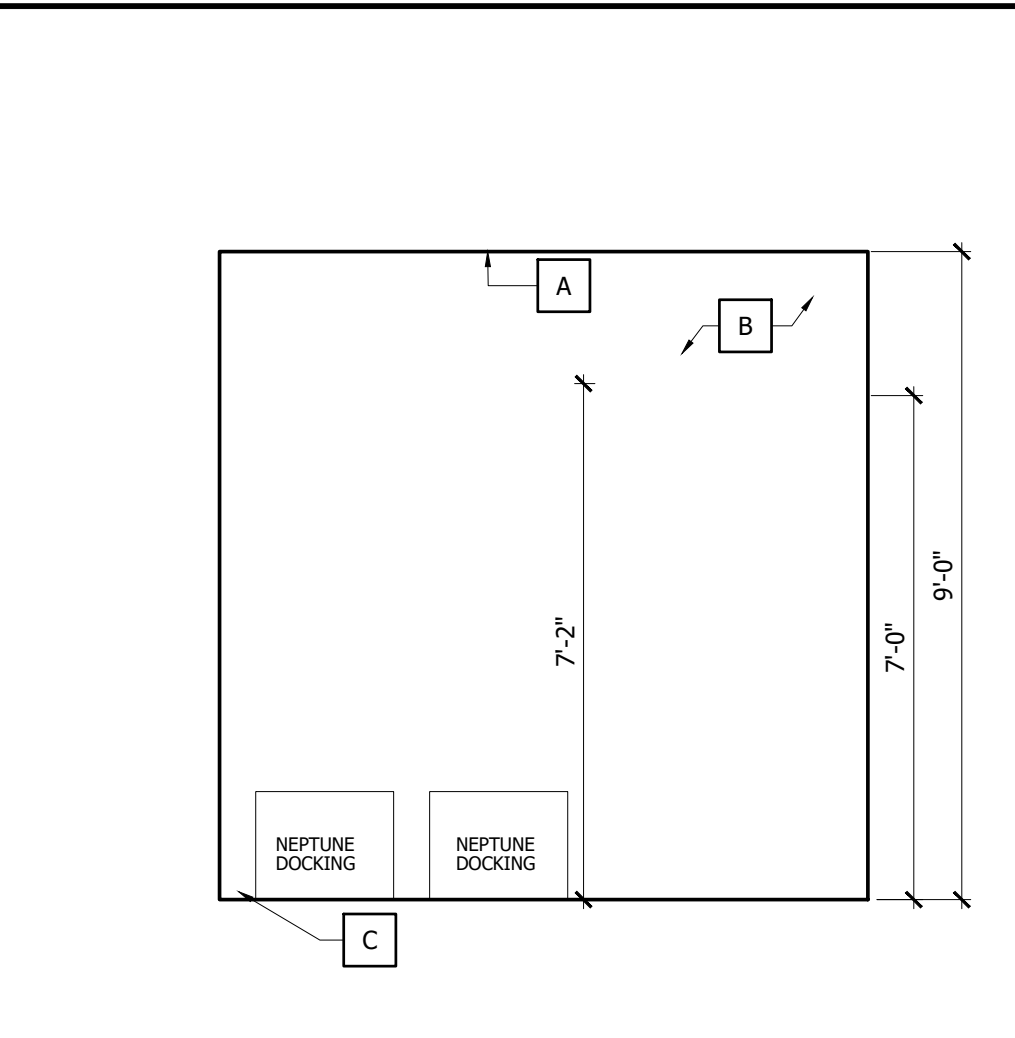

147 - SOIL WORK RM 4
 SCALE: 3/8"=1'-0"

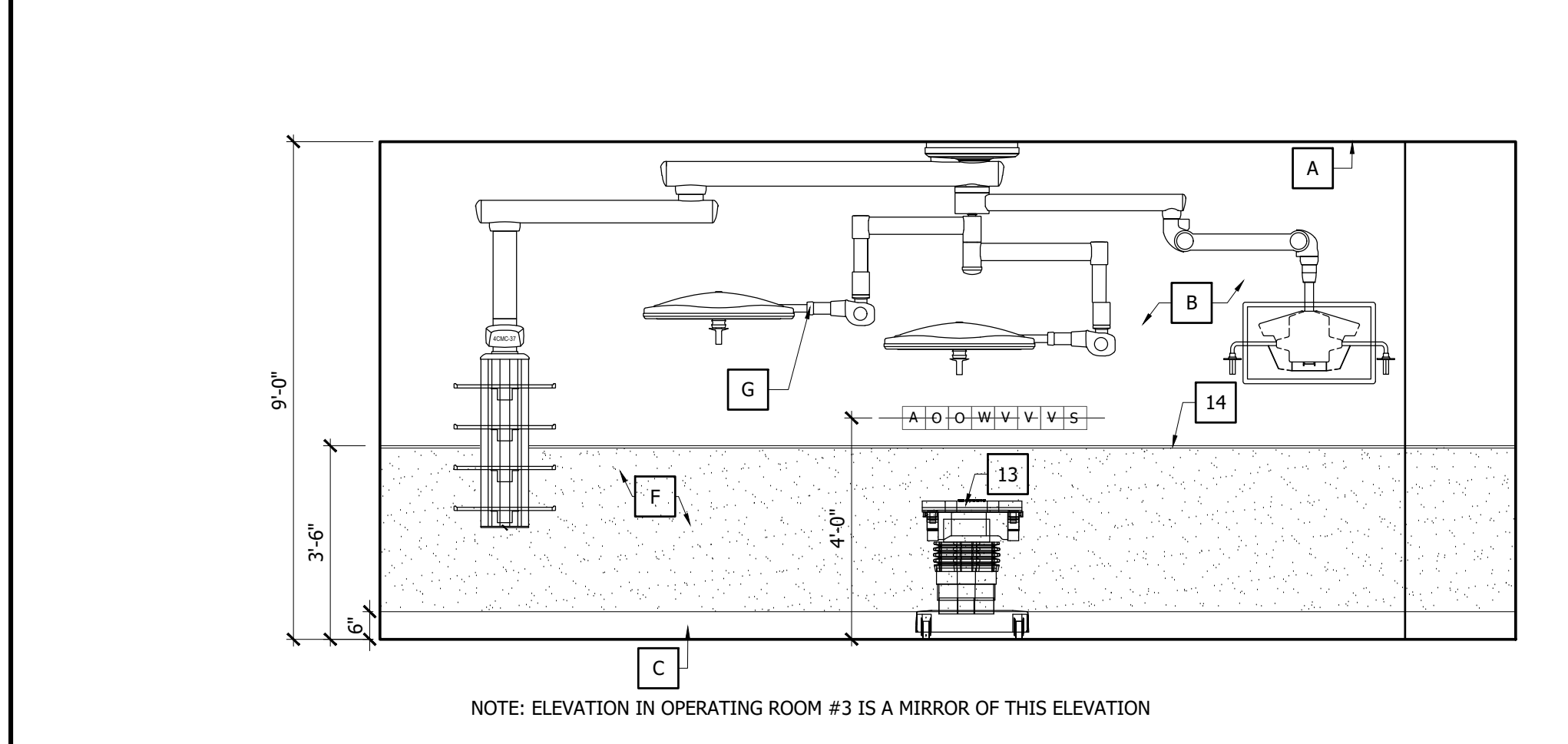

160 - OPERATING ROOM #4 8
 SCALE: 3/8"=1'-0"

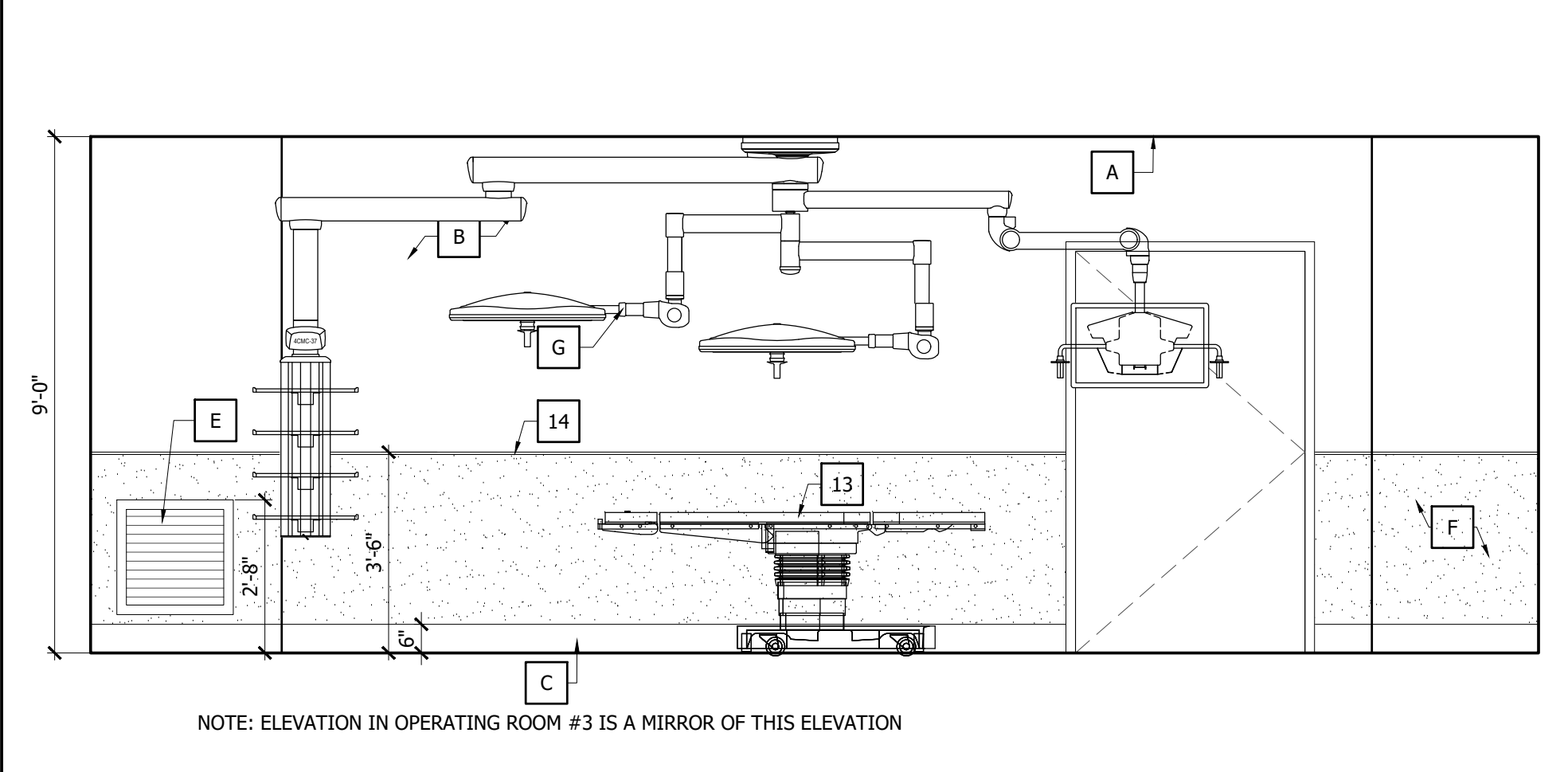

160 - OPERATING ROOM #4 5
 SCALE: 3/8"=1'-0"

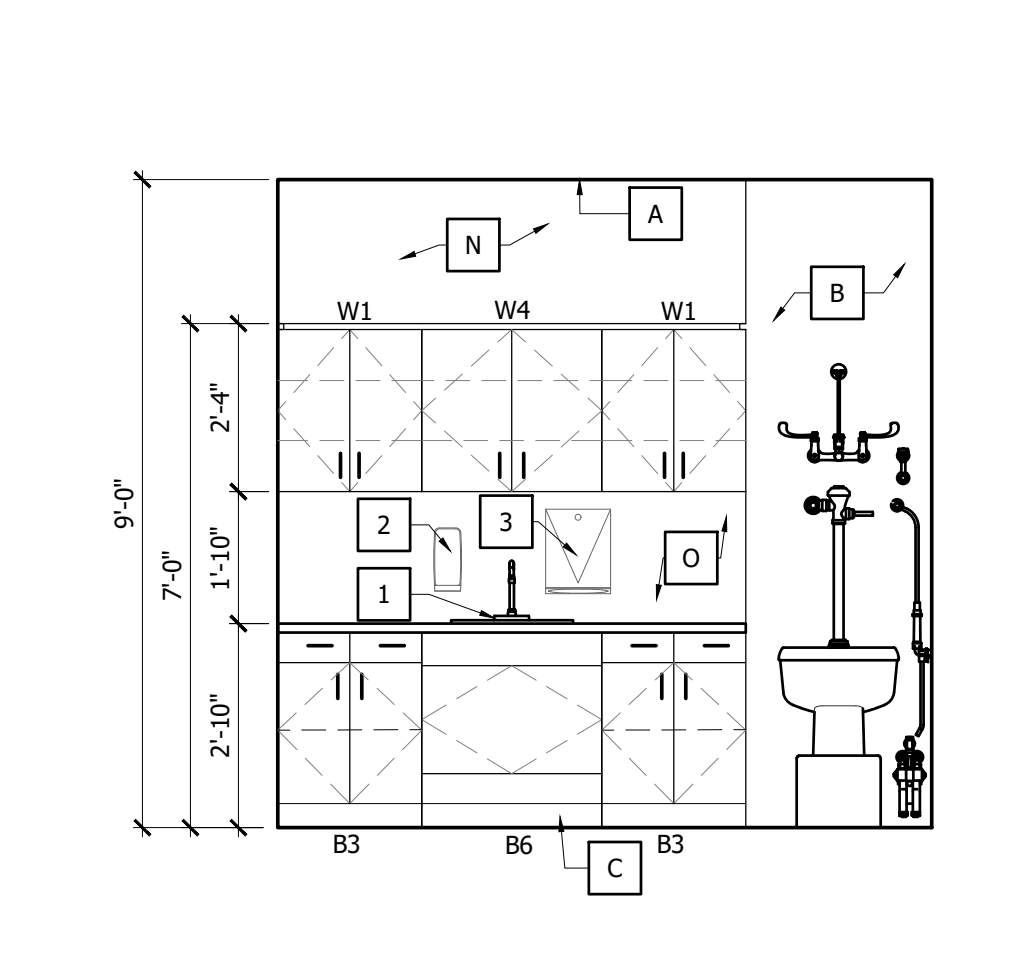

147 - SOIL WORK ROOM 3
 SCALE: 3/8"=1'-0"

CABINET LEGEND

NOTE: NOT ALL CABINETS MAY BE USED ON THIS SHEET

ITEM	SIZE	HEIGHT	DETAIL
W1	24"W X 16"D	PER ELEVATIONS	5/A9.1
W4	30"W X 16"D	PER ELEVATIONS	5/A9.1
W7	36"W X 16"D	PER ELEVATIONS	5/A9.1
B3	24"W X 24"D	PER ELEVATIONS	4/A9.1
B6	30"W X 24"D	PER ELEVATIONS	1/A9.1
B8	36"W X 24"D	PER ELEVATIONS	4/A9.1

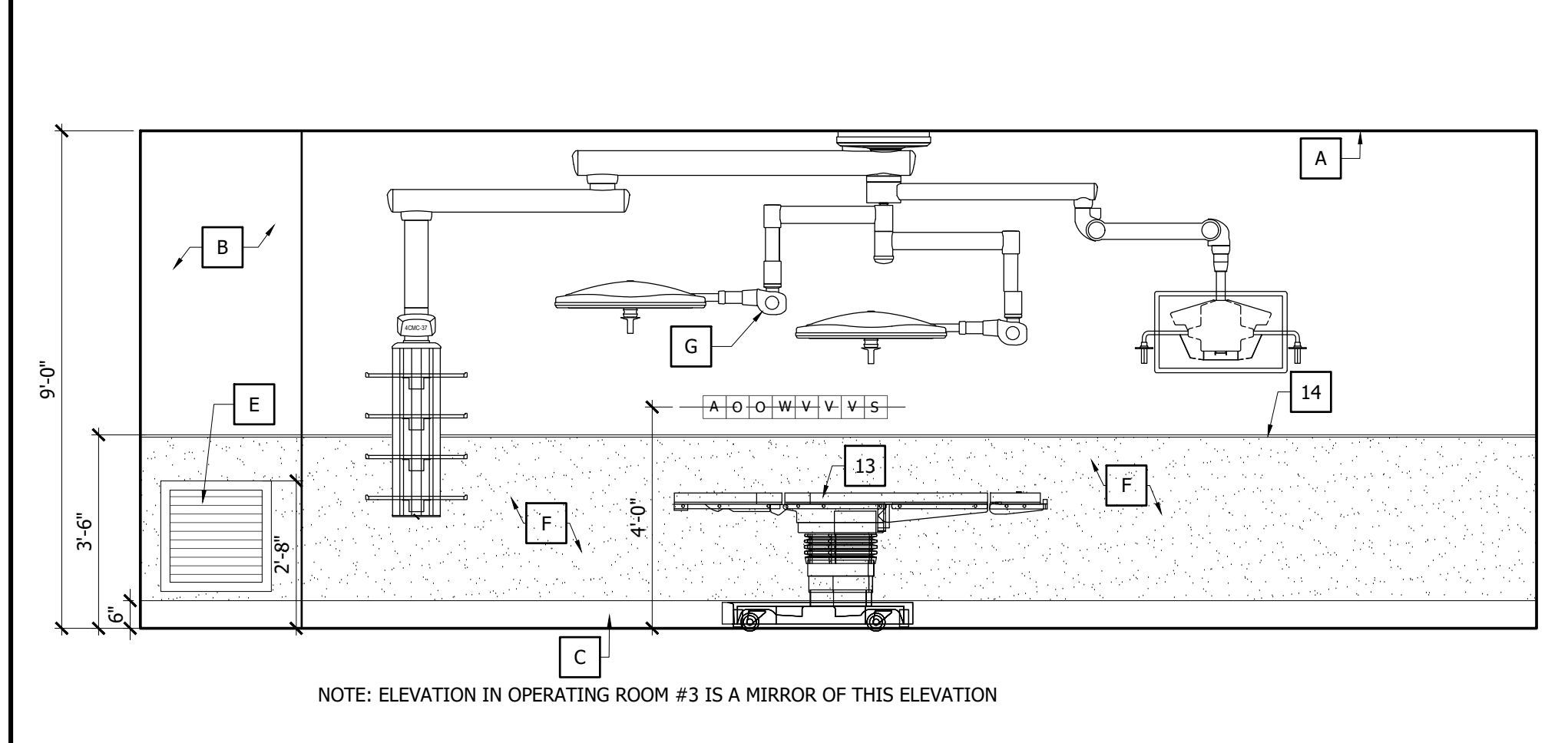

160 - OPERATING ROOM #4 7
 SCALE: 3/8"=1'-0"

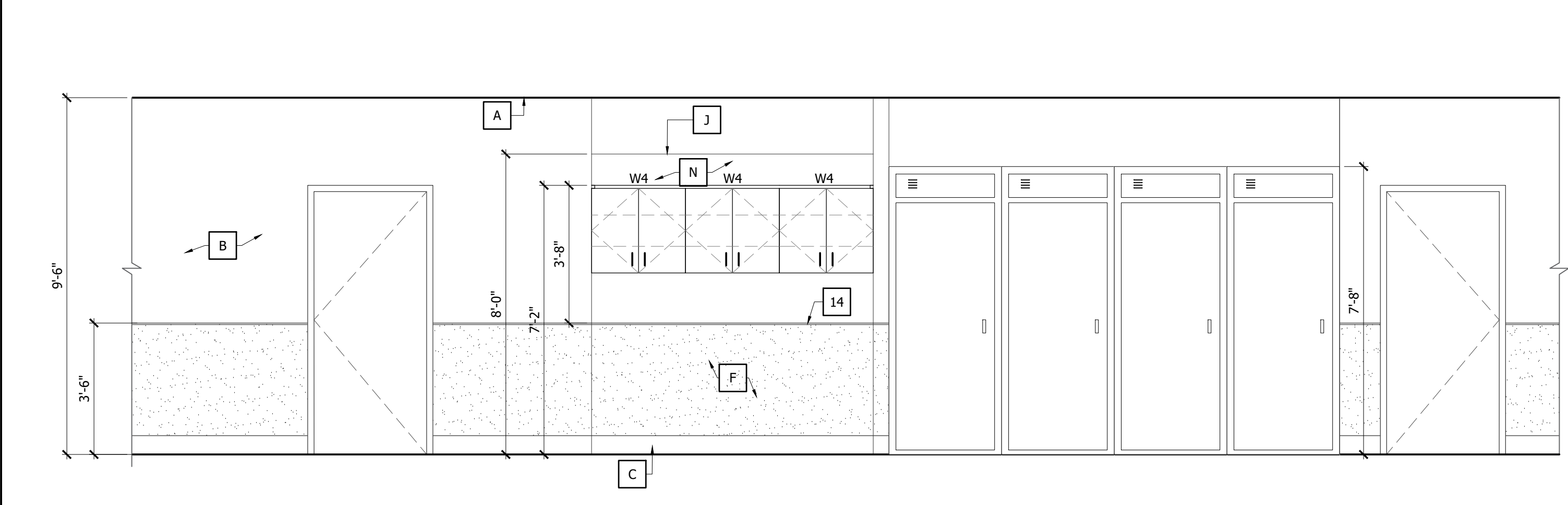

173 - SEMI-RESTRICTED HALLWAY 2
 SCALE: 3/8"=1'-0"

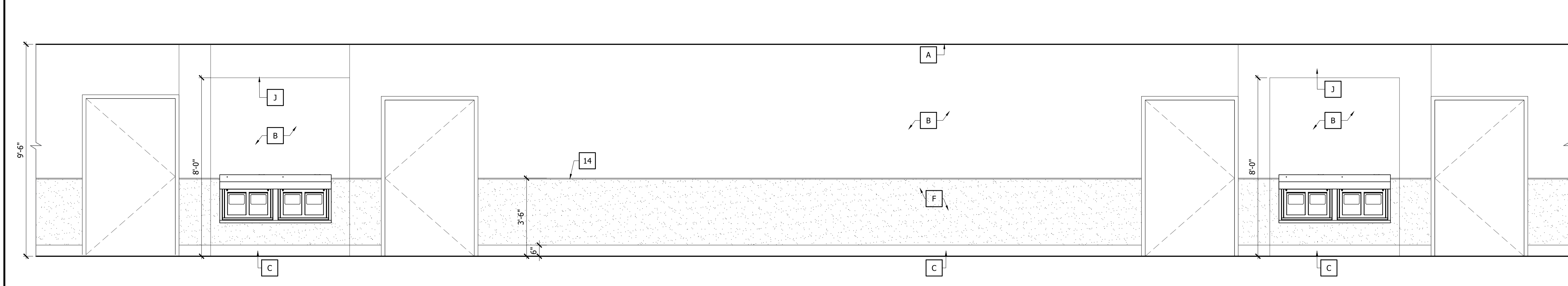

173 - SEMI-RESTRICTED HALLWAY 1
 SCALE: 3/8"=1'-0"

04/16/2026-CONSTRUCTION DOCUMENTS

PROJECT NO.: 25004.02

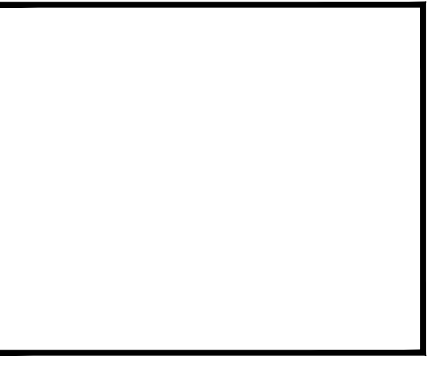

This drawing sheet has been digitally signed & sealed by Christopher A. Sable on the date indicated in digital signature. Printed copies of this document are not considered signed & sealed and the digital signature must be verified on any electronic copies.

©BLOC 3 DESIGN, INC.

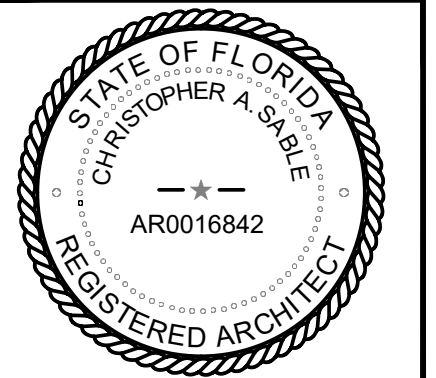

CHRISTOPHER A. SABLE AR0016842
 PRINCIPAL, BLOC 3 DESIGN, INC

INTERIOR ELEVATIONS

THIS SHEET IS PART OF THE DOCUMENT SET LISTED ON COVER SHEET AND SHALL NOT BE SEPARATED

A8.5

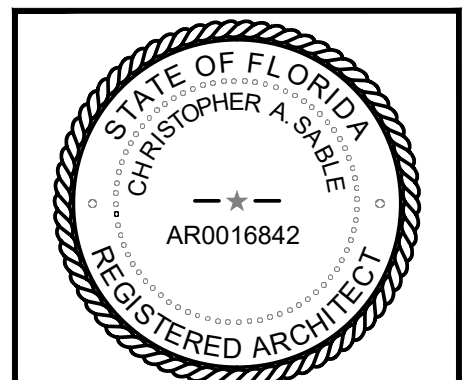

GENERAL NOTES:

- NOTE: REFER TO M/E/P FOR ADDITIONAL INFORMATION
- PRIOR TO CABINET DRAWING PREPARATION, CONTRACTOR TO COORDINATE ALL OWNER SUPPLIED EQUIPMENT FOR DIMENSIONS AND OPERATING CLEARANCES TO CONFIRM PROPER CABINET OPENINGS AND CLEARANCES. CONTRACTOR TO FIELD VERIFY ALL DIMENSIONS.
 - RABBET ALL JOINTS (TYP)
 - ALL WOOD BLOCKING TO BE FIRE RETARDANT TREATED WOOD (TYP)

KEYNOTES 1

- NOTE: NOT ALL KEYNOTES MAY BE USED ON THIS SHEET
- NOTE: REFER TO M/E/P FOR ADDITIONAL INFORMATION
- | | |
|---|---|
| A. FINISH CEILING LINE. | 1. HAND-WASHING SINK. |
| B. WALL PAINT. SEE FINISH PLAN | 2. SOAP DISPENSER UNIT. |
| C. SCHEDULED BASE. SEE FINISH PLANS | 3. PAPER TOWEL DISPENSER UNIT. |
| D. ELECTRICAL OUTLET. SEE ELECTRICAL DRAWINGS FOR DETAIL. | 4. COUNTER TOP - SOLID SURFACE |
| E. LOW RETURN GRILL. | 5. EYE WASH. |
| F. WALL PROTECTION (TYP). | 6. TELEVISION. |
| G. SURGICAL LIGHT. | 7. DRINKING FOUNTAIN. |
| H. WALL TILES. SEE FINISH PLANS | 8. 36"GRAB BAR. |
| I. L.I.M PANEL, SEE ELECTRICAL DWGS. | 9. 42" GRAB BAR. |
| J. GWB SOFFIT. | 10. 18" X 30 CHANNEL FRAMED MIRROR. |
| K. COUNTER DOOR. | 11. TWO WALL GRAB BAR. |
| L. WALL OPENING | 12. WALL BRACKET. |
| M. WALLPAPER FINISH. | 13. SURGICAL TABLE. |
| N. P.LAM SOFFIT. | 14. CONTINUOUS SHUTTER TRIM. |
| O. P.LAM BACKSLASH. | 15. WALL MOUNTED SURGICAL SINK |
| P. MOVABLE CABINET 34"h x 24"w x 18"d. (PROVIDED BY CONTRACTOR) | 16. RECEPTION WINDOW |
| Q. NURSE CALL SYSTEM (PROVIDED AND INSTALLED BY CONTRACTOR) | 17. CUBICLE/CURTAIN TRACK |
| R. HOLLOW METAL/TEMP GLASS FIXED WINDOW. | 18. P.LAM ON 3/4" PLYWD. COUNTER TOP SUPPORT. |
| | 19. SHOWER SEAT. |
| | 20. CURTAIN ROD. |
| | 21. STANDARD ADJUSTABLE HEIGHT TRIPLE BASIN |

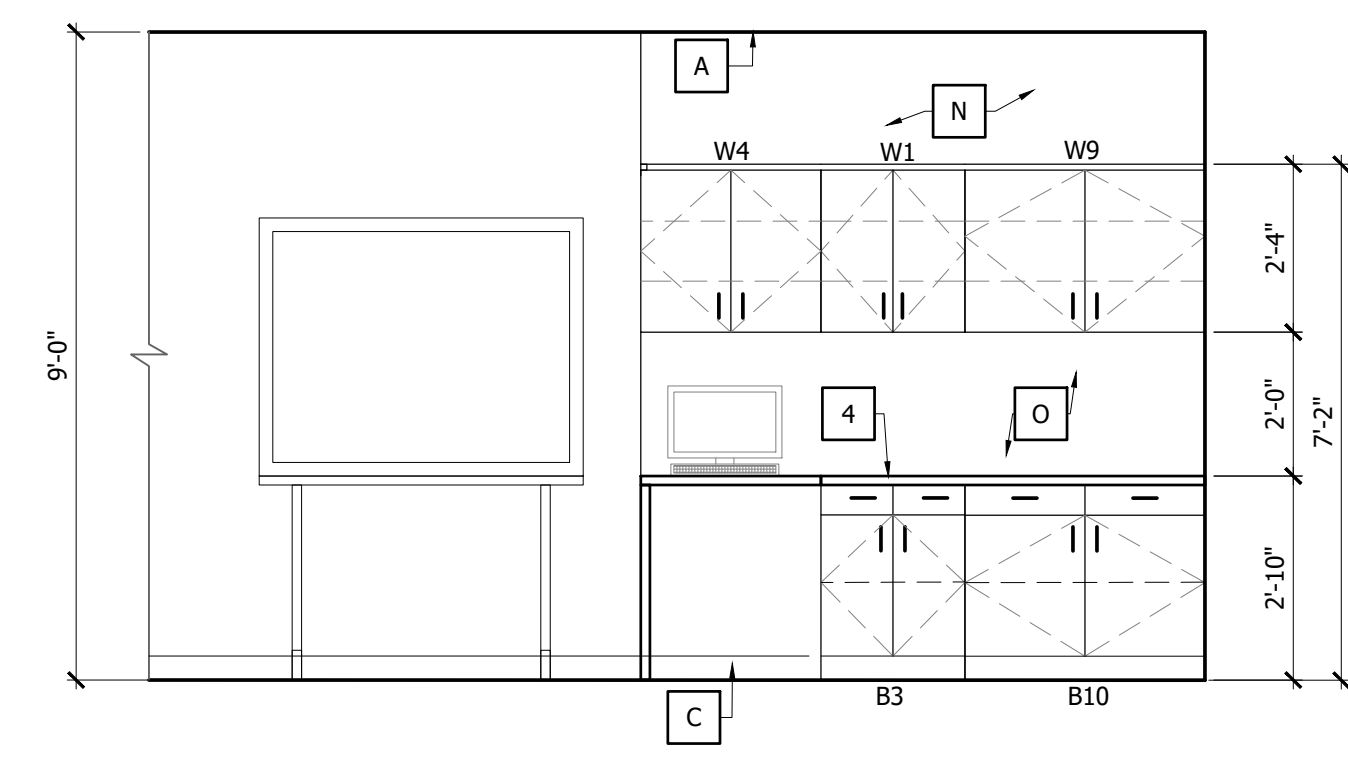

149-CLEAN WORK ROOM 4
 SCALE: 3/8"=1'-0"

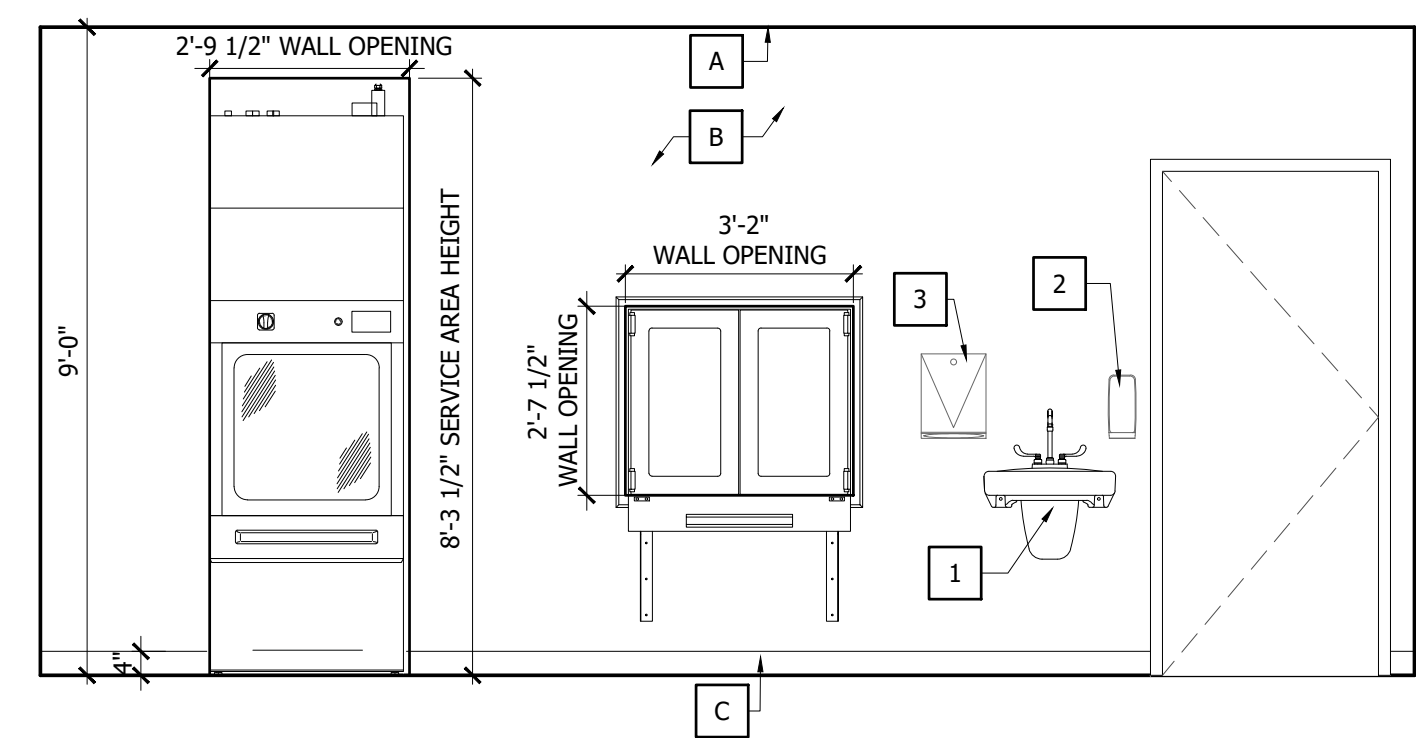

156-SOILED WORK RM 3
 SCALE: 3/8"=1'-0"

CABINET LEGEND

NOTE: NOT ALL CABINETS MAY BE USED ON THIS SHEET

ITEM	SIZE	HEIGHT	DETAIL
W1	24"W X 16"D	PER ELEVATIONS	5/A9.1
W3	28"W X 16"D	PER ELEVATIONS	5/A9.1
W4	30"W X 16"D	PER ELEVATIONS	5/A9.1
W7	36"W X 16"D	PER ELEVATIONS	5/A9.1
W9	40"W X 16"D	PER ELEVATIONS	5/A9.1
B2	18"W X 24"D	PER ELEVATIONS	4/A9.1
B3	24"W X 24"D	PER ELEVATIONS	4/A9.1
B6	30"W X 24"D	PER ELEVATIONS	1/A9.1
B8	36"W X 24"D	PER ELEVATIONS	4/A9.1
B10	40"W X 24"D	PER ELEVATIONS	4/A9.1

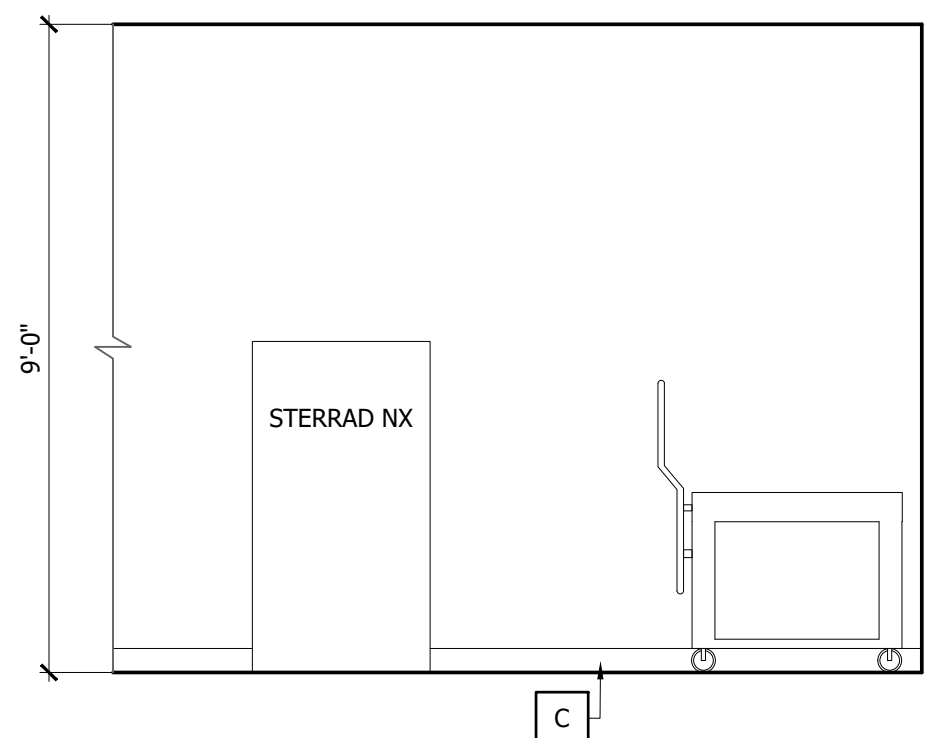

157-CLEAN WORK ROOM 6
 SCALE: 3/8"=1'-0"

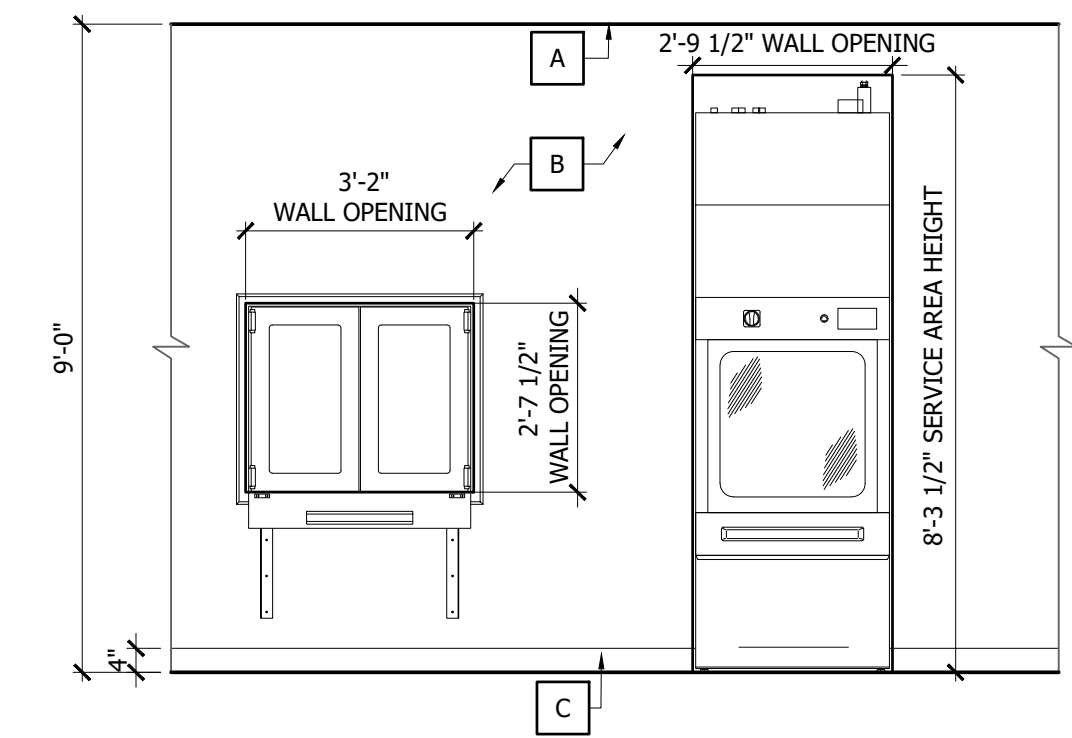

157-CLEAN WORK ROOM 2
 SCALE: 3/8"=1'-0"

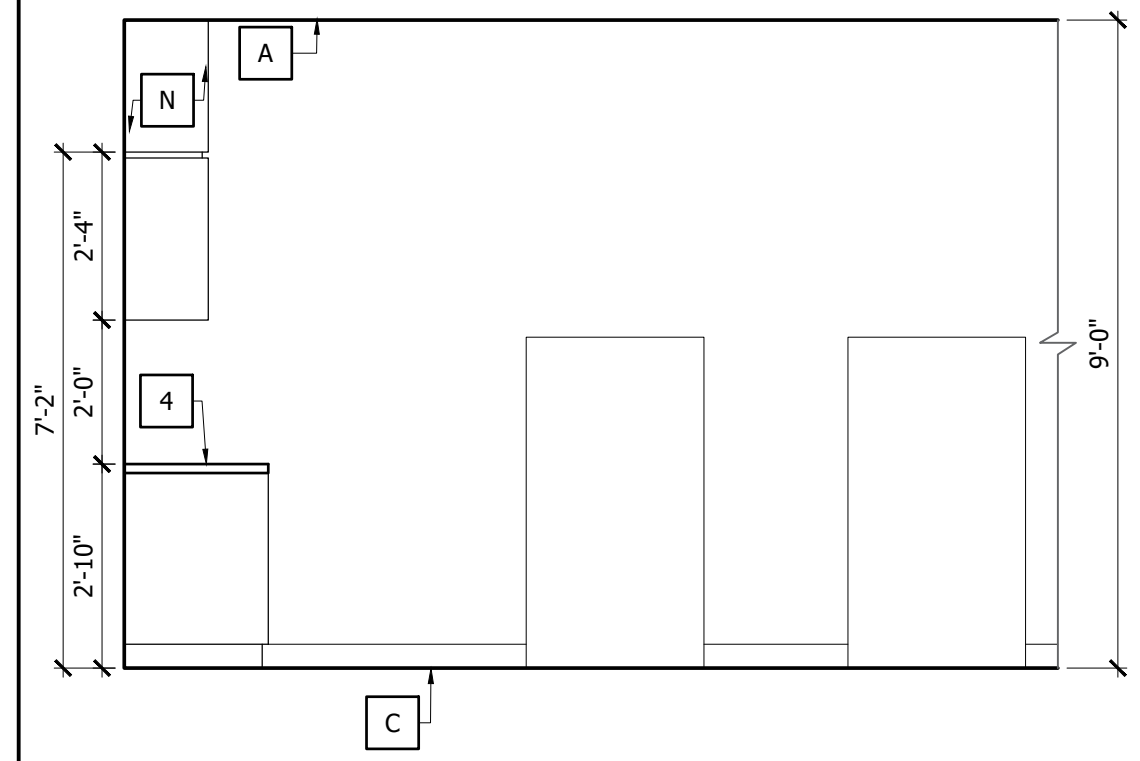

149-CLEAN WORK ROOM 5
 SCALE: 3/8"=1'-0"

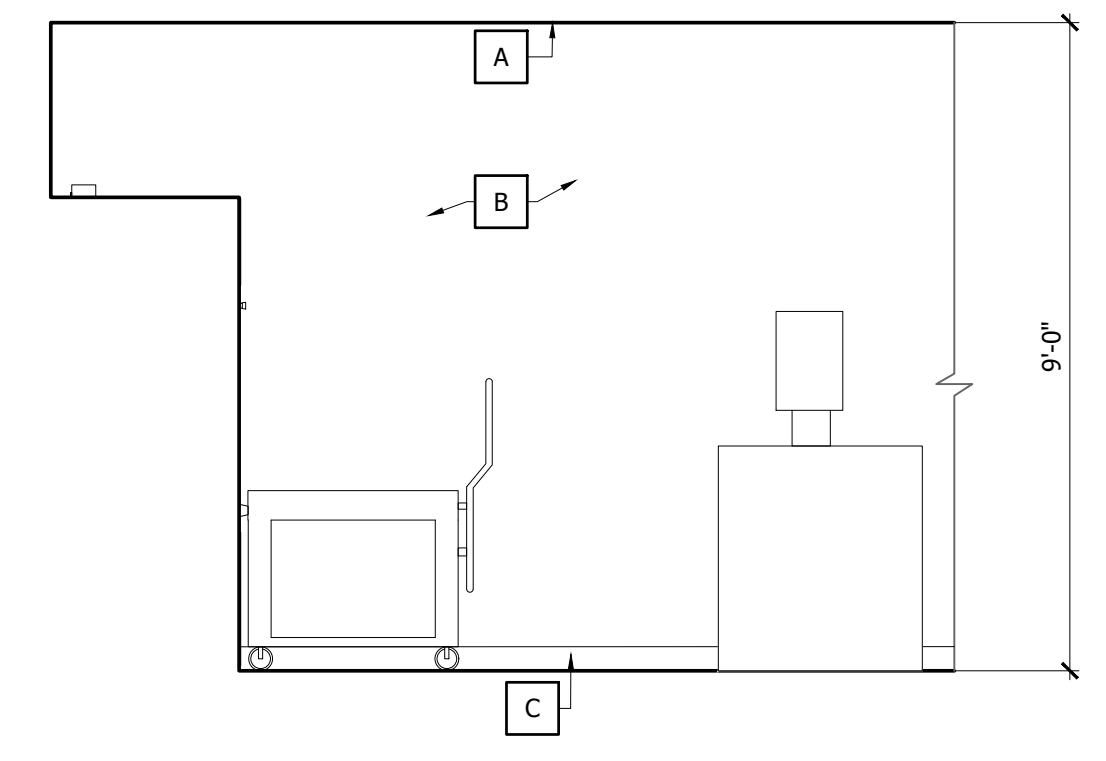

156 - SOILED WORK RM.(DECON) 1
 SCALE: 3/8"=1'-0"

NOTES:

- PRIOR TO CABINET DRAWING PREPARATION, CONTRACTOR TO COORDINATE ALL OWNER SUPPLIED EQUIPMENT FOR DIMENSIONS AND OPERATING CLEARANCES TO CONFIRM PROPER CABINET OPENINGS AND CLEARANCES. CONTRACTOR TO FIELD VERIFY ALL DIMENSIONS.
- RABBIT ALL JOINTS (TYP)
- ALL WOOD BLOCKING TO BE FIRE RETARDANT TREATED WOOD (TYP)
- CABINET DEPTHS / HEIGHTS MAY VARY FROM THOSE SHOWN. REFER TO INTERIOR ELEVATIONS FOR ADDITIONAL INFORMATION.

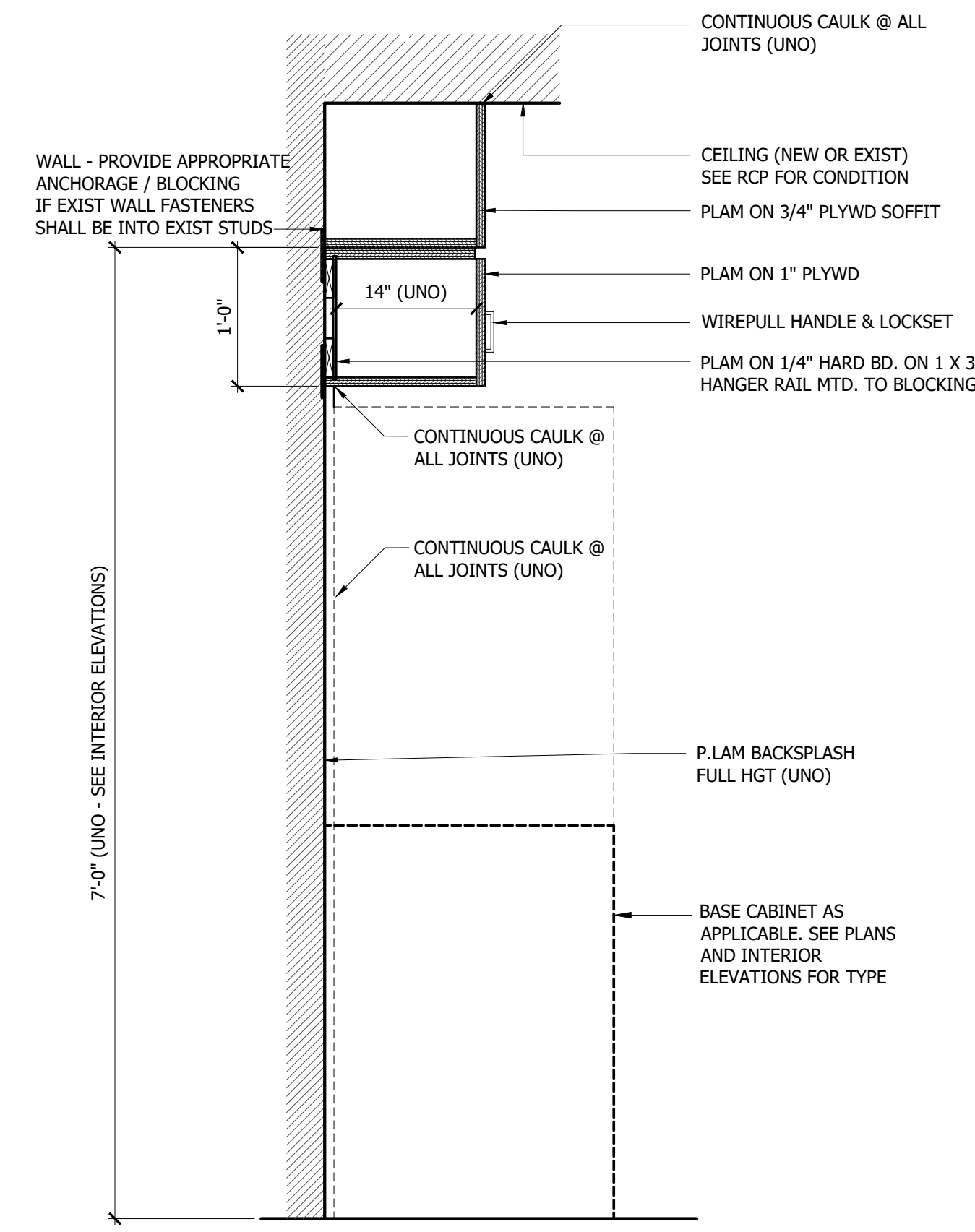

UPPER CABINET 8
SCALE: 1"=1'-0"

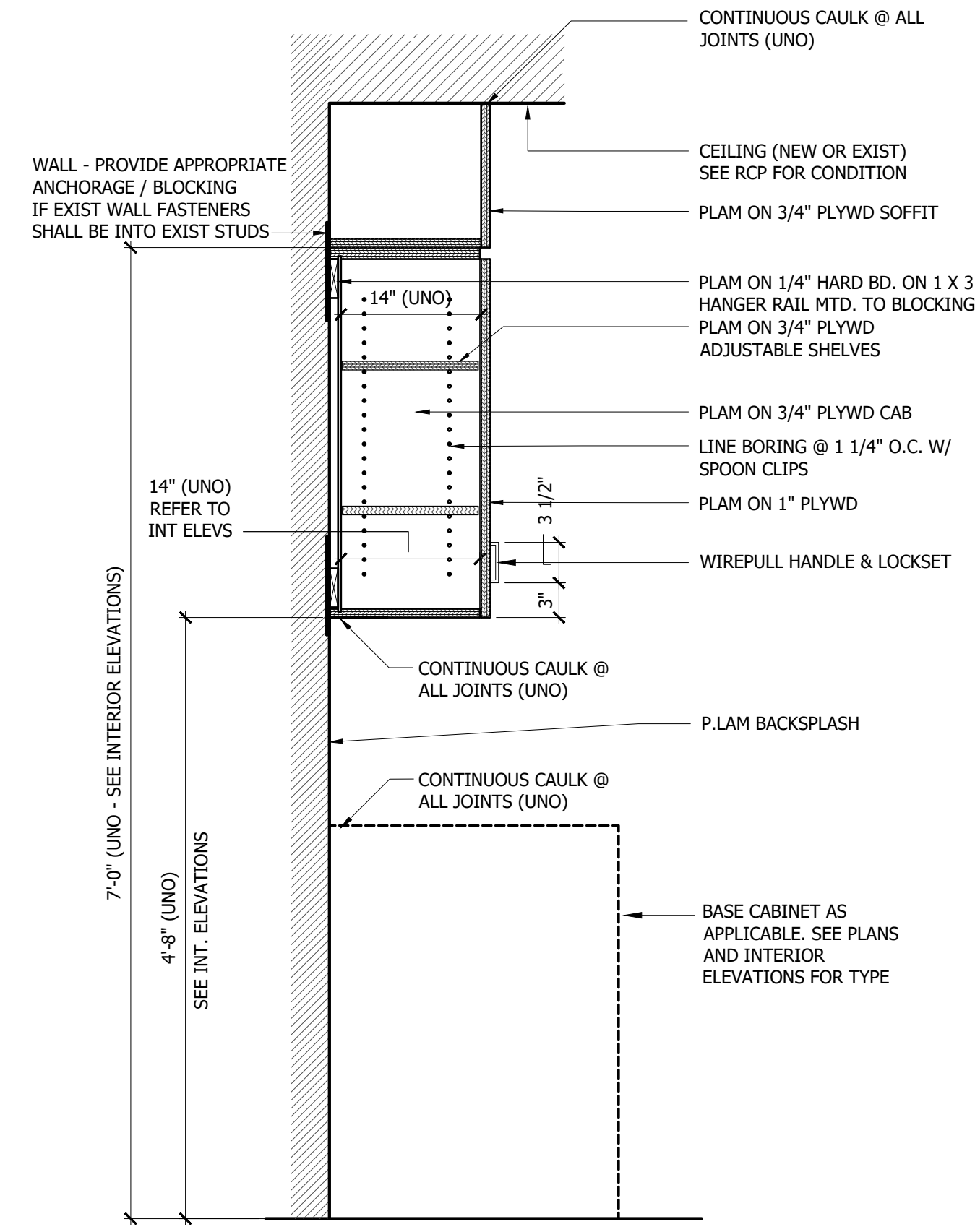

UPPER CABINET 5
SCALE: 1"=1'-0"

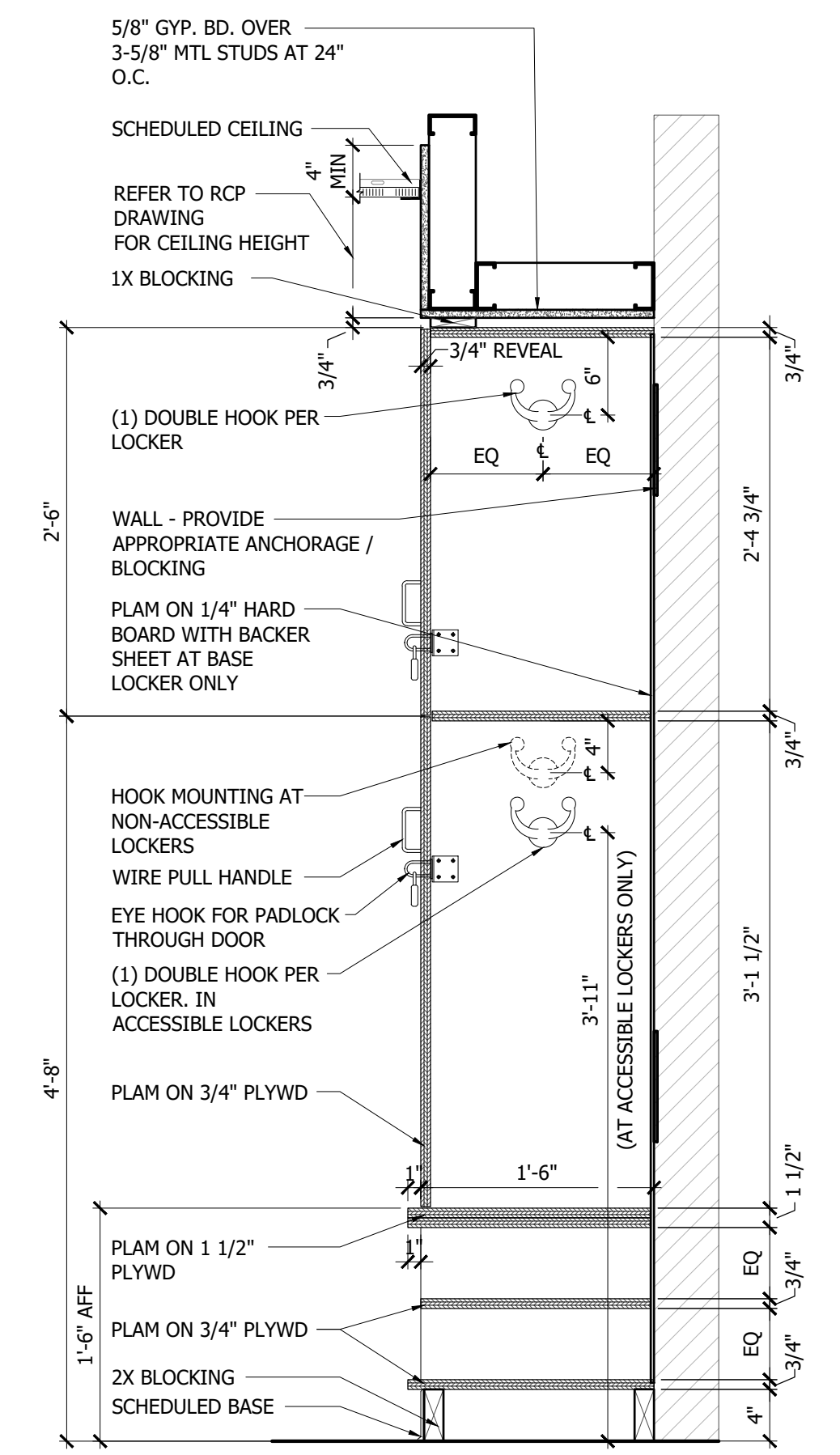

BACKWALL 10
SCALE: 1"=1'-0"

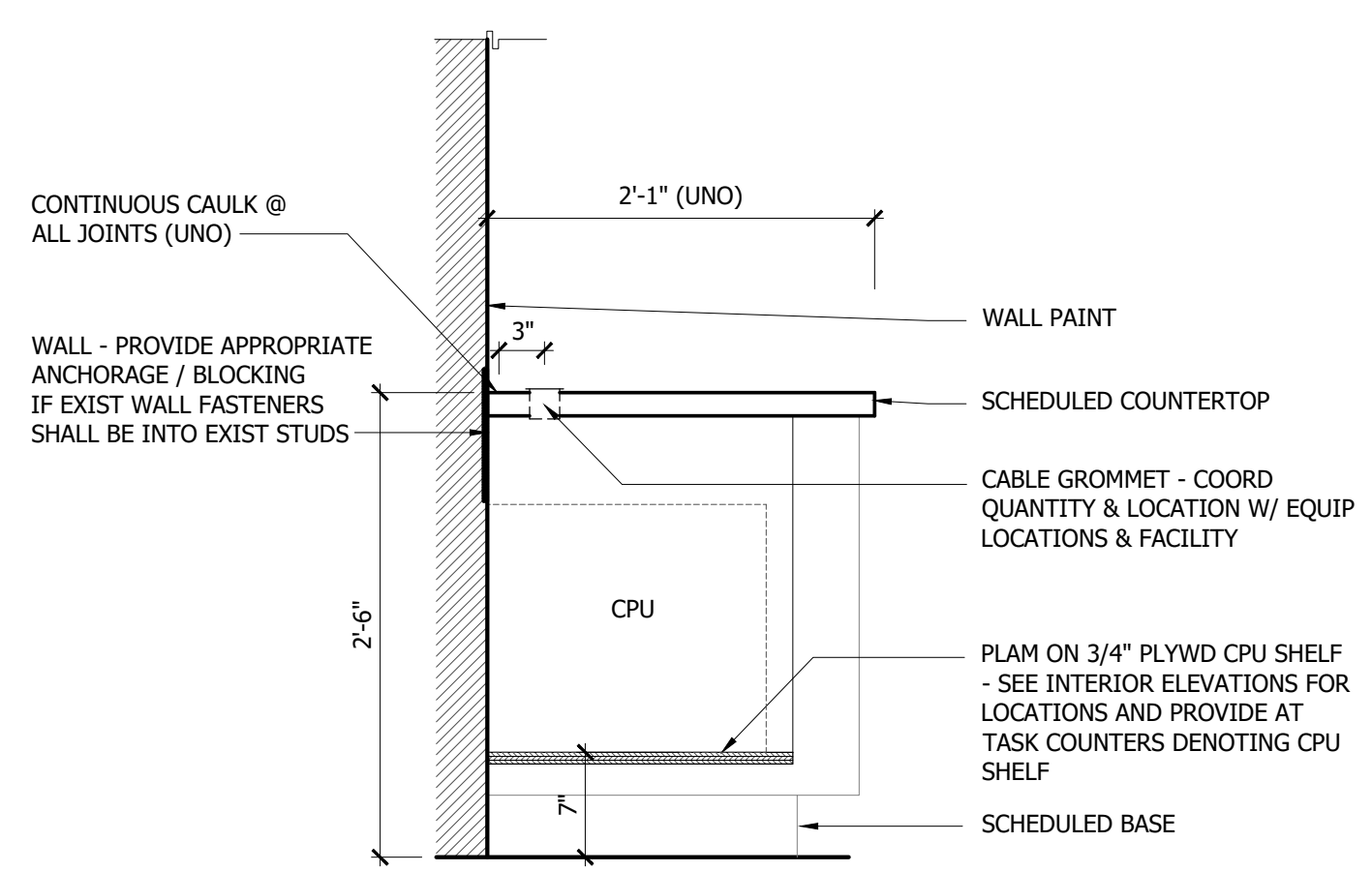

WORKSTATION 7
SCALE: 1"=1'-0"

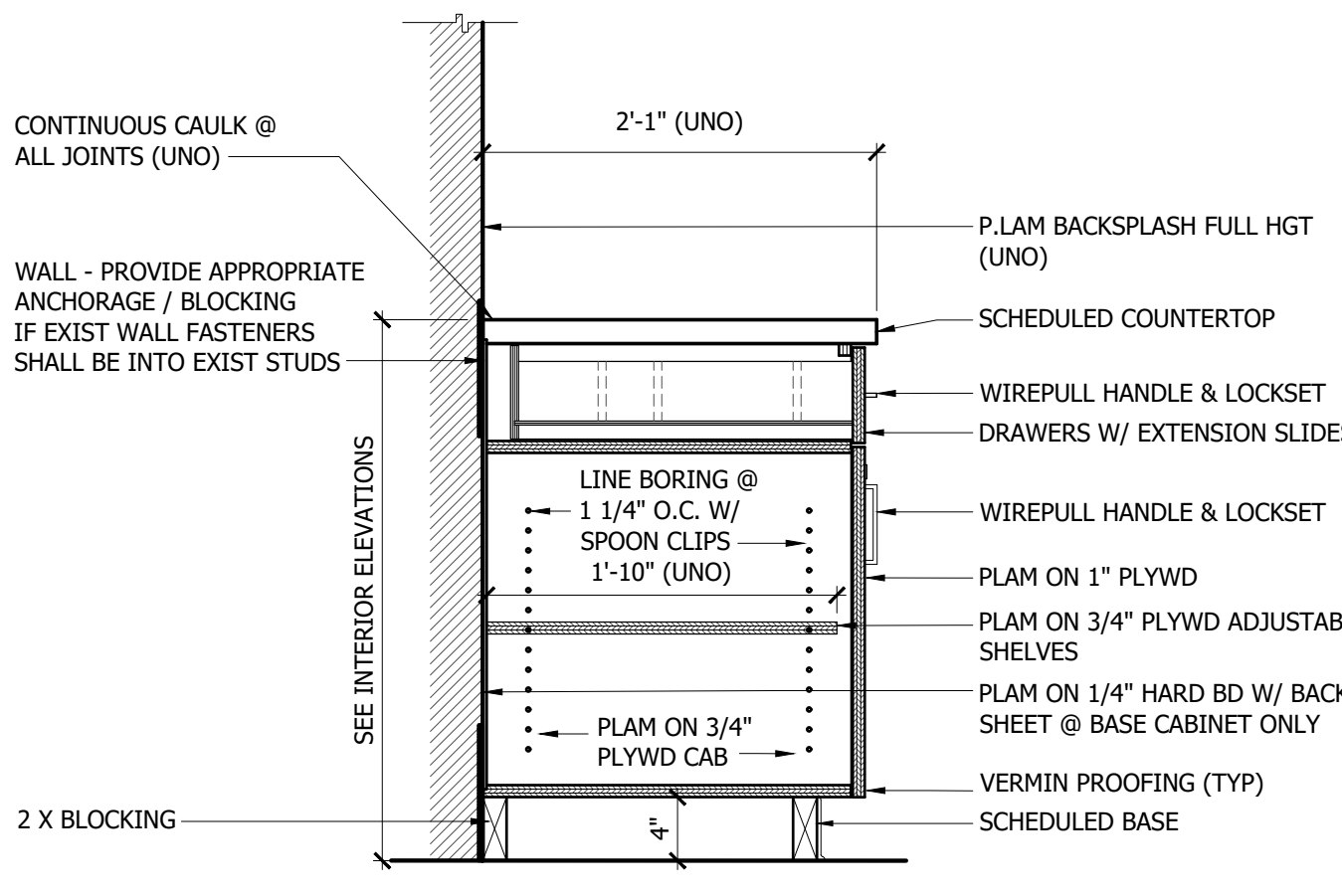

TYP BASE CABINET 4
SCALE: 1"=1'-0"

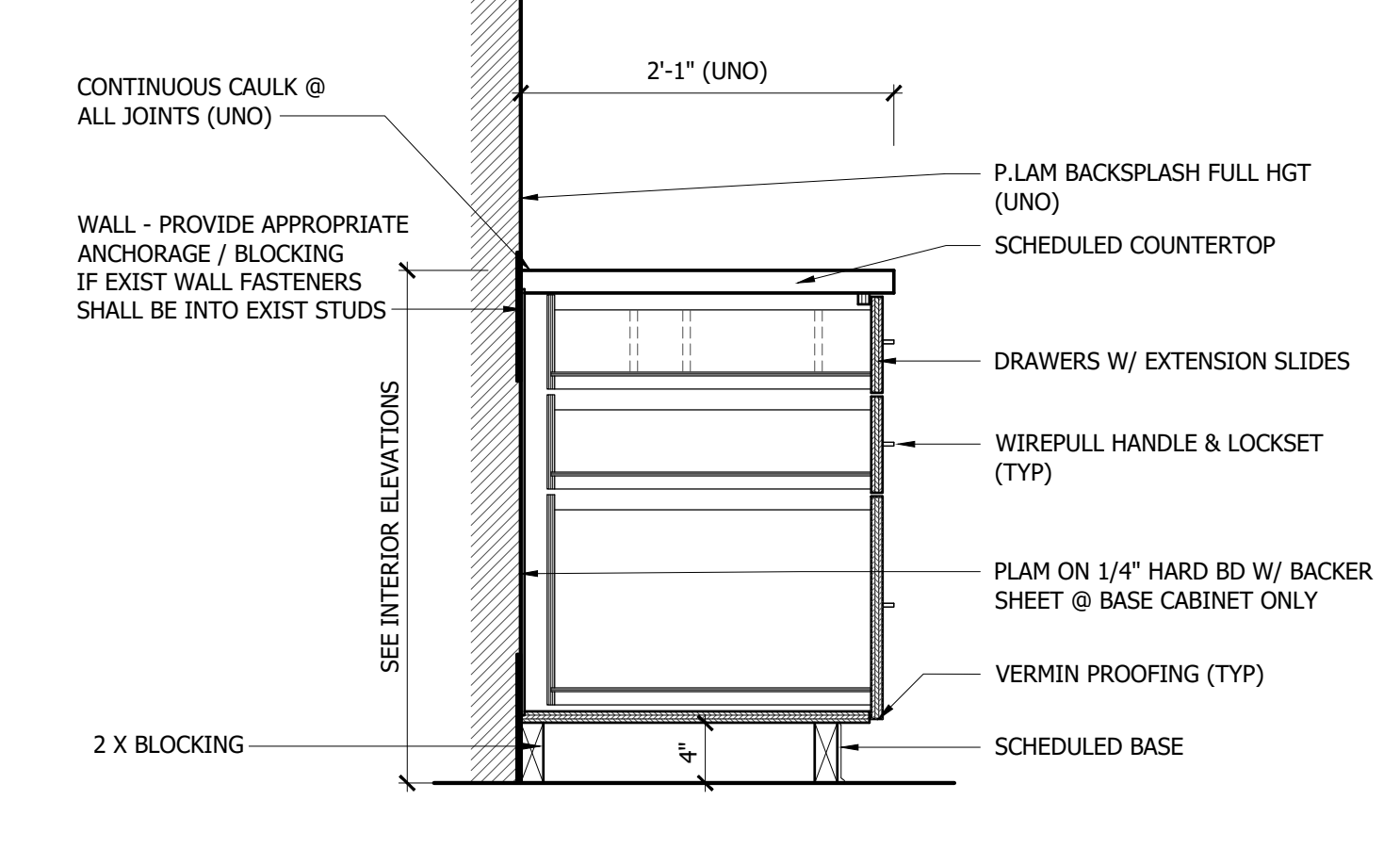

TYP BASE CABINET 2
SCALE: 1"=1'-0"

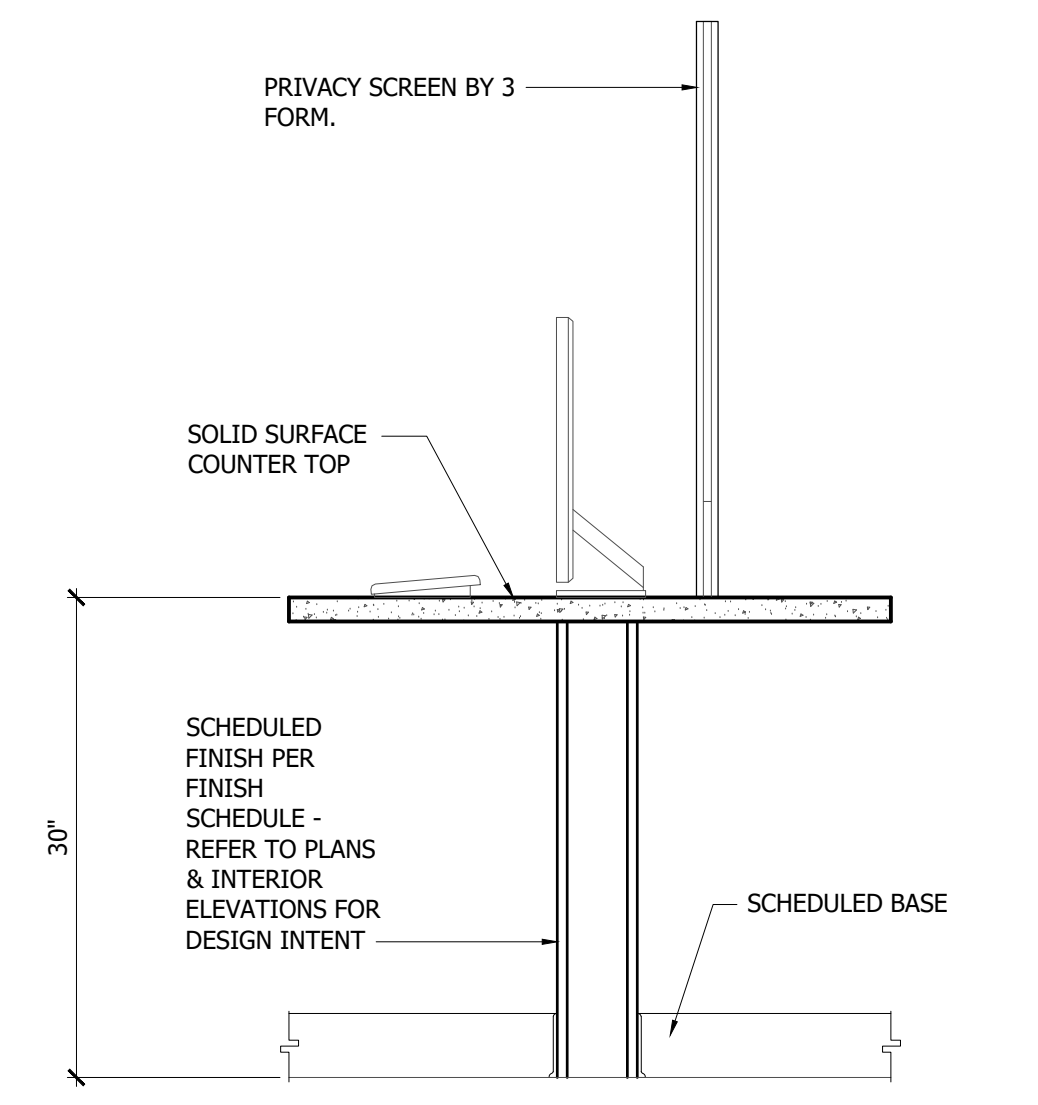

UPPER CABINET 9
SCALE: 1"=1'-0"

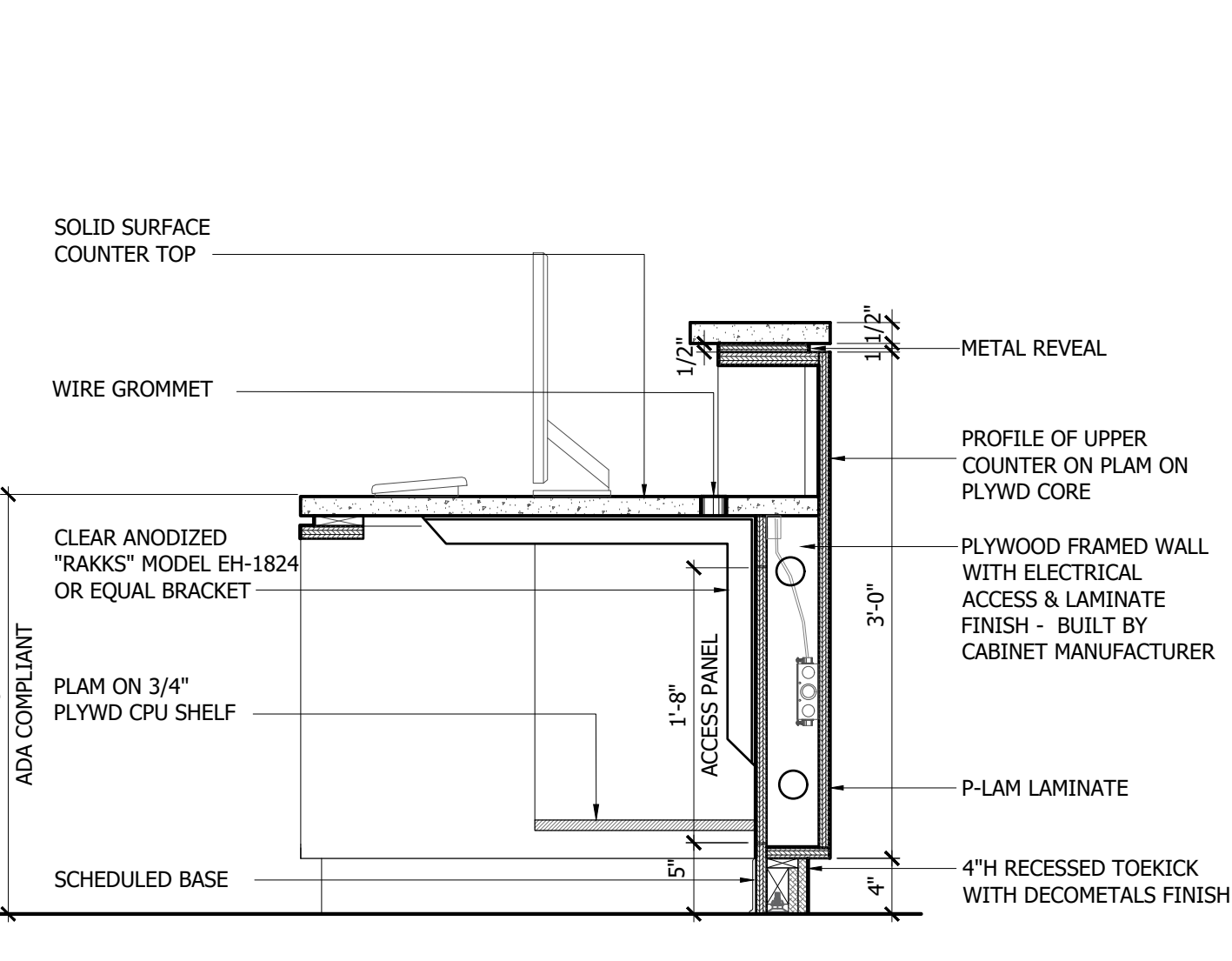

HIGH COUNTER 6
SCALE: 1"=1'-0"

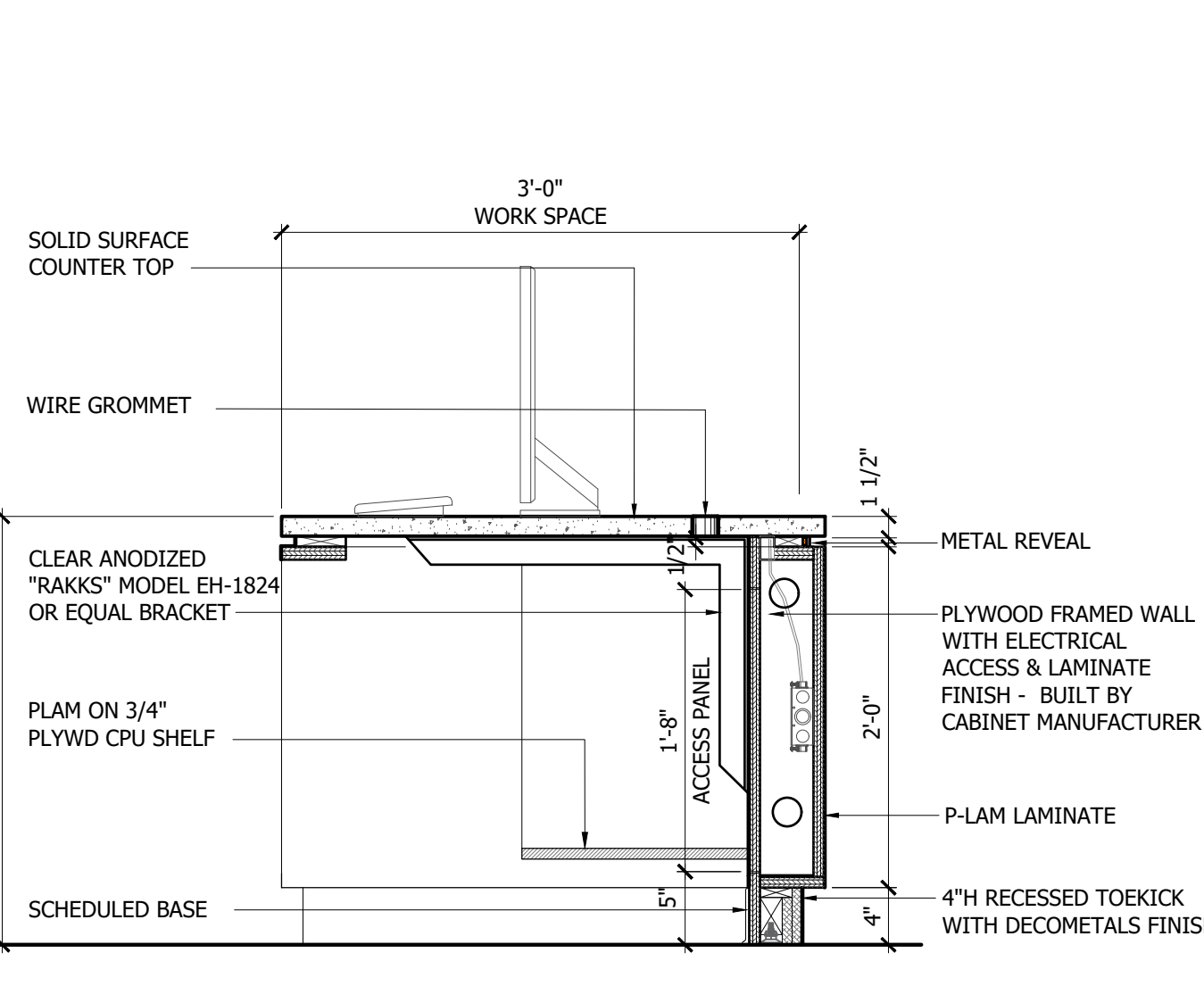

LOW COUNTER 3
SCALE: 1"=1'-0"

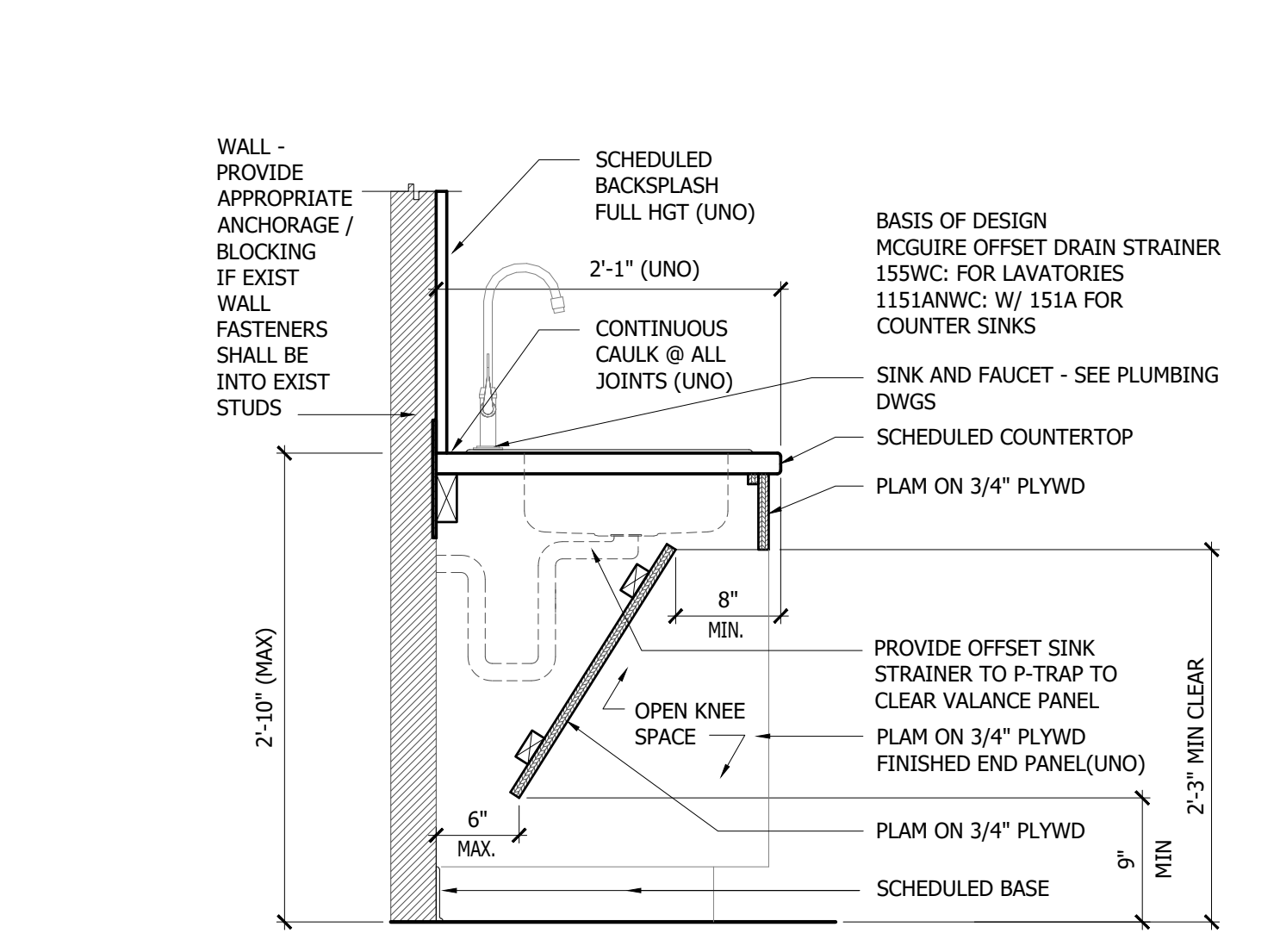

ADA SINK BASE 1
SCALE: 1"=1'-0"

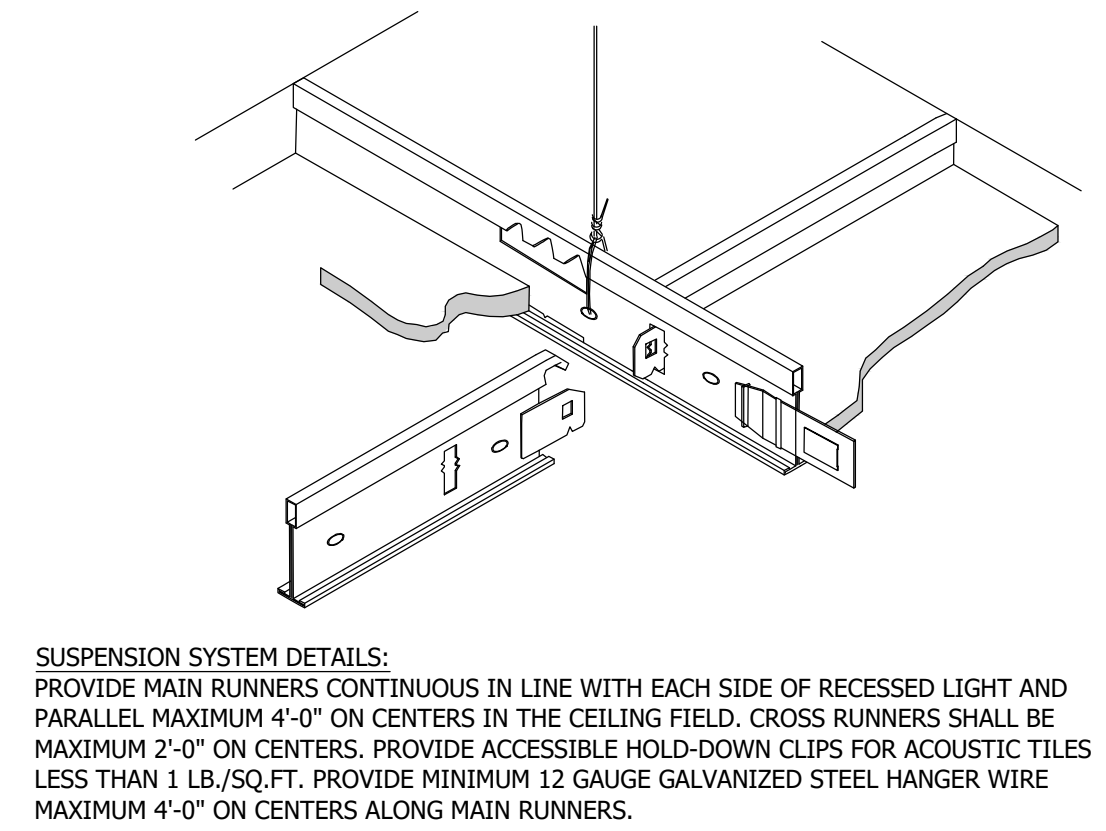

TYPICAL CEILING GRID
SCALE: NTS 4

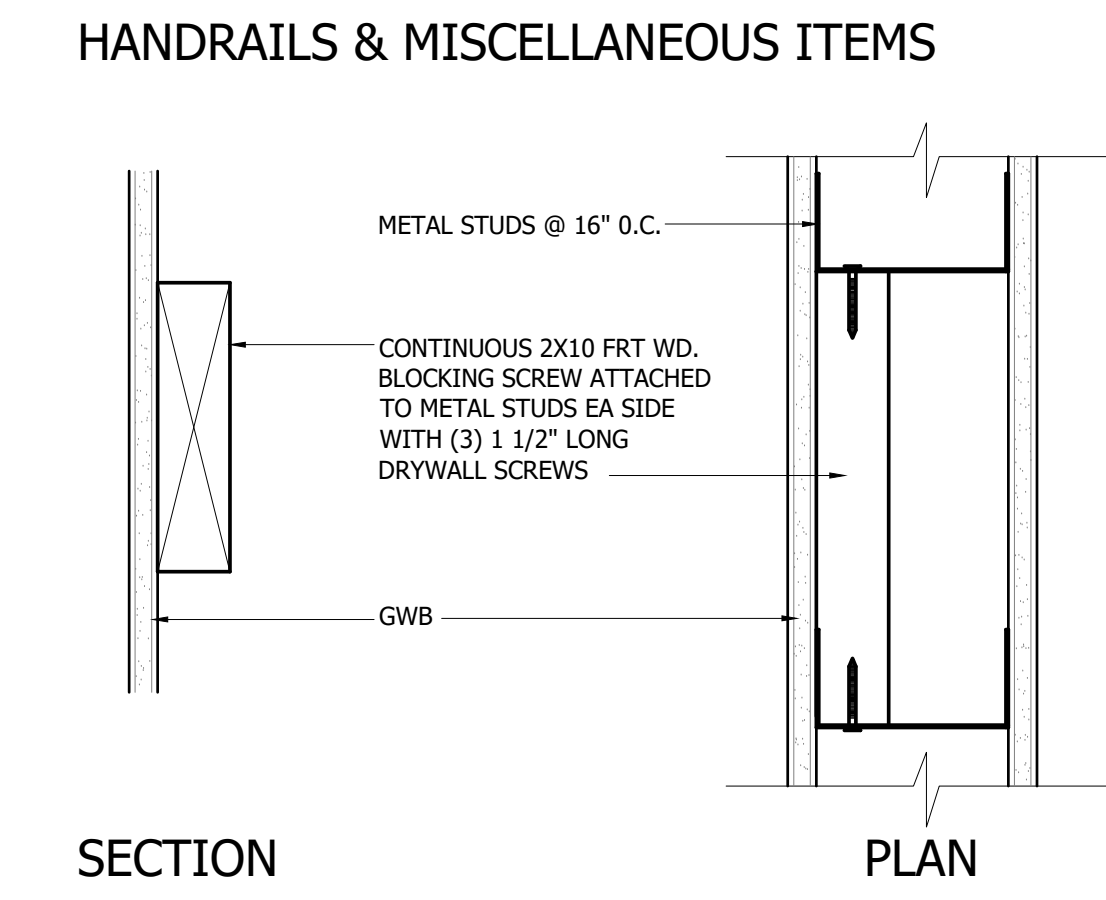

BACKING DETAIL
SCALE: 3=1'-0" 3

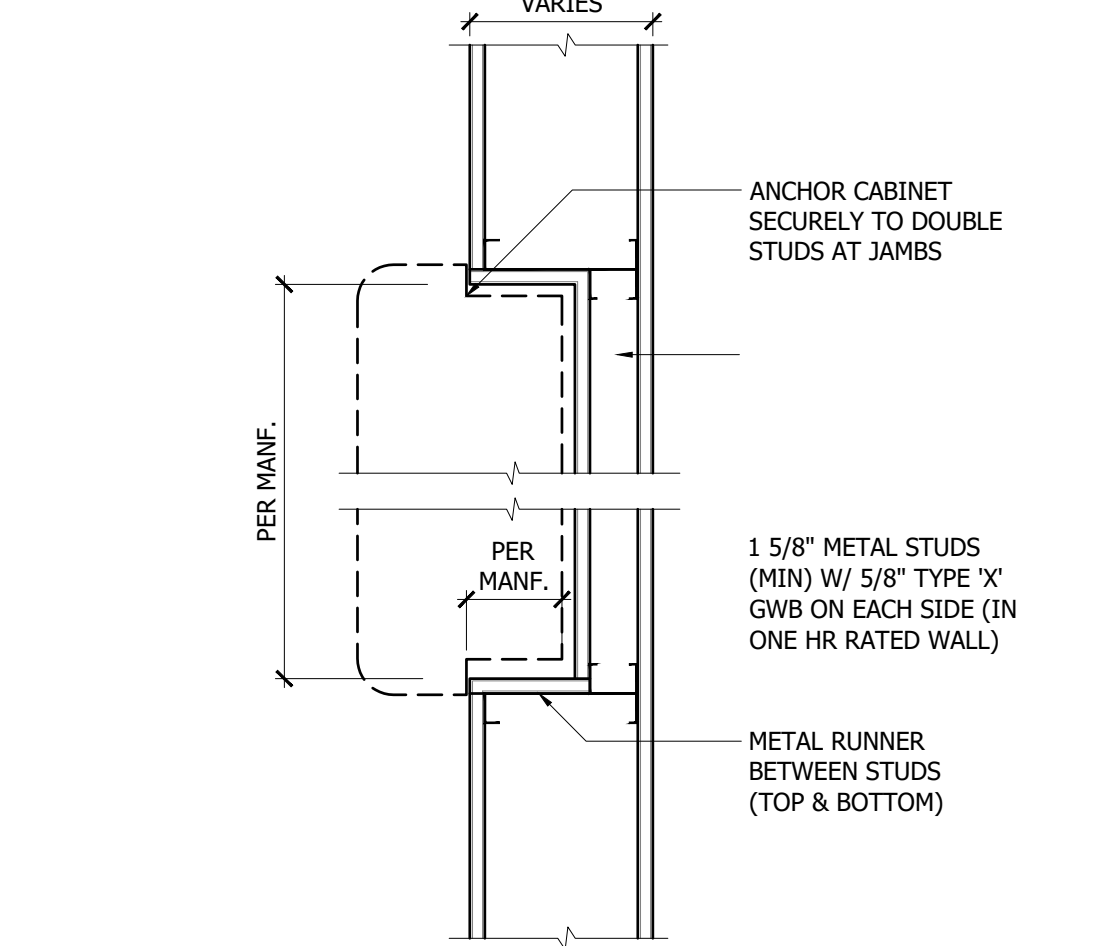

FEC DETAIL
SCALE: 1-1/2"=1'-0" 2

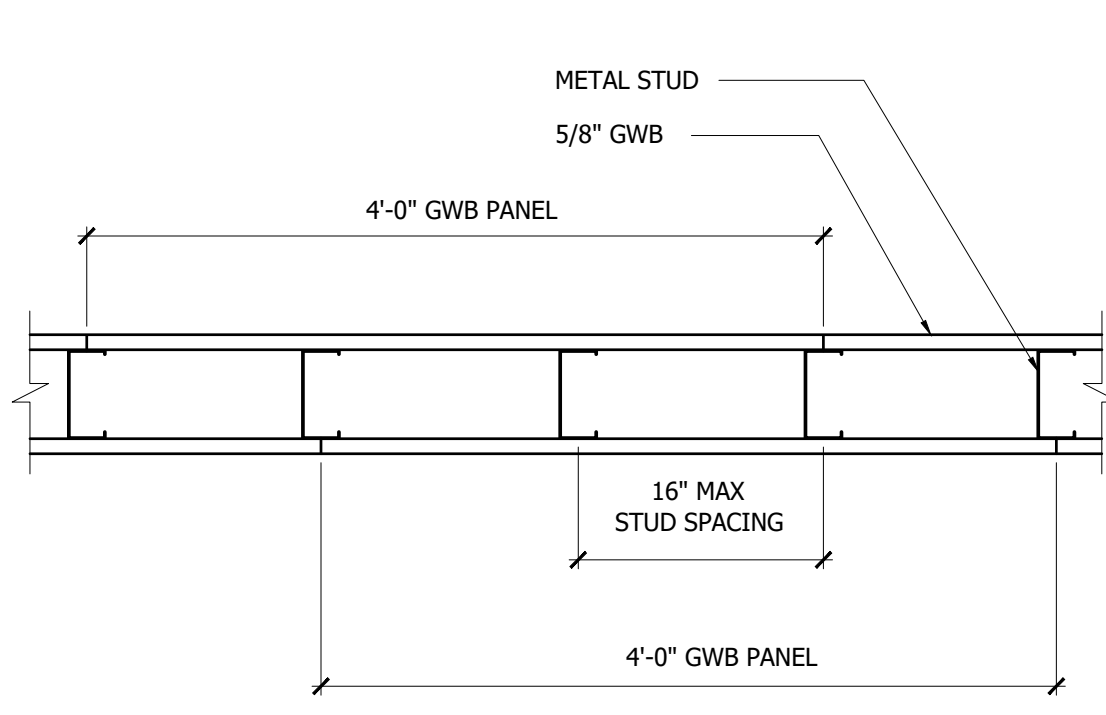

GWB JOINT LOCATION
SCALE: 1-1/2"=1'-0" 1

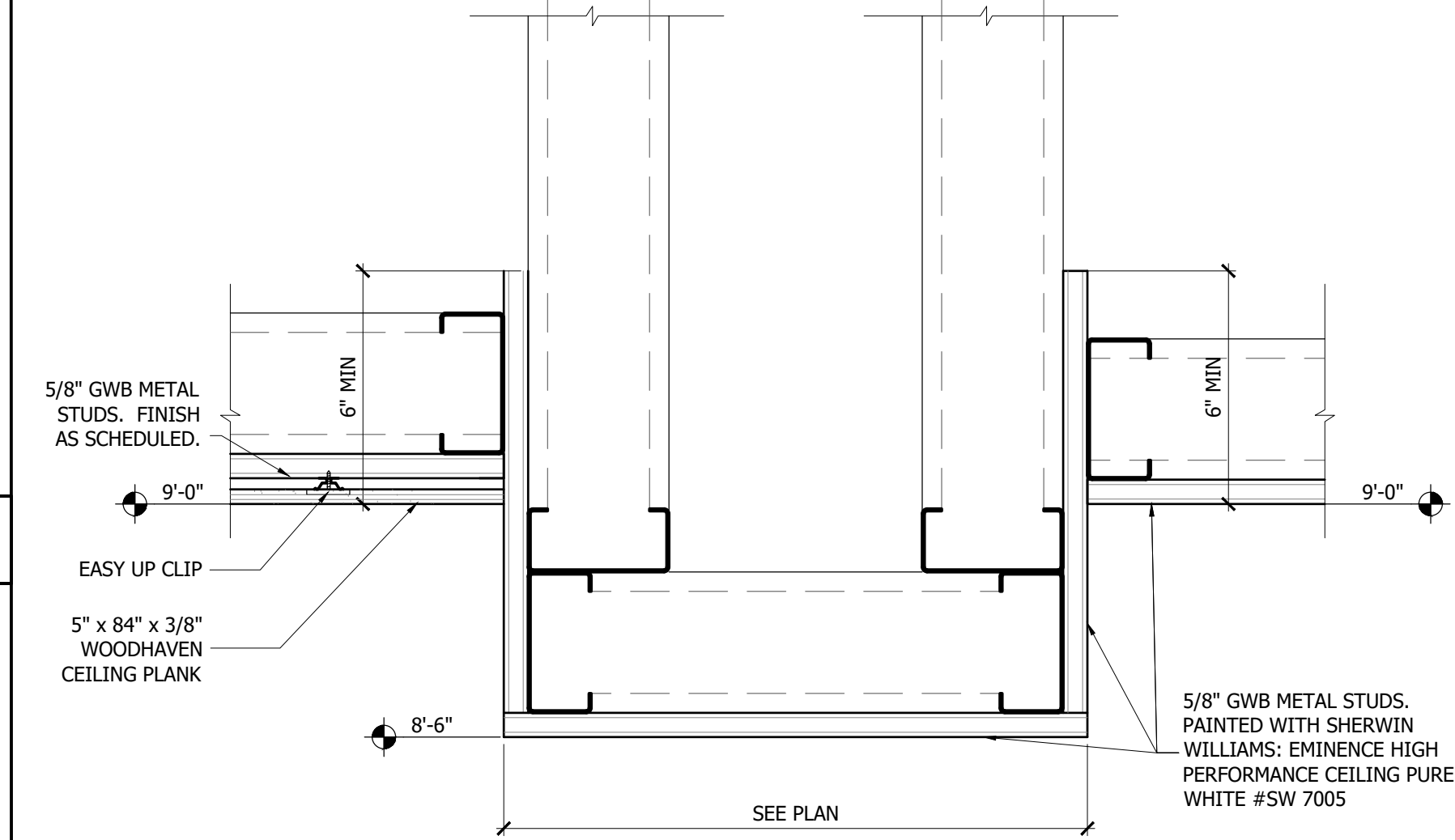

SOFFIT DETAIL
SCALE: 3=1'-0" 7

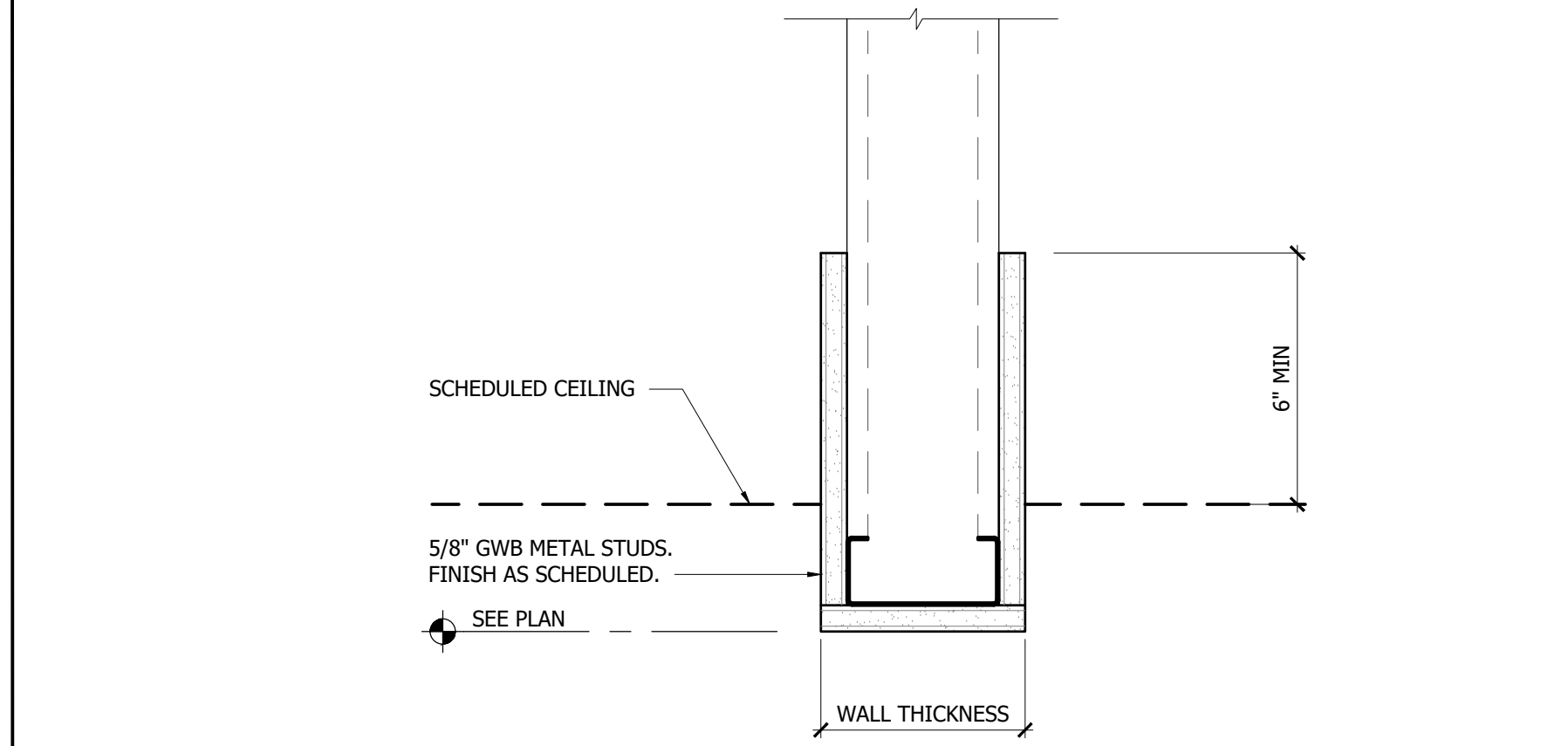

HEADER DETAIL
SCALE: 3=1'-0" 6

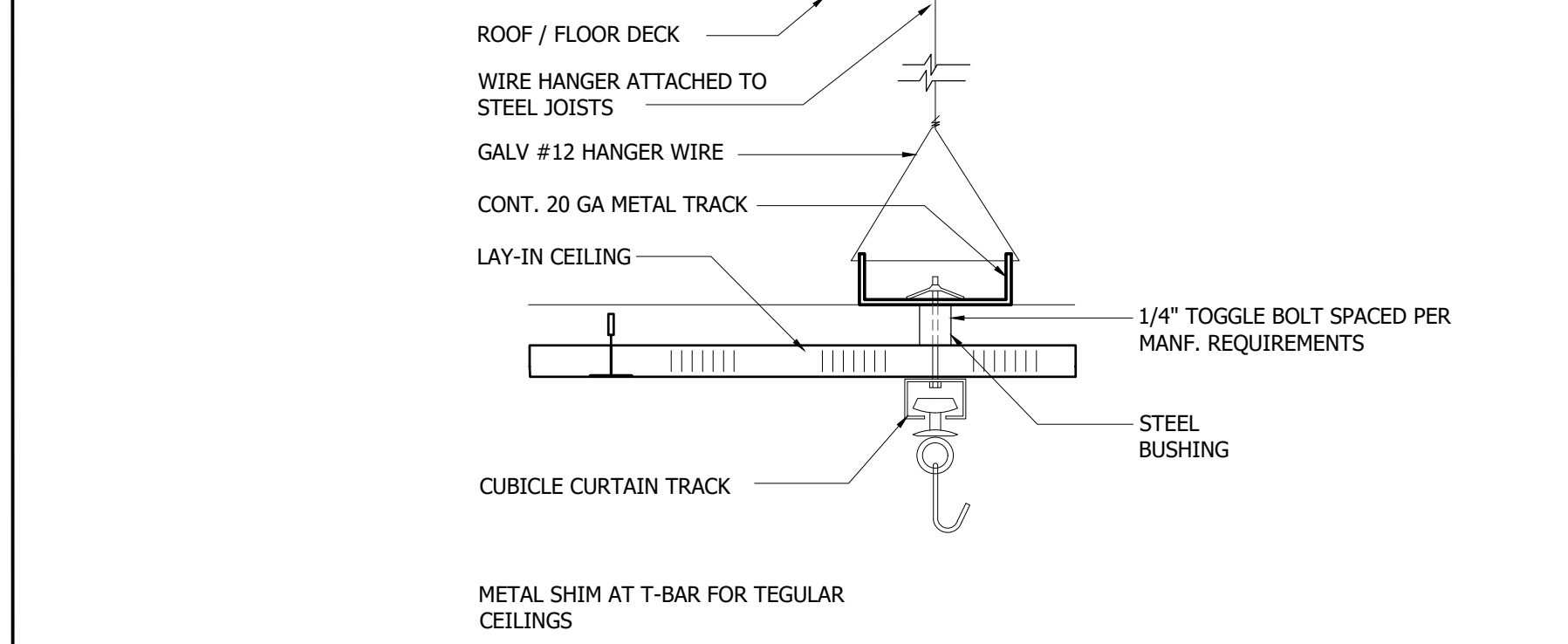

**LAY-IN W/ BUSHING
CUBICLE CURTAIN TRACK**
SCALE: 3"=1'-0" 5

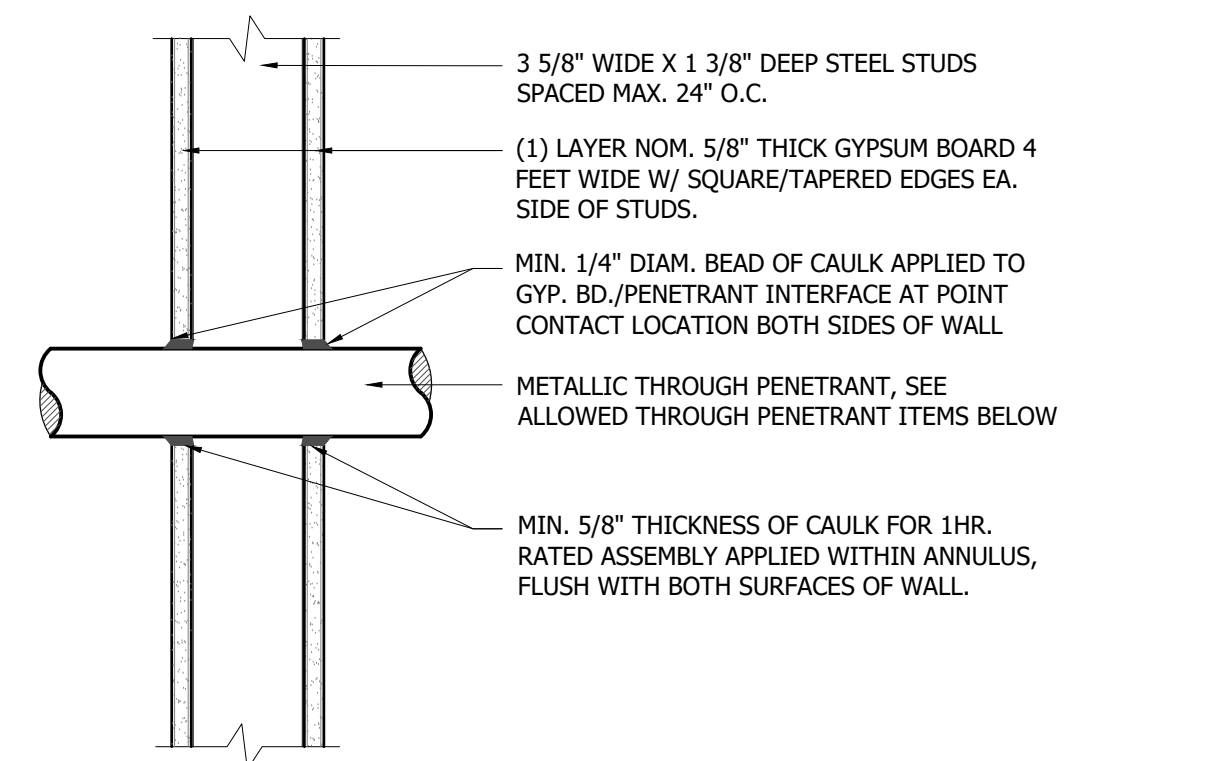

DETAIL NOTES:
1. THIS DETAIL TO BE USED WITH U.L. SYSTEM NO.W-L-1001 FOR 1-HOUR RATED ASSEMBLIES.
2. THIS DETAIL TO BE USED W/ WALL ASSEMBLY CONSTRUCTED PER THE U300 OR U400 SERIES WALL OR PARTITION DESIGNS IN THE U.L. FIRE RESISTANCE DIRECTORY AND INCLUDES THE STUDS AND GYPSUM BOARD DESCRIBED ABOVE.
3. SEALANT: 3M COMPANY, CP 25WB+ CAULK OR FB-3000WT SEALANT
4. ONE THROUGH PENETRANT INSTALLED EITHER CONCENTRICALLY OR ECCENTRICALLY WITHIN THE FIRE STOP SYSTEM. THE ANNULAR SPACE BETWEEN THE THROUGH PENETRANT AND PERIPHERY OF OPENING SHALL BE MIN. 0" (POINT CONTACT) TO MAX 2". THROUGH PENETRANT SHALL BE RIGIDLY SUPPORTED ON BOTH SIDES OF WALL ASSEMBLY.
5. ALLOWED THROUGH PENETRANT ITEMS:
STEEL PIPE: NOM. 24" DIA. (OR LESS) SCHED. 10 (OR HEAVIER) STEEL PIPE.
IRON PIPE: NOM. 24" DIA. (OR LESS) SERVICE WEIGHT (OR HEAVIER) CAST IRON SOIL PIPE.
IRON PIPE: NOM. 12" DIA. (OR LESS) OR CLASS 50 (OR HEAVIER) DUCTILE IRON PRES. PIPE.
CONDUIT: NOM. 6" DIA. (OR LESS) STEEL CONDUIT.
CONDUIT: NOM. 4" DIA. (OR LESS) STEEL ELECTRICAL METALLIC TUBING.
COPPER TUBING: NOM. 6" DIA. (OR LESS) TYPE "L" (OR HEAVIER) COPPER TUBING.
COPPER PIPE: NOM. 6" DIA. (OR LESS) REGULAR (OR HEAVIER) COPPER PIPE.

PENETRATION DETAILS
SCALE: 1-1/2"=1'-0" 10

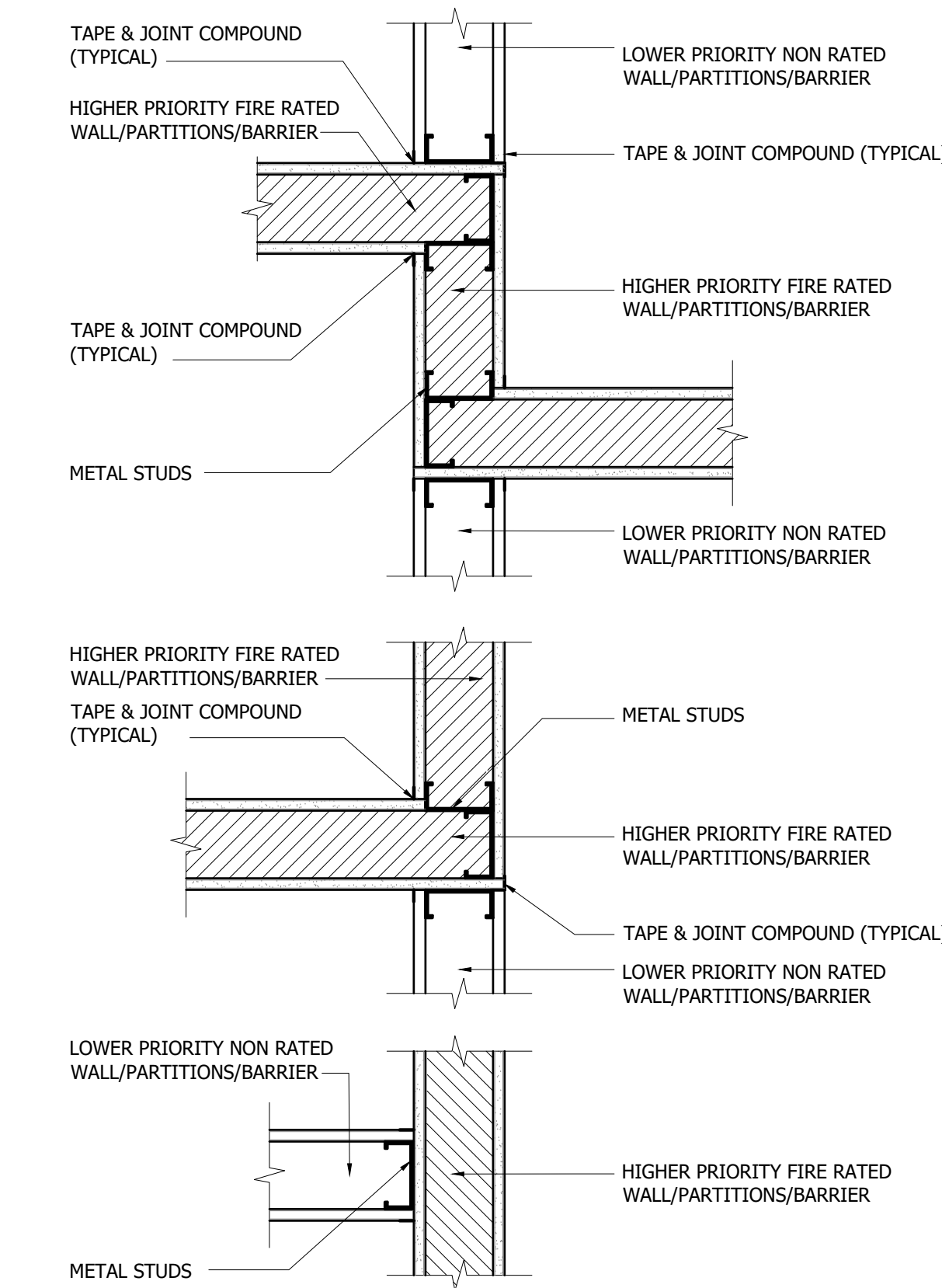

DETAIL NOTES:
1- REFER FLOOR PLAN AND TO WALL PARTITIONS, FOR NUMBER OF LAYERS & TYPE OF GYPSUM BOARD.
2- THE HIGHER PRIORITY WALL /BARRIER/PARTITION SHALL ALWAYS PASS CONTINUOUSLY THROUGH THE LOWER PRIORITY BARRIER/PARTITION.
3-TAPE AND SEAL ALL JOINTS IN GYPSUM BOARD IN HIGHER PRIORITY WALLS, PARTITIONS/BARRIERS EVEN WHEN JOIN IS HIDDEN BEHIND INTERSECTING OR ABUTTING LOWER PRIORITY BARRIERS/PARTITIONS.
4- ALTERNATE LAYERS OF GYPSUM BOARD SHALL OVERLAP AT CORNER INTERSECTIONS OF MULTI LAYERED RATED GYPSUM BOARD WALLS/BARRIERS.

WALL PRIORITY DETAILS
SCALE: 1-1/2"=1'-0" 9

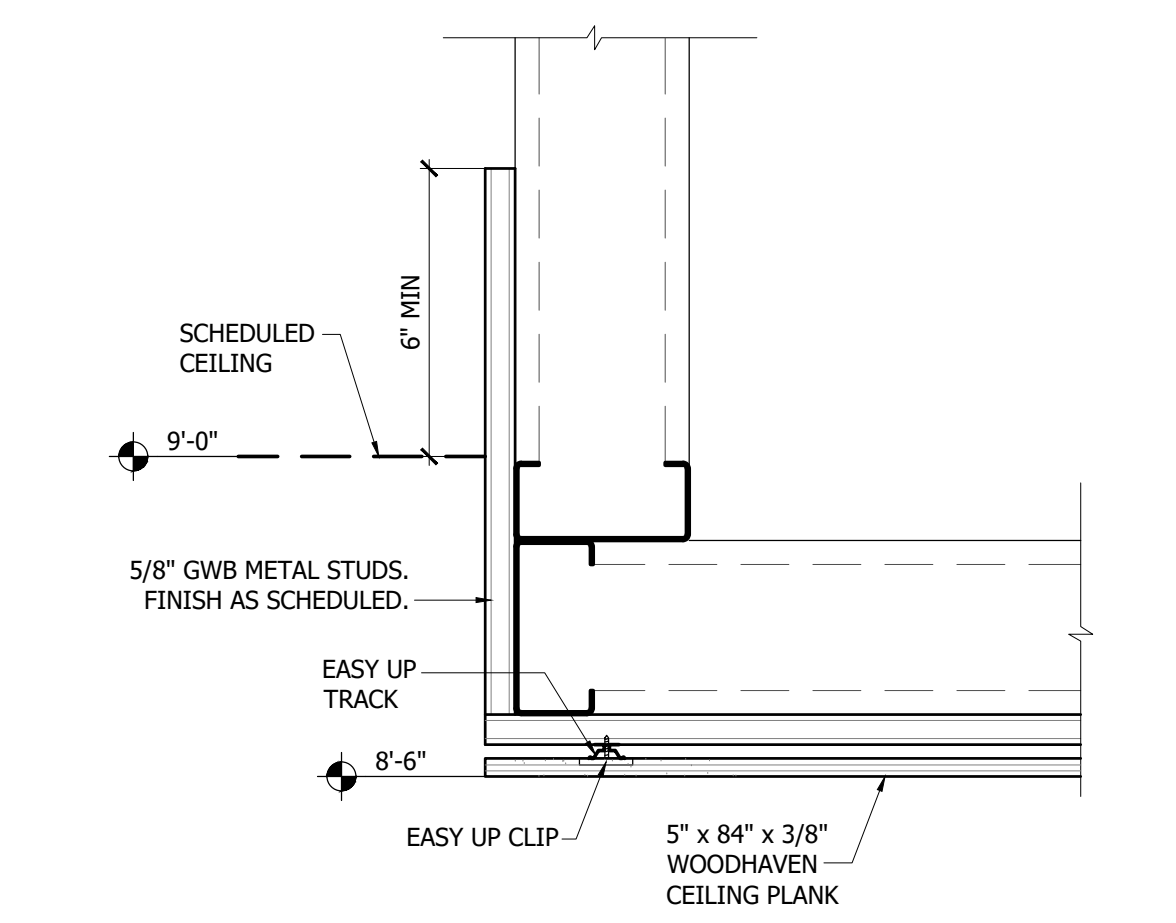

SOFFIT DETAIL
SCALE: 3=1'-0" 12

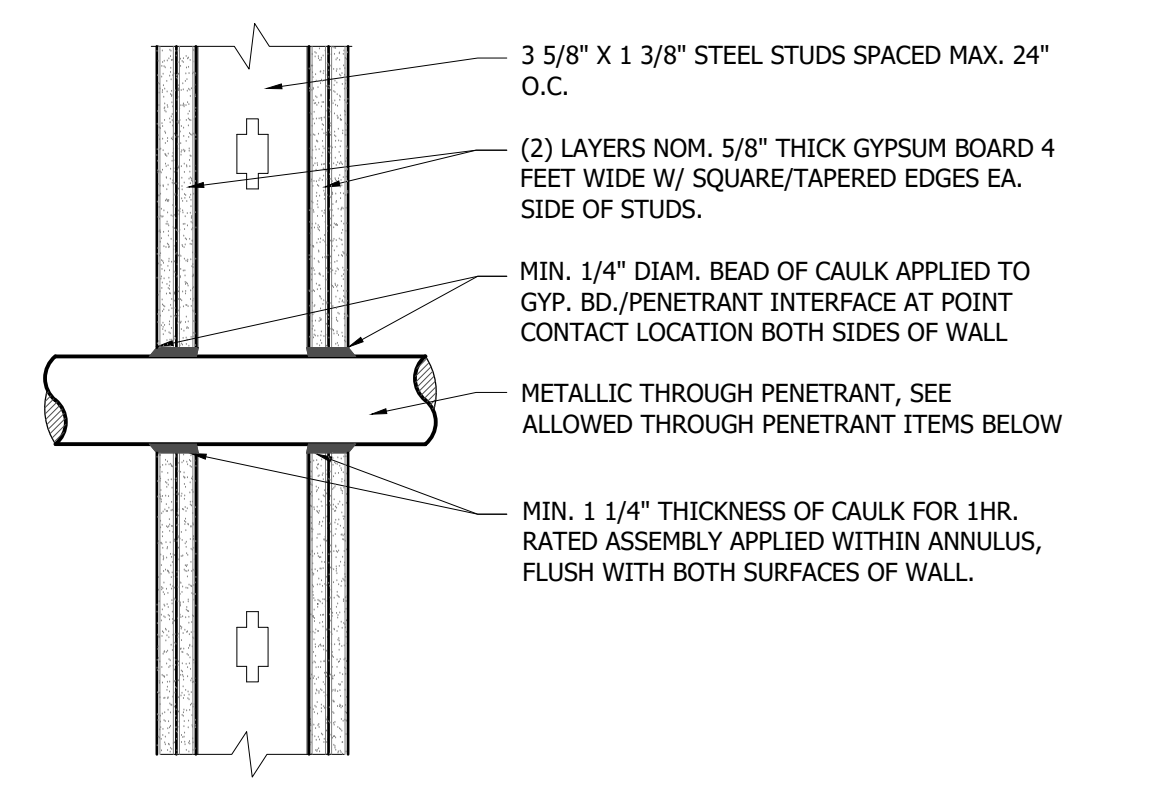
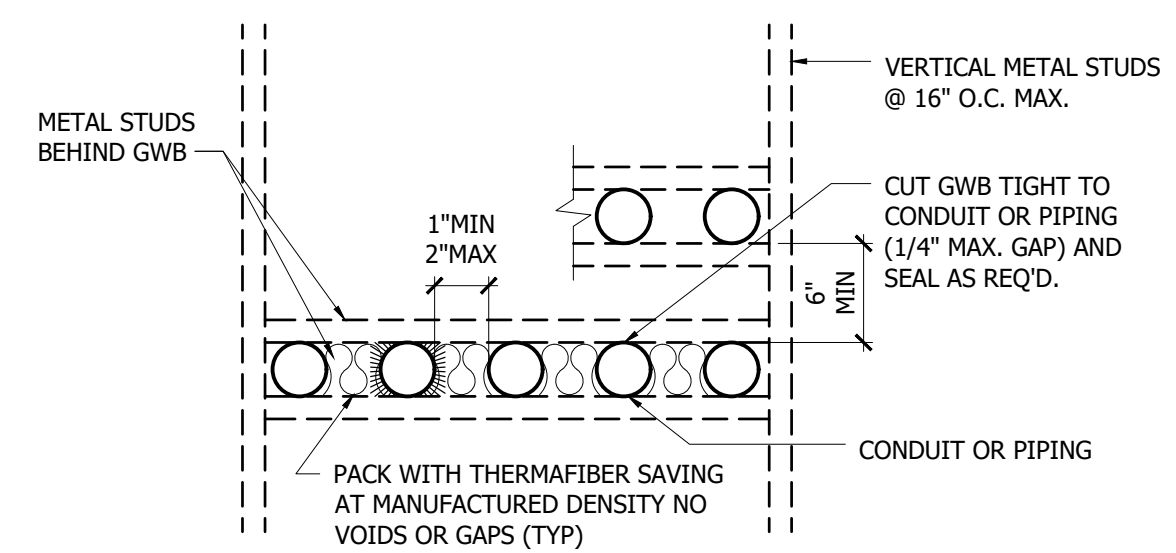
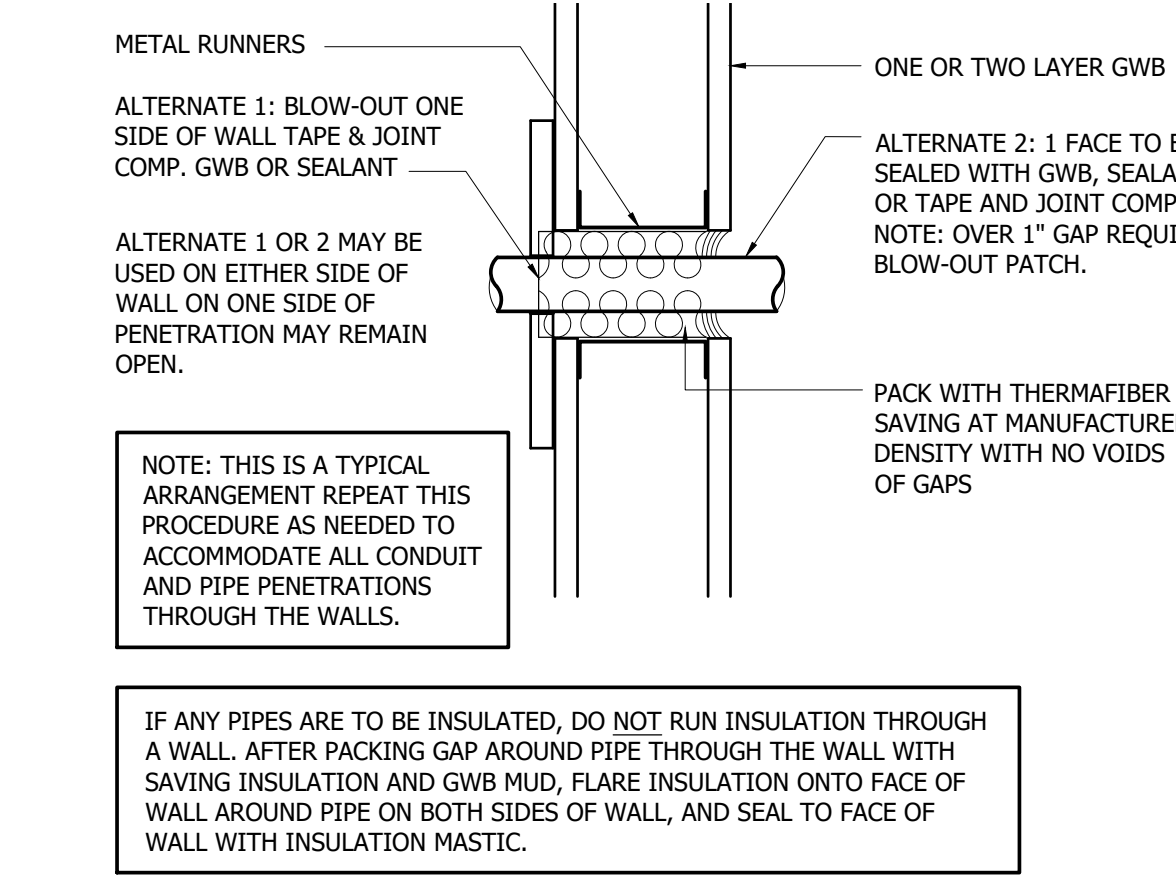

DETAIL NOTES:
1. THIS DETAIL TO BE USED WITH U.L. SYSTEM NO.W-L-1001 FOR 2-HOUR RATED ASSEMBLIES.
2. THIS DETAIL TO BE USED W/ WALL ASSEMBLY CONSTRUCTED PER THE U300 OR U400 SERIES WALL OR PARTITION DESIGNS IN THE U.L. FIRE RESISTANCE DIRECTORY AND INCLUDES THE STUDS AND GYPSUM BOARD DESCRIBED ABOVE.
3. SEALANT: 3M COMPANY, CP 25WB+ CAULK OR FB-3000WT SEALANT
4. ONE THROUGH PENETRANT INSTALLED EITHER CONCENTRICALLY OR ECCENTRICALLY WITHIN THE FIRE STOP SYSTEM. THE ANNULAR SPACE BETWEEN THE THROUGH PENETRANT AND PERIPHERY OF OPENING SHALL BE MIN. 0" (POINT CONTACT) TO MAX 2". THROUGH PENETRANT SHALL BE RIGIDLY SUPPORTED ON BOTH SIDES OF WALL ASSEMBLY.
5. ALLOWED THROUGH PENETRANT ITEMS:
STEEL PIPE: NOM. 24" DIA. (OR LESS) SCHED. 10 (OR HEAVIER) STEEL PIPE.
IRON PIPE: NOM. 24" DIA. (OR LESS) SERVICE WEIGHT (OR HEAVIER) CAST IRON SOIL PIPE.
IRON PIPE: NOM. 12" DIA. (OR LESS) OR CLASS 50 (OR HEAVIER) DUCTILE IRON PRES. PIPE.
CONDUIT: NOM. 6" DIA. (OR LESS) STEEL CONDUIT.
CONDUIT: NOM. 4" DIA. (OR LESS) STEEL ELECTRICAL METALLIC TUBING.
COPPER TUBING: NOM. 6" DIA. (OR LESS) TYPE "L" (OR HEAVIER) COPPER TUBING.
COPPER PIPE: NOM. 6" DIA. (OR LESS) REGULAR (OR HEAVIER) COPPER PIPE.

PENETRATION DETAILS
SCALE: 1-1/2"=1'-0" 11

INTERIOR FINISH REQUIREMENTS (FBC 8TH EDITION CH. 8)

- INTERIOR FINISH REQUIREMENTS ARE BASED ON THE FOLLOWING BUILDING CODE REQUIREMENTS AND OCCUPANCY CLASSIFICATION.
 FLORIDA BUILDING CODE - BUILDING 8TH EDITION (2020): CHAPTER 8, INTERIOR FINISHES
 OCCUPANCY: BUSINESS GROUP "B" WITH AUTOMATIC SPRINKLER SYSTEM
- SECTION 801.2 INTERIOR WALL & CEILING FINISH: THE PROVISIONS OF SECTION 803 SHALL LIMIT THE ALLOWABLE FIRE PERFORMANCE AND SMOKE DEVELOPMENT OF INTERIOR WALL AND CEILING FINISH MATERIALS BASED ON OCCUPANCY CLASSIFICATION.
 - A. SECTION 803: WALL AND CEILING FINISHES TO COMPLY WITH SECTION 803.1.1.
 - B. SECTION 803.1.1: INTERIOR WALL AND CEILING FINISH MATERIALS SHALL BE CLASSIFIED IN ACCORDANCE WITH ASTM E84 OR UL723. SUCH INTERIOR FINISH MATERIALS SHALL BE GROUPED ACCORDING TO CLASS IN ACCORDANCE WITH THEIR FLAME SPREAD AND SMOKE-DEVELOPED INDEXES.
 - C. SECTION 803.1.1: INTERIOR FINISH REQUIREMENTS BASED ON GROUP. INTERIOR WALL AND CEILING FINISH SHALL HAVE A FLAME SPREAD INDEX NOT GREATER THAN THAT SPECIFIED IN TABLE 803.1.1 FOR THE GROUP AND LOCATION DESIGNATED BELOW IN ITEM "D."
 - D. INTERIOR WALL AND CEILING FINISH REQUIREMENTS BY OCCUPANCY (PER TABLE 803.1.1):
 - BUILDING IS PROTECTED BY AN AUTOMATIC SPRINKLER SYSTEM.
 - OCCUPANCY GROUP: BUSINESS GROUP B
 - INTERIOR EXIT STAIRWAYS & RAMPS & EXIT PASSAGEWAYS: CLASS "B"
 - CORRIDORS & ENCLOSURES FOR EXIT ACCESS STAIRWAYS & RAMPS: CLASS "B"
 - ROOMS & ENCLOSED SPACES: CLASS "C"
 - E. THE MOST STRINGENT CODE REQUIREMENT SHALL APPLY IN ALL INSTANCES FOR INTERIOR WALL & CEILING FINISH REQUIREMENTS.
- SECTION 804, INTERIOR FLOOR FINISH: THE PROVISIONS OF SECTION 804 SHALL LIMIT THE ALLOWABLE FIRE PERFORMANCE OF INTERIOR FLOOR FINISH MATERIALS BASED ON OCCUPANCY CLASSIFICATION.
 - A. SECTION 804.1 GENERAL: INTERIOR FLOOR FINISH AND FLOOR COVERING MATERIALS SHALL COMPLY WITH SECTIONS 804.2 THROUGH 804.4.2.
 - B. SECTION 804.2 CLASSIFICATION: INTERIOR FLOOR FINISH AND FLOOR COVERING MATERIALS REQUIRED BY SECTION 804.2 TO BE OF CLASS I OR II MATERIALS SHALL BE CLASSIFIED IN ACCORDANCE WITH NFPA 253. THE CLASSIFICATION REFERRED TO HEREIN CORRESPONDS TO THE CLASSIFICATIONS DETERMINED BY NFPA 253 AS FOLLOWS: CLASS I, 0.45 WATTS/CM2 OR GREATER; CLASS II, 0.22 WATTS/CM2 OR GREATER.
 - C. SECTION 804.3 TESTING AND IDENTIFICATION: INTERIOR FLOOR FINISH AND FLOOR COVERING MATERIALS SHALL BE TESTED BY AN AGENCY IN ACCORDANCE WITH NFPA 253 AND IDENTIFIED BY A HANG TAG OR OTHER SUITABLE METHOD SO AS TO IDENTIFY THE MANUFACTURER OR SUPPLIER AND STYLE, AND SHALL INDICATE THE INTERIOR FLOOR FINISH OR FLOOR COVERING CLASSIFICATION IN ACCORDANCE WITH SECTION 804.2. CARPET-TYPE FLOOR COVERINGS SHALL BE TESTED AS PROPOSED FOR USE, INCLUDING UNDERLAYMENT. TEST REPORTS CONFIRMING THE INFORMATION PROVIDED IN THE MANUFACTURER'S PRODUCT IDENTIFICATION SHALL BE FURNISHED TO THE BUILDING OFFICIAL UPON REQUEST.
 - D. SECTION 804.4 INTERIOR FLOOR FINISH REQUIREMENTS: INTERIOR FLOOR COVERING MATERIALS SHALL COMPLY WITH SECTIONS 804.4.1 AND 804.4.2 AND INTERIOR FLOOR FINISH MATERIALS SHALL COMPLY WITH SECTION 804.4.2.
 - 804.4.1 TEST REQUIREMENT: IN ALL OCCUPANCIES, INTERIOR FLOOR COVERING MATERIALS SHALL COMPLY WITH THE REQUIREMENTS OF THE DOC FF-1 "PILL TEST" (CPSC 16 CFR PART 1630) OR WITH ASTM D2859.
 - 804.4.2 MINIMUM CRITICAL RADIANT FLUX: IN ALL OCCUPANCIES, INTERIOR FLOOR FINISH AND FLOOR COVERING MATERIALS IN ENCLOSURES FOR STAIRWAYS AND RAMPS, EXIT PASSAGEWAYS, CORRIDORS AND ROOMS OR SPACES NOT SEPARATED FROM CORRIDORS BY PARTITIONS EXTENDING FROM THE FLOOR TO THE UNDERSIDE OF THE CEILING SHALL WITHSTAND A MINIMUM CRITICAL RADIANT FLUX. THE MINIMUM CRITICAL RADIANT FLUX SHALL BE NOT LESS THAN CLASS I IN GROUPS I-1, I-2 AND I-3 AND NOT LESS THAN CLASS II IN GROUPS A, B, E, H, I-4, M, R-1, R-2 AND S.
 - E. PER SECTION 804.4.2, FOR THIS PROJECT, THE INTERIOR FLOOR FINISHES AND FLOOR COVERINGS SHALL BE OF CLASS I MATERIALS.

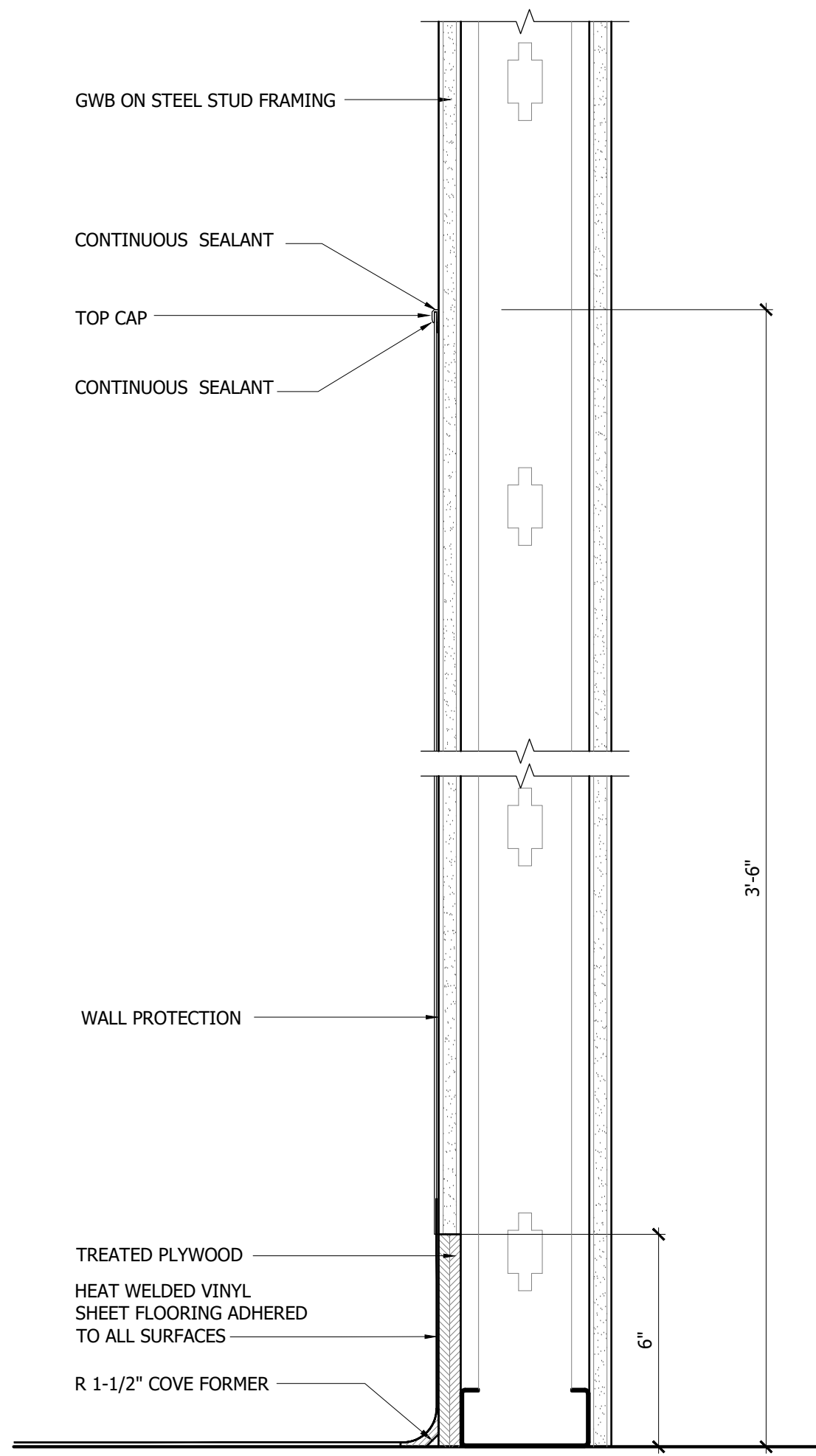

NOTE: APPLICABLE, NOT LIMITED, TO WALLS AT THE FOLLOWING LOCATIONS: E.V.S., SURGICAL SUITE, EQUIPMENT ALCOVES

WALL PROTECTION - TYPE (WP) 4

SCALE: 3"= 1'-0"

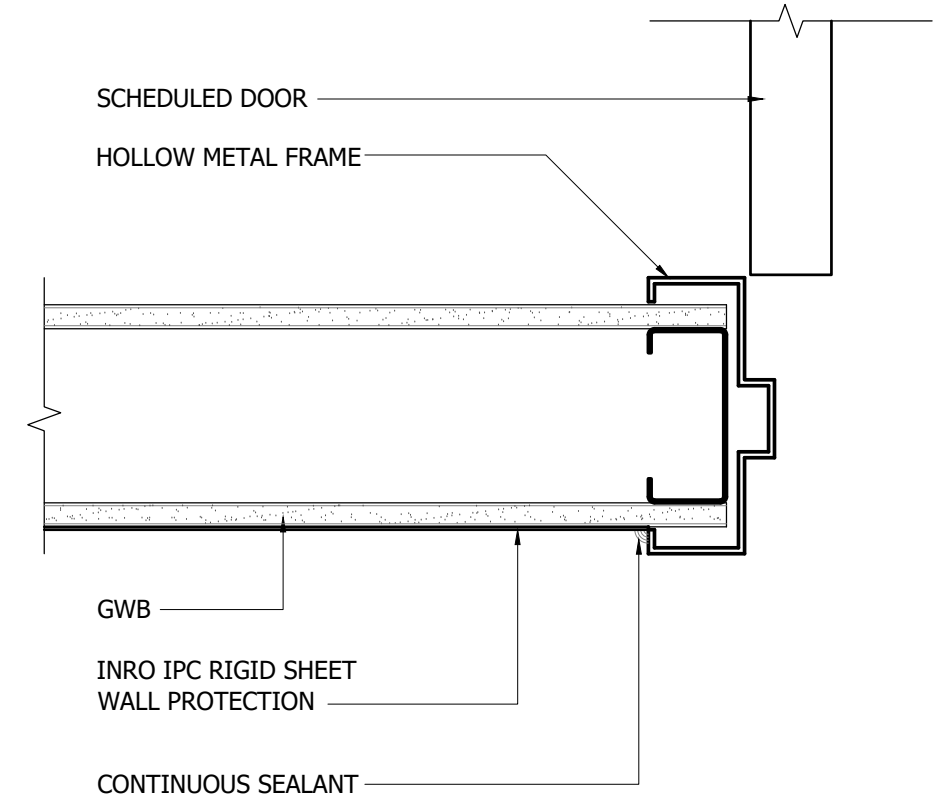

WALL PROTECTION @ HM FRAME 6

SCALE: 3"= 1'-0"

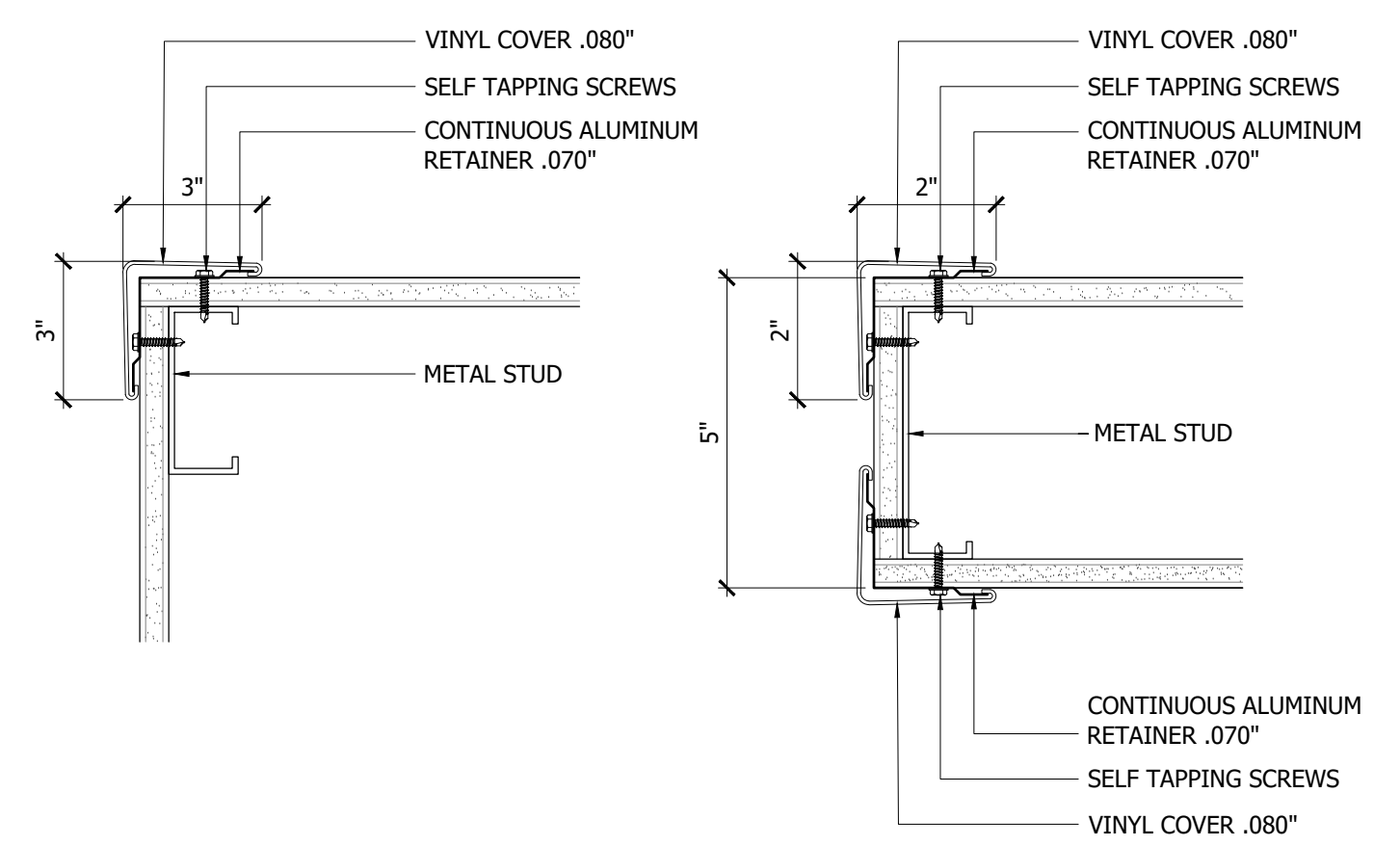

CORNER GUARD 5

SCALE: 3"= 1'-0"

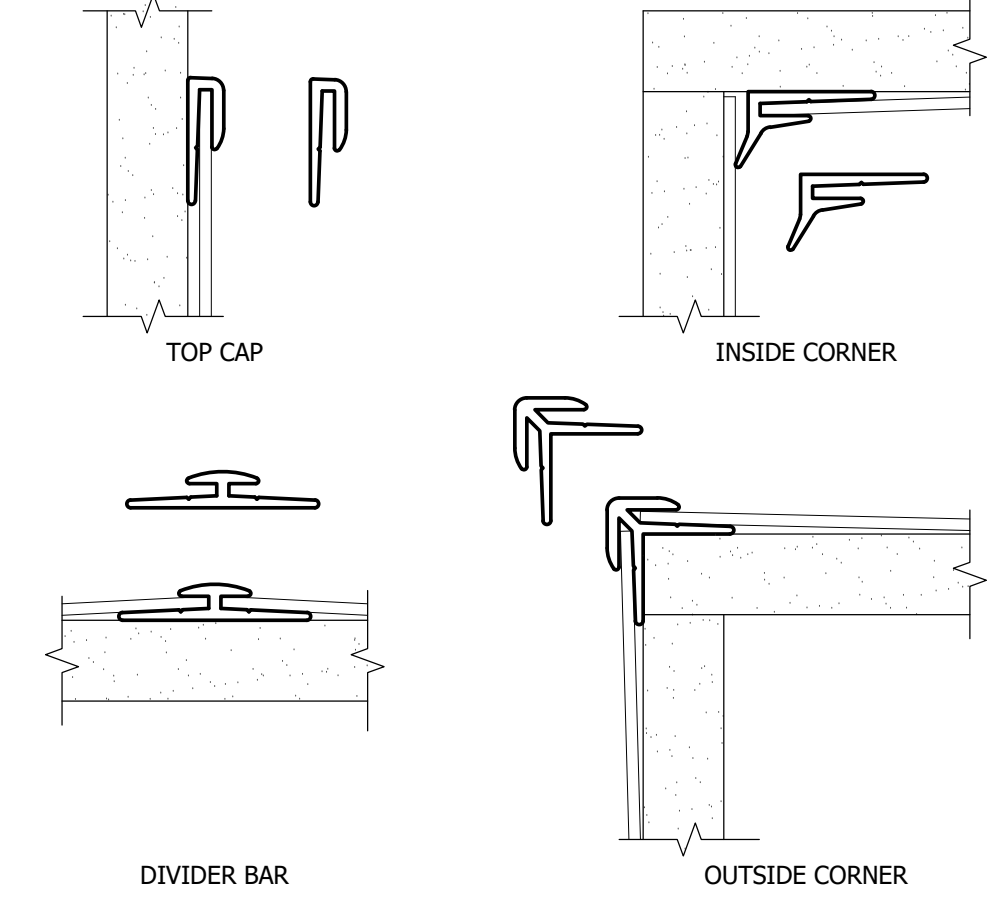

WALL PROTECTION JOINTS 3

SCALE: 3"= 1'-0"

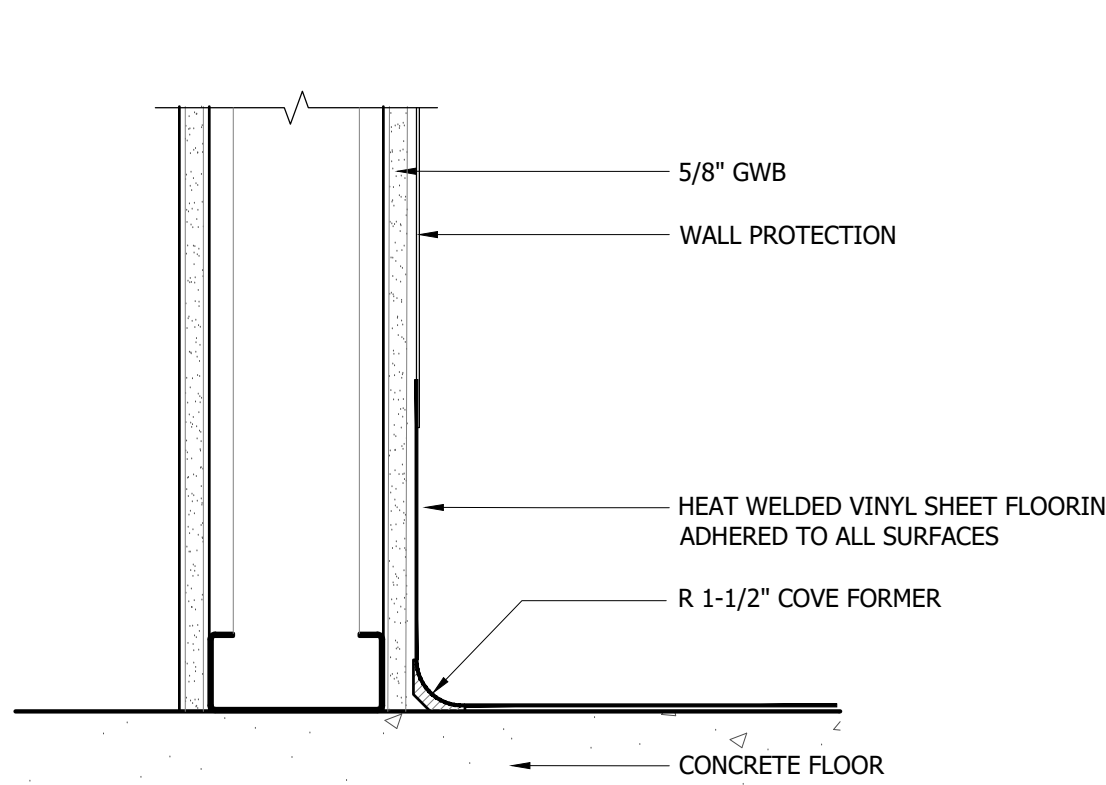

INTEGRAL COVE BASE 2

SCALE: 3"= 1'-0"

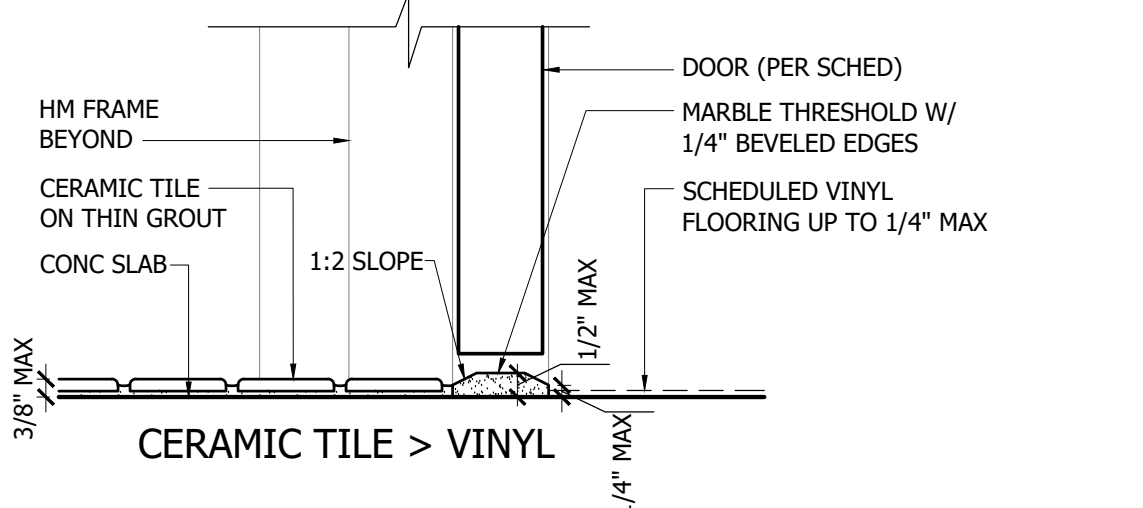
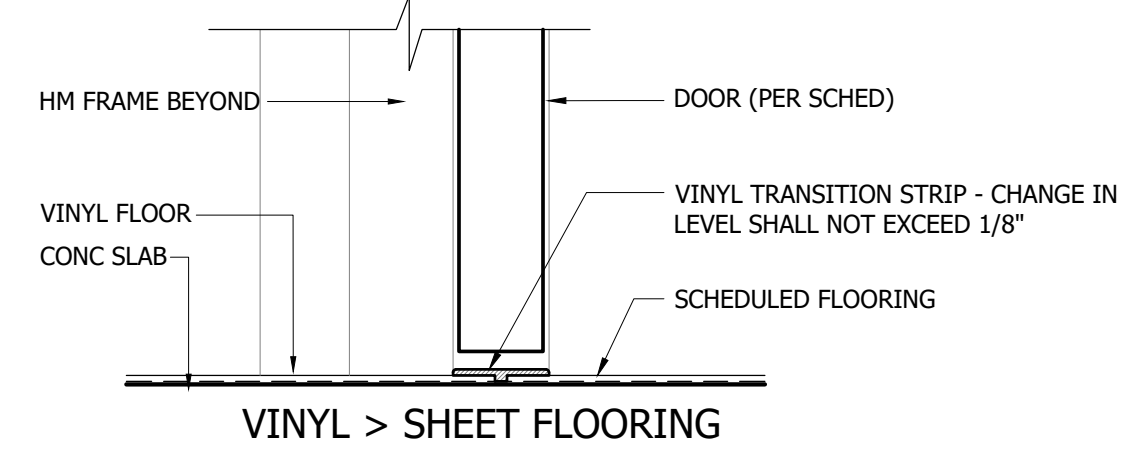

TRANSITION DETAIL 1

SCALE: 3"= 1'-0"

F FLOORING			
MARK	MANF.	DESCRIPTION	LOCATION
F0	N/A	SEALED CONCRETE / EPOXY PAINT	SEE PLAN
F1	AMERICAN BILTRITE	TYPE: LVT PLANKS STYLE: SONATA COLOR: CEW-02-GRAY SIZE: 6" X 48"	FIELD
F2	POLYFLOR AMERICA	TYPE: SHEET STYLE: PALETTONE PUR COLOR: FROSTED GLASS# 8606 SIZE: 6' HOMOGENEOUS	FIELD ALL SEMI-RESTRICTED AREAS
F3	DALTILE	TYPE: TILES STYLE: CHOICE COLOR: EVEREST WHITE SIZE: 18" X 18"	WAITING ROOM AREA
F4	DALTILE	TYPE: TILE STYLE: ASTRONOMY GROUT: DARK GRAY TO MATCH TILE COLOR: SOLSTICE AT72 SIZE: 12" X 24"	BATHROOM FIELD

B BASE			
MARK	MANF.	DESCRIPTION	LOCATION
B0	N/A	N/A	N/A
B1	ROPPE	TYPE: PINNACLE RUBBER COVER BASE COLOR: LIGHT GRAY #195 SIZE: 4"	SEE PLAN
B2	POLYFLOR AMERICA	TYPE: SHEET STYLE: PALETTONE PUR COLOR: FROSTED GLASS# 8606 SIZE: 6' HOMOGENEOUS	SEE PLAN
B3	DALTILE	TYPE: COVE STYLE: COVE BASE ASTRONOMY #P36C9 COLOR: SOLSTICE AT72 SIZE: 6" X 12" GROUT COLOR: TBD	TOILETS

W WALLS			
MARK	MANF.	DESCRIPTION	LOCATION
W0	N/A	N/A	N/A
W1	SHERWIN WILLIAMS	HARMONY EGG SHELL COLOR: MEDICI IVORY #SW 7558	FIELD PAINT
W2	SHERWIN WILLIAMS	HARMONY EGG SHELL COLOR: FRAGILE BEAUTY #SW 7553	ACCENT PAINT AS SHOWN ON PLAN
W3	TBD	WALLPAPER SHEET COLOR: TBD	ACCENT PAINT AS SHOWN ON PLAN
W3	SHERWIN WILLIAMS	PRO INDUSTRIAL DTM ACRYLIC COLOR: ACIER # SW 9170	DOORS & FRAME PAINT
W4	SHERWIN WILLIAMS	EPOXY PAINT-SEMI GLOSS OR EGG SHELL COLOR: GREED VILLA # SW 7551	TOILET WALLS W/O TILE
W5	SHERWIN WILLIAMS	EMINENCE HIGH PERFORMANCE CEILING COLOR: BIANCO PURO # SW 7005	CEILING
W6	DALTILE	TYPE: SANTINO WALL TILE STYLE: HORIZONTAL STACK BOND GROUT: LT GRAY OR WHITE TO MATCH TILE COLOR: BIANCO PURO # SN13 SIZE: 12" X 24"	WET WALLS (FL TO CEILING)

M MILLWORK			
MARK	MANF.	DESCRIPTION	LOCATION
M0	N/A	N/A	N/A
M1	FORMICA	BASE CABINETS: COLOR: FORMAL WALNUT NATURAL GRAIN #5782	SEE PLAN
M2	FORMICA	UPPERS CABINETS: COLOR: WILSONART - SNOW WHITE MIST FINISH: MATTE #DS15	SEE PLAN
M3	FORMICA	STAFF LOCKERS & OPERATING ROOM COLOR: NEUTRAL WELT #5875-58	SEE PLAN
S1	FORMICA	SOLID SURFACE 1/2" THICKNESS EASED SQUARE EDGE: COLOR: BLEACHED CONCRETE#601	SEE PLAN

R REMARKS			
MARK	MANF.	DESCRIPTION	LOCATION
R0	N/A	N/A	N/A
R1	INPRO RIGID WALL PROTECTION	TYPE: VELVET TEXTURE COLOR: ANTIQUE WHITE #0104 SIZE: 1mm(0.40)	AT ALL AREAS WITH WALL PROTECTION
R2	INPRO CORNER GUARDS	TYPE: VELVET TEXTURE COLOR: ANTIQUE WHITE #0104	SEE PLAN
R3	ASI ARCHITECTURAL	TYPE: ADDITION COLOR: NATURAL BAMBOO	RECEPTION BODY COUNTER
R4	FORMICA	BACKSPASH ABOVE COUNTER TOP COLOR: NEUTRAL WELT #5875-58	SEE PLAN

FINISH LEGEND

ROOM FINISH TAG

F B W C M
- - - - -
R

- SURFACE TYPE (SEE SCHEDULE)
- FINISH NUMBER (SEE SCHEDULE)
- REMARK NUMBER (SEE SCHEDULE)
- REMARKS

W2 ACCENT WALL FINISH - DENOTES AREA & FINISH

— DENOTES FLOOR FINISH MATERIAL CHANGE

CG CORNER GUARD. SEE DETAIL 4/A9.5

WP WALL PROTECTION. SEE DETAIL 1/A9.5

RS ROOM SIGNAGE - 8" X 8" "ASPEN" BY INPRO. COLOR TO BE SELECTED FROM MANUFERS STANDARD RANGE. SEE A0.4 FOR MOUNTING HEIGHT

- ### GENERAL NOTES
- FIELD VERIFY ALL EXISTING CONDITIONS AGAINST FINISH PLANS PRIOR TO COMMENCEMENT OF ANY DIVISION 9 WORK. NOTIFY ARCHITECT OF ANY DISCREPANCIES.
 - PRODUCTS ARE LISTED FOR GENERAL DESIGN PARAMETERS. CONTRACTOR SHALL SUBMIT PROPOSED EQUAL SUBSTITUTIONS FOR REVIEW BY ARCHITECT.
 - CONTRACTOR SHALL PROVIDE 2 SETS OF SAMPLES (48 X 48), DETAILS AND PRODUCT DATA OF ALL PRODUCTS TO THE ARCHITECT FOR PURPOSES OF VERIFYING SPECIFIED MATERIALS, FINISHES & COLORS. NO WORK SHALL BEGIN UNTIL SUBMITTALS HAVE BEEN RETURNED TO THE CONTRACTOR.
 - ALL METAL ACCESS PANELS, COVERS, DOORS, FRAMES LOUVERS, DOORS & GRILLES TO BE PAINTED TO MATCH ADJACENT SURFACE U.N.O.
 - CAULK AND SEALANT COLORS SHALL MATCH ADJACENT FINISHED SURFACES U.N.O.

C CEILINGS			
MARK	MANF.	DESCRIPTION	LOCATION
C0	N/A	EXISTING TO REMAIN OR N/A	
C1	ARMSTRONG	DUNE STYLE: 868 SQUARE LAY-IN SIZE: 24" X 24" X 5/8" GRID: 15/16" PRELUDE COLOR: FACTORY PAINTED WHITE GRID COLOR: FACTORY PAINTED WHITE	
C2	ARMSTRONG	ULTIMA HEALTH ZONE STYLE: 1935 SQUARE LAY-IN SIZE: 24" X 24" X 5/8" GRID: 15/16" PRELUDE COLOR: FACTORY PAINTED WHITE	
C3	ARMSTRONG	WOODHAVEN PLANKS STYLE: 1935 SQUARE LAY-IN SIZE: 5" X 84" X 3/8" GRID: N/A COLOR: WHITE WASH	
C4	SHERWIN WILLIAMS	EMINENCE HIGH PERFORMANCE CEILING PURE WHITE #SW 7005	

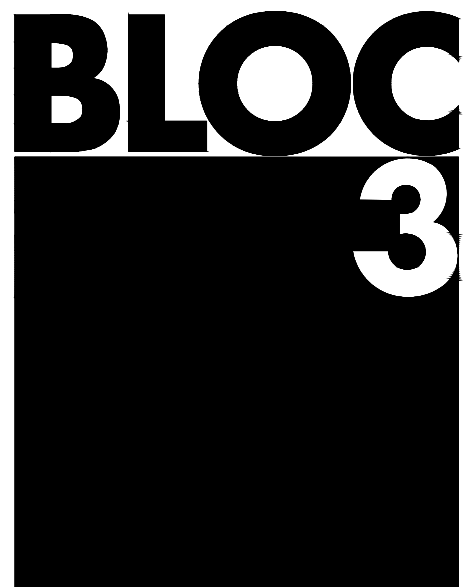
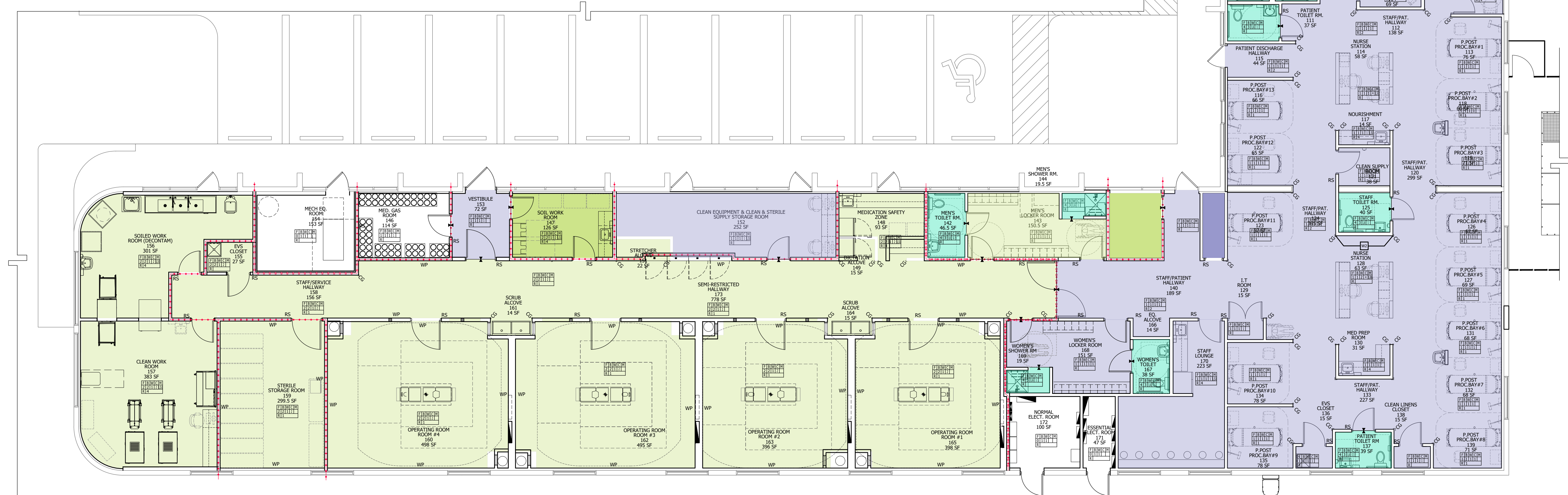

CERTIFICATION NO. A26002043
7551 WILES ROAD, SUITE 202
CORAL SPRINGS, FLORIDA 33067
T.954.300.2449
126 W. ADAMS STREET, SUITE 501
JACKSONVILLE, FLORIDA 32202
T.904.374.7209

INTERIOR MODIFICATION FOR:
PROPOSED AMBULATORY
SURGICAL CENTER
APEX SURGERY CENTER
2609 WOOLBRIGHT RD # 4A,
BOYNTON BEACH, FL 33436

04/16/2026- CONSTRUCTION DOCUMENTS

PROJECT NO.: 25004.02

This drawing sheet has been digitally signed & sealed by Christopher A. Sable on the date indicated in digital signature. Printed copies of this document are not considered signed & sealed and the digital signature must be verified on any electronic copies.

©BLOC 3 DESIGN, INC.

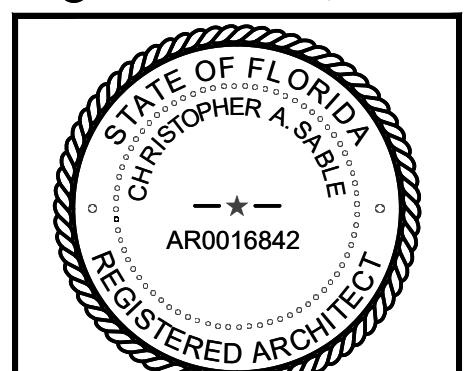

CHRISTOPHER A. SABLE AR0016842
PRINCIPAL, BLOC 3 DESIGN, INC

FINISH PLAN

THIS SHEET IS PART OF THE DOCUMENT SET LISTED ON COVER SHEET AND SHALL NOT BE SEPARATED

A11.1

FINISH PLAN 1
SCALE: 1/8" = 1'-0"

EQUIPMENT LEGEND

NOT ALL ITEMS MAY BE USED ON THIS SHEET	GENERAL NOTE	FURNISH BY:
001) ERGOSTAR 30X60 IPS		O.F.V.I
005) OR TABLE 3085	(A)(B)(F)	O.F.V.I
011) OR HOSS SURGICAL LIGHTS (SKYTRON)	(A)(B)(F)	O.F.V.I
040) INTEGRITY 215 STEAM STERILIZER	(A)(B)(C)(D)(E)(F)	O.F.V.I
041) P1800 WASHER	(A)(B)(C)(D)(E)(F)	O.F.V.I
042) STERILIZER CART		O.F.V.I
044) AMSCO AIR COMPRESSOR (STERILIZER)	(A)(B)(F)	O.F.V.I
045) AIR COMPRESSOR FD000018 (WASHER)	(A)(B)(F)	O.F.V.I
046) WATER SOFTENER SYSTEM BRINE TANK	(A)	O.F.C.I
047) WATER SOFTENER SYSTEM RESIN TANK	(A)(C)(D)(E)	C.F.C.I
050) NEPTUNE DOCKING STATION	(A)(B)(C)(E)(F)	O.F.V.I
053) ADJUSTABLE HEIGHT TRIPLE BASIN	(A)(C)(D)(E)	O.F.C.I
064) HAND SANITIZER DISPENSER	(A)	O.F.C.I
070) PATIENT TRANSPORT STRETCHERS	(A)	O.F.O.I
073) PATIENT CHAIRS	(A)	O.F.O.I
074) SHARPS CONTAINER WITH GLOVE HOLDER	(A)	O.F.C.I
075) MOUNTING ARM PASSPORT 12 MONITOR	(A)(B)(C)(F)	O.F.C.I
080) SCOTSMAN ICE MAKER	(A)(B)(E)(F)(G)	O.F.C.I
081) SO-LOW UNDERCOUNTER REFRIGERATOR	(A)(B)(F)(G)	O.F.C.I
085) WARMING CABINET	(A)(B)(C)(F)	O.F.V.I
090) REFRIGERATOR WITH ICE MAKER	(A)(B)(D)(E)(F)	O.F.C.I
092) MULTI-FUNCTION COPIER	(A)(B)(F)	O.F.V.I
093) PRINTER	(A)(B)(F)	O.F.V.I
096) PAPER TOWEL DISPENSER	(A)(B)(F)	C.F.C.I
097) SOAP DISPENSER	(A)(B)(F)	C.F.C.I
098) SCOPE ASSIST FLUSHING SINK MOD. S6	(A)(B)(F)	O.F.V.I
099) SYSTEM 83 REVOLVE	(A)(B)(F)	O.F.V.I
100) P1800 TRANSPORT CART	(A)(B)(F)	O.F.V.I
101) PASS THRU WINDOW	(A)(B)(F)	O.F.C.I
102) STERRAD	(A)(B)(F)	O.F.V.I
103) SCRUB SINK MOD SS2122-MK.	(A)(B)(F)	O.F.C.I
104) STORAGE CABINET MODEL 20000	(A)(B)(F)	O.F.C.I
105) MEDICAL GAS CYLINDER STEEL RACKS	(C)(G)	C.F.C.I
106) TPD- TOILET PAPER DISPENSER	(C)(G)	C.F.C.I
107) HI-LOW DRINKING FOUNTAIN	(A)(B)(G)(E)	C.F.C.I
108) CUBICLE CURTAIN AND TRACK	(A)(G)	C.F.C.I
109) O.R ANESTHESIA BOOM	(A)(B)(C)(E)	O.F.V.I
110) TISSUE FREEZER	(A)(B)	O.F.V.I
111) NARCOTIC CABINET	(C)(G)	O.F.C.I
112) THE OWNER SHALL COORDINATE W/ THE CONTRACTOR ON ALL OWNER FURNISHED COMPUTER, EQUIPMENT, PRINTERS, COPY MACHINE, MEDICAL SOFTWARE & EMR SOFTWARE TO TIE INTO THE I.T. SYSTEM.		
113) ALL I.T./TELECOM WALL BACK BOXES, CONDUIT TO 6" ABOVE CEILING & PULL CORD TO BE FURNISHED INSTALLED BY CONTRACTOR. SEE NOTE 4 FOR NURSE CALL SYSTEM. THE CONTRACTOR SHALL COORDINATE THE I.T./TELECOM SYSTEM & CABLING DESIGN W/ THE OWNER PRIOR TO BID & SHALL PROVIDE THE COST IN BID FOR I.T./TELECOM SYSTEMS WALL DEVICES, WIRELESS ACCESS POINTS, CABLING, & I.T. ROOM RACK & EQUIPMENT IN THE BID. CONTRACTOR TO PROVIDED LOW VOLTAGE P.E. DESIGNED SHOP DRAWINGS TO AHJ FOR LOW VOLTAGE PERMIT.		

- A. REFER TO ELECTRICAL AND EQUIPMENT MANUFACTURE SPECIFICATION FOR ADDITIONAL INFORMATION.
- B. REFER TO ELECTRICAL DRAWINGS FOR WALL OUTLET LOCATIONS.
- C. REFER TO ARCHITECTURAL DRAWINGS FOR WALL BACKING DETAILS.
- D. REFER TO MECHANICAL DRAWINGS FOR EXHAUST DUCT COORDINATION.
- E. REFER TO PLUMBING DRAWINGS FOR COORDINATION.
- F. REFER TO ELECTRICAL DRAWINGS FOR ADDITIONAL INFORMATION RELATED TO MOUNTING.
- G. REFER TO INTERIOR ELEVATION DRAWINGS FOR COORDINATION. VERIFY FITMENT OF CABINETS PRIOR TO RELEASE OF CABINET SHOP DRAWINGS. PRIOR TO RELEASE OF CABINET SHOP DRAWINGS, CONTRACTOR TO COORDINATE W/ OWNER TO ENSURE ADEQUATE CLEARANCES ARE MAINTAINED BETWEEN BUILT-IN CABINETS AND REQUIRED EQUIPMENT.

EQUIPMENT ITEM FURNISH / INSTALL RESPONSIBILITY

1. O.F.O.I: OWNER FURNISHED, OWNER INSTALLED.
2. O.F.V.I: OWNER FURNISHED, VENDOR INSTALLED.
3. C.F.C.I: CONTRACTOR FURNISHED CONTRACTOR INSTALLED.
4. O.F.C.I: OWNER FURNISHED CONTRACTOR INSTALLED

GENERAL NOTES:

1. ALL OWNER FURNITURE, FIXTURES AND EQUIPMENT TO BE COORDINATED, FURNISHED & INSTALLED BY THE OWNER. OWNER SHALL COORDINATE DELIVERY WITH THE CONTRACTOR AS RELATES TO SCHEDULING.
2. FOR ALL O.F.C.I. & O.F.V.I. THE OWNER SHALL COORDINATE WITH THE CONTRACTOR PRIOR TO START OF CONSTRUCTION ON SCHEDULING & SEQUENCING OF DELIVERY OF OWNER FURNISHED ITEMS TO COORDINATE WITH CONTRACTOR'S PROJECT SCHEDULE.
3. FOR ITEMS 096, 097, 106 CONTRACTOR SHALL FURNISH & COORDINATE MODEL NUMBERS & SPEC SHEETS WITH OWNER PRIOR TO BID OR CARRY \$6,000.00 ALLOWANCE IN BID FOR THESE ITEMS (ITEM COST & INSTALLATION).
4. THE CONTRACTOR SHALL CARRY THE COST FOR A FULLY OPERATIONAL & CERTIFIED NURSE CALL SYSTEM. REFER TO ELECTRICAL DWGS.
5. CONTRACTOR TO COORDINATE CUBICLE CURTAIN SELECTION COLOR/PATTERN W/ OWNER.
6. CONTRACTOR TO SUPPLY WATER LINE FOR REFRIGERATOR & COFFEE MAKER IN ROOM STAFF LOUNGE #170. PROVIDE FILTER CARTRIDGE & ASSEMBLY.
7. PRIOR TO BID SUBMISSION CONTRACTOR SHALL COORDINATE WITH OWNER ON QUANTITY & LOCATION OF HAND SANITIZERS.
8. ALL SOILED CARTS (TRASH, REGULATED WASTE, LINENS) ARE O.F.O.I.
9. WATER TREATMENT SYSTEM SHALL BE BY C.F.C.I., PROVIDE \$30,000.00 ALLOWANCE IN BID.
10. ALL LOCKERS TO BE FURNISHED & INSTALLED BY CONTRACTORS MILLWORK SUB CONTRACTOR. COORDINATE W/ OWNER ON METAL LOCKERS AS V.E. ITEM IF REQ.
11. FOR NEPTUNE DOCKING STATION CONTRACTOR TO PROVIDE FLUSH WALL BOX WITH WATER VALVE & CONNECTION & DRAIN CONNECTION FOR NEPTUNE DRAIN. 106 CONTRACTOR TO COORDINATE W/ OWNER ON INSTRUMENT AIR OUTLET LOCATIONS. PROVIDE \$10,000.00 ALLOWANCE.
12. ALL WINDOWS TO RECEIVE MECO-SHADE W/ BLACKOUT SHADE WINDOW TREATMENT. CARRY \$15,000.00 ALLOWANCE.

04/16/2026-CONSTRUCTION DOCUMENTS

PROJECT NO.: 25004.02

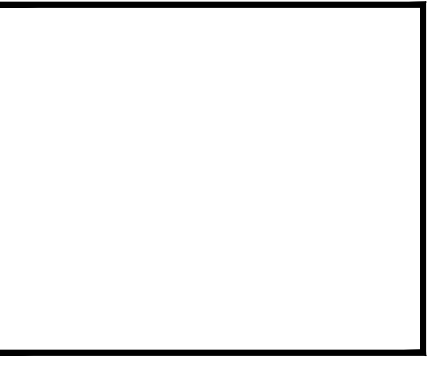

This drawing sheet has been digitally signed & sealed by Christopher A. Sable on the date indicated in digital signature. Printed copies of this document are not considered signed & sealed and the digital signature must be verified on any electronic copies.

©BLOC 3 DESIGN, INC.

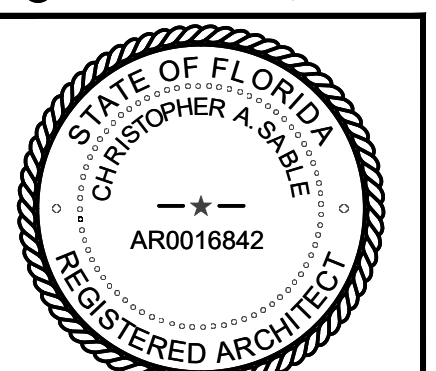

CHRISTOPHER A. SABLE AR0016842
 PRINCIPAL, BLOC 3 DESIGN, INC

EQUIPMENT PLAN

THIS SHEET IS PART OF THE DOCUMENT SET LISTED ON COVER SHEET AND SHALL NOT BE SEPARATED

A11.2

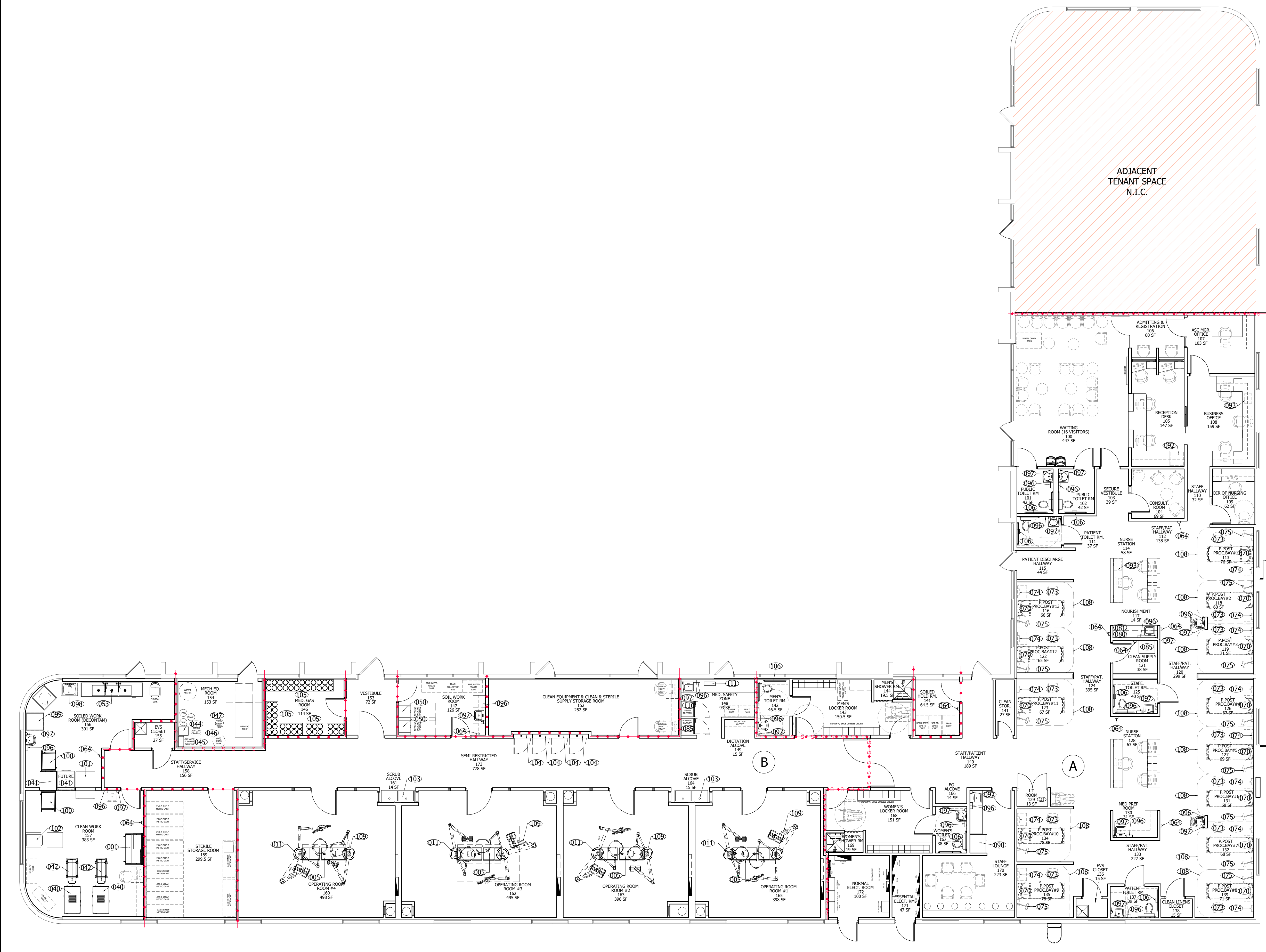

EQUIPMENT PLAN

SCALE: 1/8" = 1'-0"