

# FOR SALE OR LEASE



<b>LOCATION:</b>	Great location in the business and technology area of Liberty Lake, backing up to I-90 for excellent exposure and visibility. With easy I-90 access via Appleway, this convenient location is minutes to North Idaho and the City of Spokane Valley and is only 17 miles east of downtown Spokane. Originally built as a Land Rover dealership and most recently occupied as corporate offices & manufacturing for Open Eye and Rohinni.		
<b>SITE:</b>	±108,900 SF (2.50 acres); parcel number 55101.9124		
<b>ZONING:</b>	City of Liberty Lake, C-2, Freeway Commercial		
<b>IMPROVEMENTS:</b>	Gross Building Area:	±28,258 SF	(*SF per CBRE appraisal dated May 2017)
	Main Floor Area:	±22,189 SF *	
	Main Fl. Office Area:	± 6,858 SF	
	Main Fl. Whse Area:	±15,331 SF	
	2nd Floor Area:	± 6,069 SF *	
	2nd Fl. Office Area:	± 1,861 SF *	
	2nd Fl. Production Area:	± 4,208 SF *	
	Heat/Cooling:	Roof mounted HVAC units for office & whse	
	Construction Type:	CMU Block	
	Age:	1997, with renovations in 2002 & 2007	
	Sprinklered:	No	
	Loading:	Three (3), grade level	
	Power:	1200 amp 120/208V, 3 phase	
	Water & Sewer:	City of Liberty Lake	
	Parking:	82 car parks	
	Signage:	Electronic message center sign on I-90	
	Availability:	Immediately	

**LEASE PRICE:** \$22,000/Month/NNN

**SALE PRICE:** \$5,600,000

## OFFICE & MANUFACTURING FACILITY |

23221 E. Knox Avenue  
Liberty Lake, WA 99019

**View  
Location**



**MARK LUCAS, SIOR**

509.755.7524

mlucas@kiemlehagood.com

**TRACY LUCAS**

509.755.7558

tracyl@kiemlehagood.com

**KIEMLE  
HAGOOD**

601 W. Main Ave., #400  
Spokane, WA 99201

All information herein is furnished by the owner and believed to be complete and correct. The Agent, however, cannot be responsible for changes, errors, omissions or withdrawals of this offering without notice. The above information is from sources deemed reliable but should be verified by parties that could be adversely affected by any statements or information. This is not an offering of sub-agency, with commission splits to be determined. 01/16/25/tp J:\BROKERS\LUCAS DOCS\FLYERS\Knox E 23221.PUB



# MAPS

Klemle Hagood respects the intellectual property of others: If you believe the copyright in your work has been violated through this Website, please contact our office for notice of claims of copyright infringement. For your complaint to be valid under the Digital Millennium Copyright Act of 1998 (DMCA), you must provide the following information when providing notice of the claimed copyright infringement: identify the material on the Website that you believe infringes your work, with enough detail so that we may locate it on the Website; provide your address, telephone number and email address; provide a statement that you have a good faith belief that the disputed use is not authorized by the copyright owner, its agent, or the law; provide a statement that the information in the notification is accurate, and under penalty of perjury, that the complaining party is authorized to act on behalf of owner of an exclusive right that is allegedly infringed; provide your physical or electronic signature. Upon receiving your complaint, Klemle Hagood will, upon review, remove content that you believe infringes your copyright if the complaint is found valid.

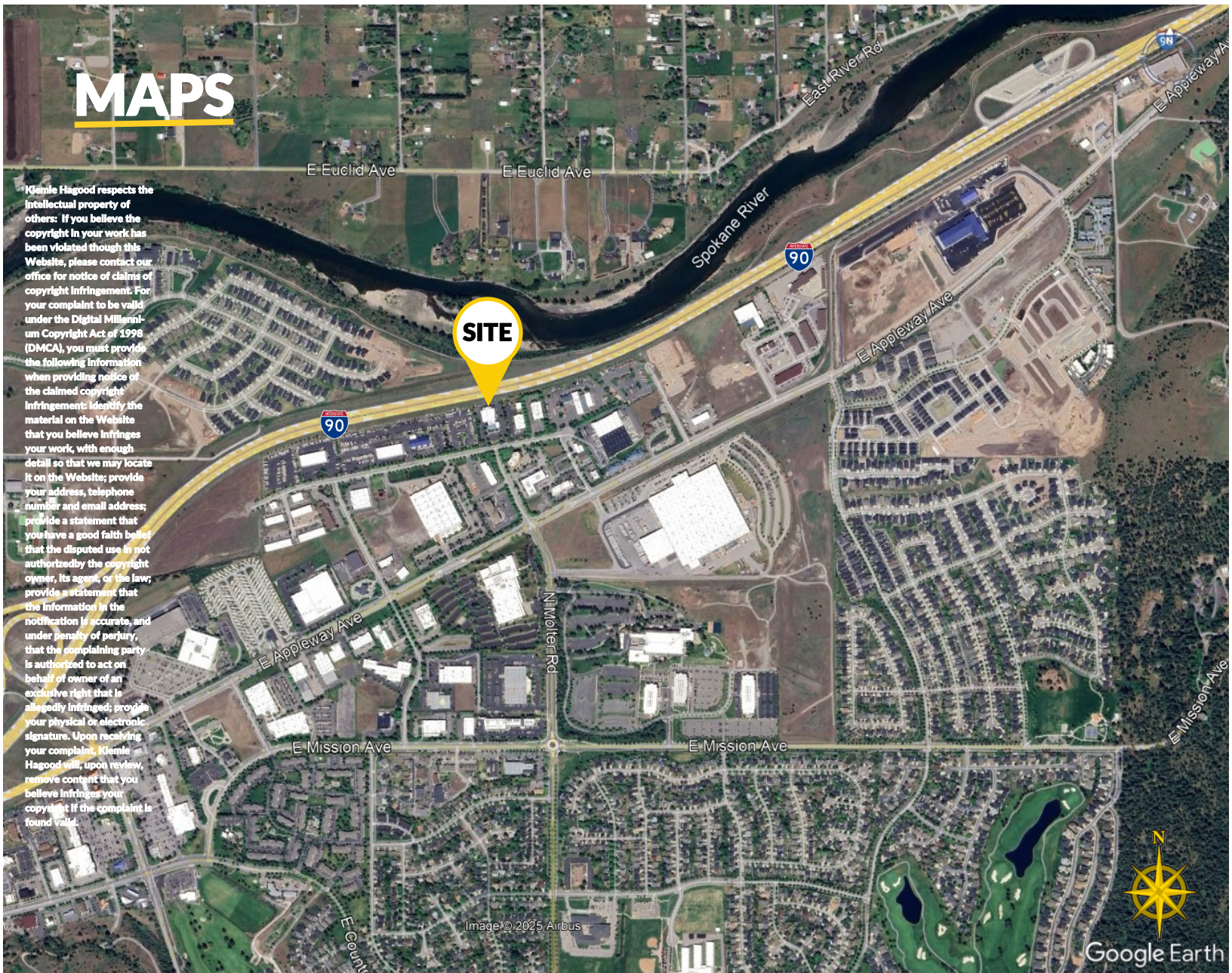

**OFFICE/MANUFACTURING** | 23221 E. Knox Ave., Liberty Lake, WA 99019

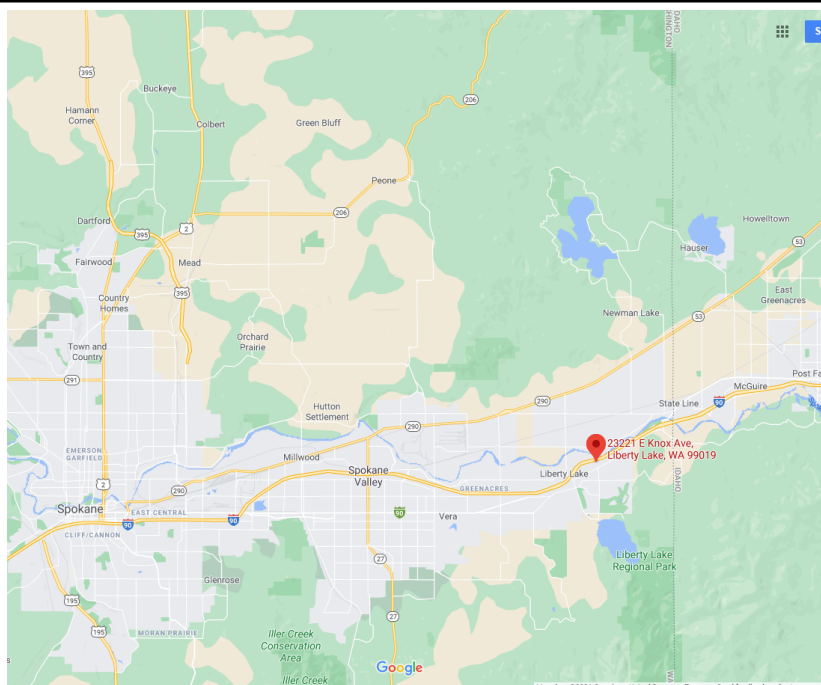



# FLOOR PLAN

## MAIN FLOOR

23221 E. Knox Ave., Liberty Lake, WA 99019

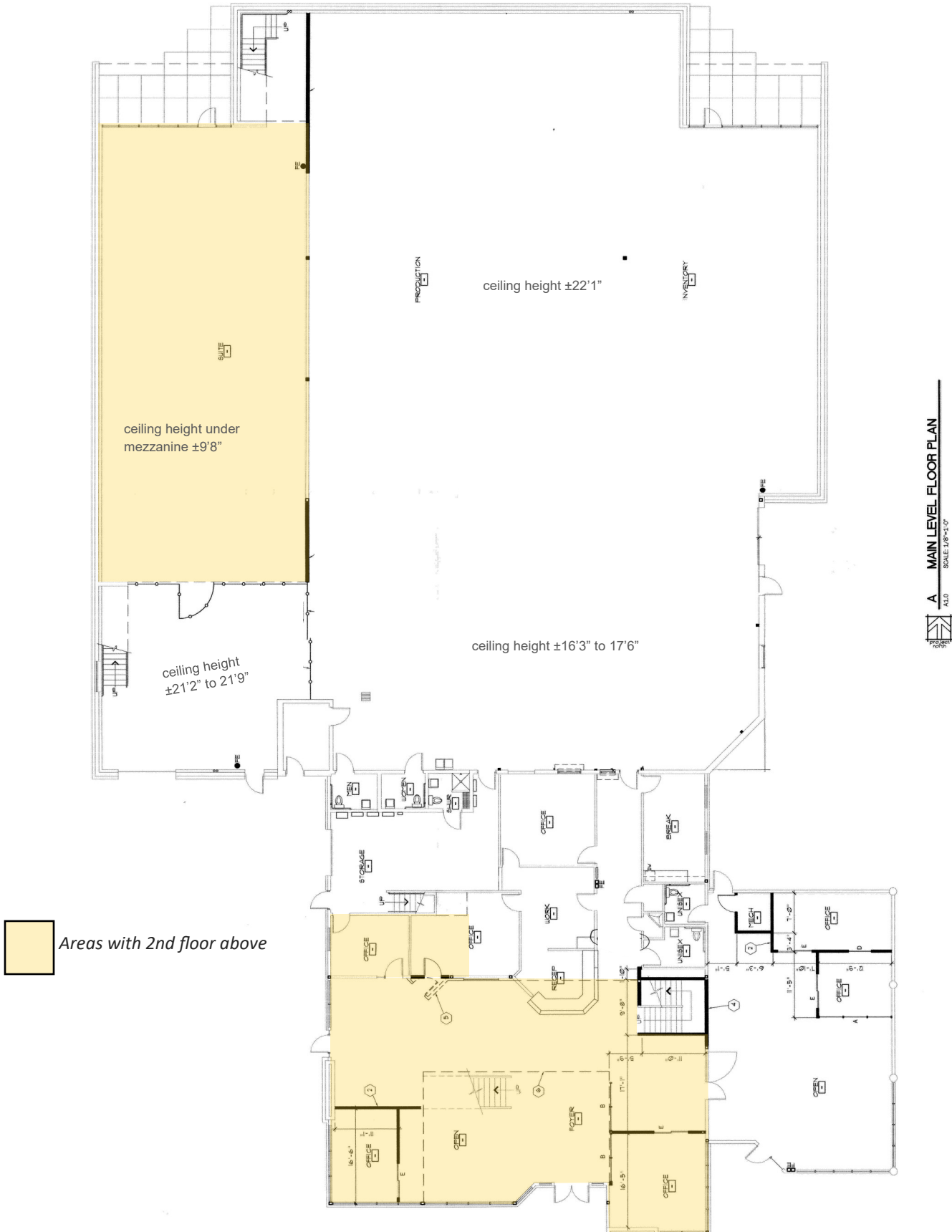

# 2ND FLOOR OFFICE PLAN

23221 E. Knox Ave., Liberty Lake, WA 99019

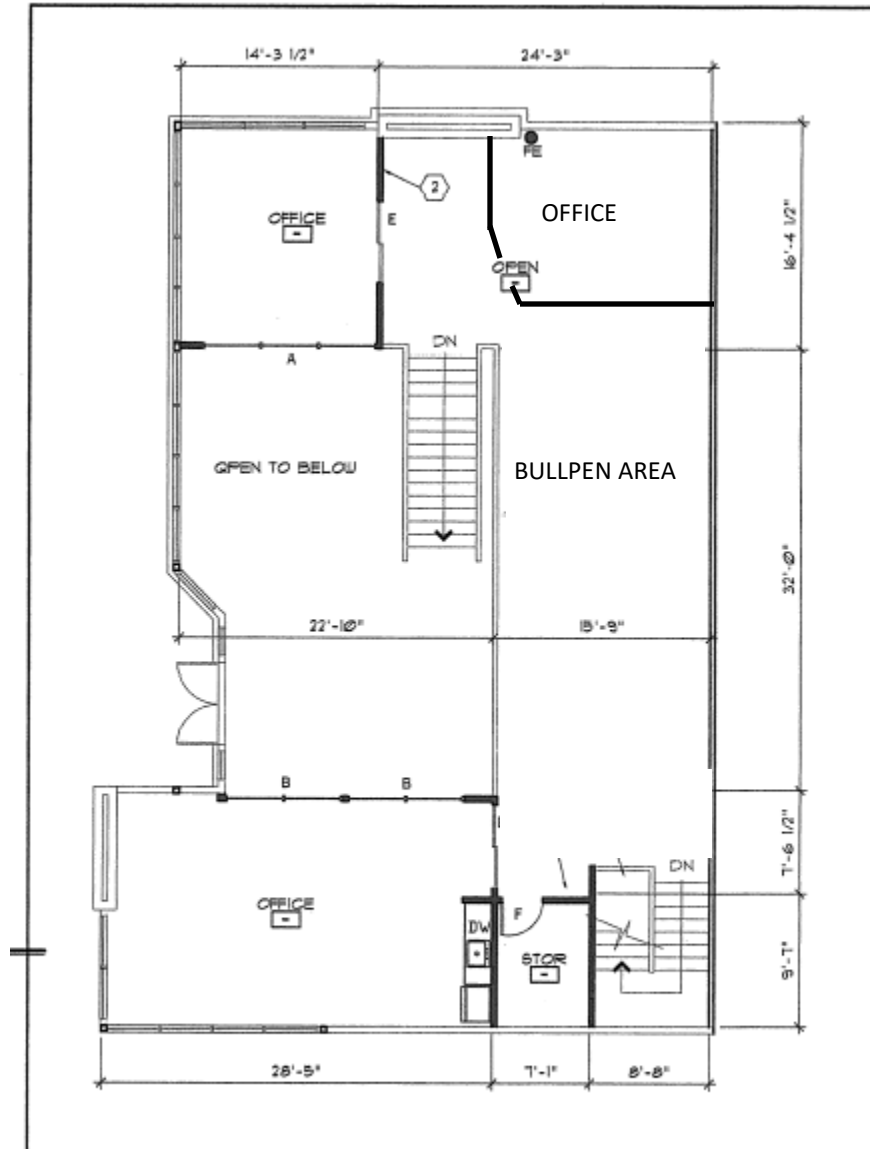

 **A** **UPPER FLOOR PLAN**  
A1.1 SCALE: 1/8"=1'-0"



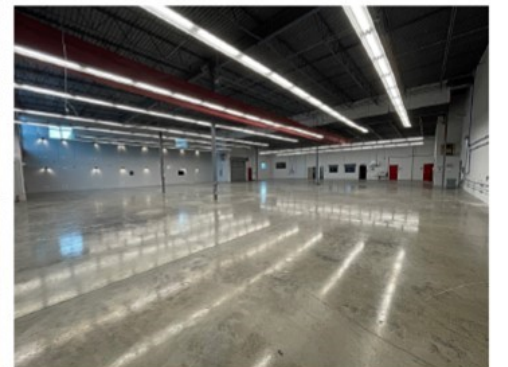
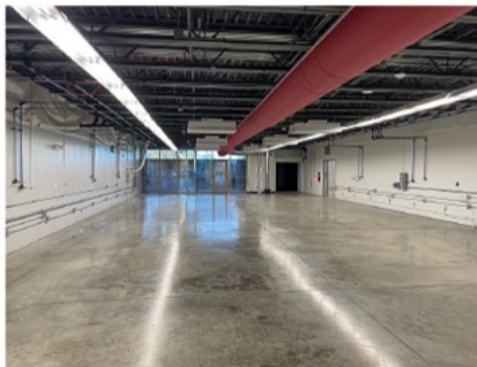
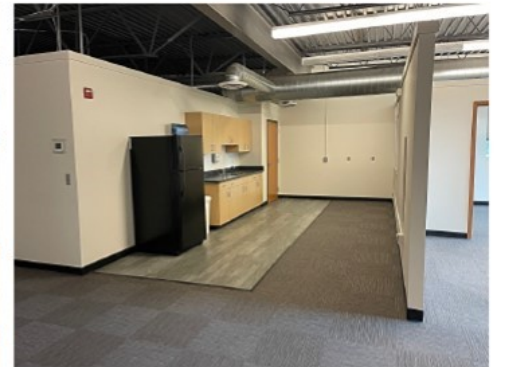
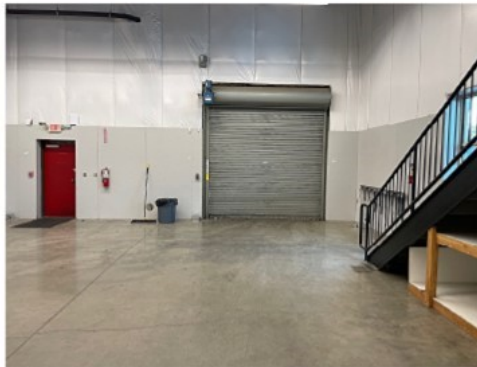
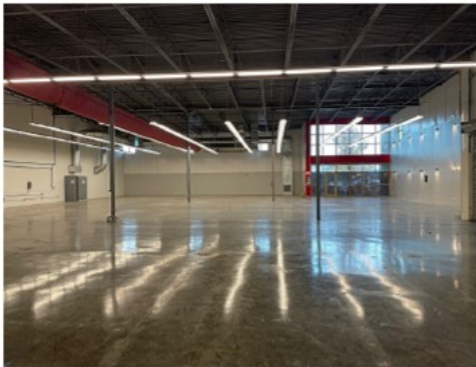



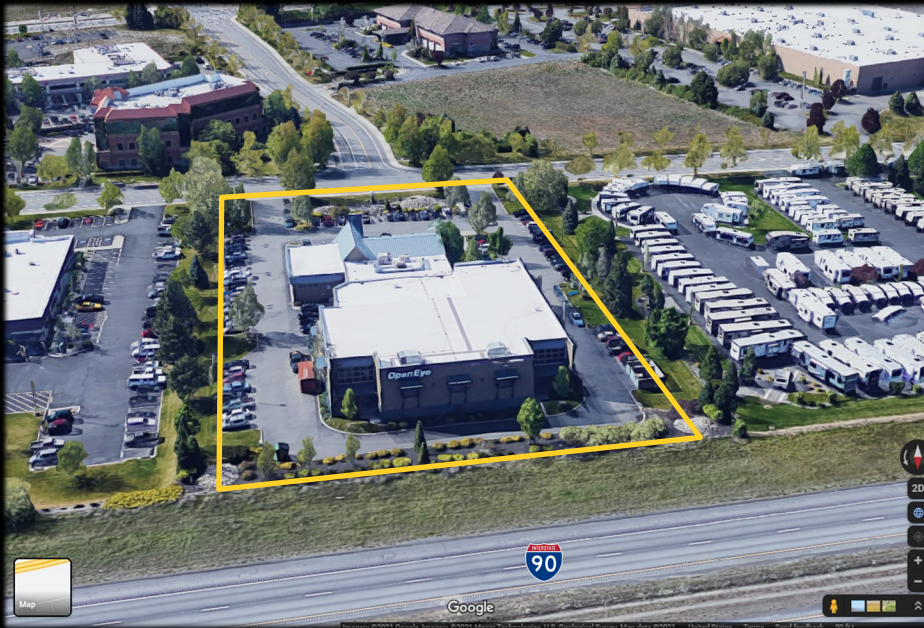

## Office & Manufacturing

23221 E. Knox Ave.  
Liberty Lake, WA 99019

### OFFICE LOCATIONS

SPOKANE | COEUR D'ALENE | TRI-CITIES | PALOUSE |

**KIEMLE**  
HAGOOD

**MARK LUCAS, SIOR**

509.755.7524 mlucas@kiemlehagood.com

**TRACY LUCAS**

509.755.7558 tracyl@kiemlehagood.com

601 WEST MAIN AVENUE, SUITE 400  
SPOKANE, WA 99201