

# FOR SALE

**CONTACT: BRIAN GODIN or  
MICHAEL GRIEDER**

E-mail: Bgodinpb@gmail.com

E-mail: Mgrieder.gpb@gmail.com

www.GodinPropertyBrokers.com

Phone: 203-577-2277 Fax: 203-577-2100

850 Straits Turnpike, Suite 204

Middlebury, CT, 06762

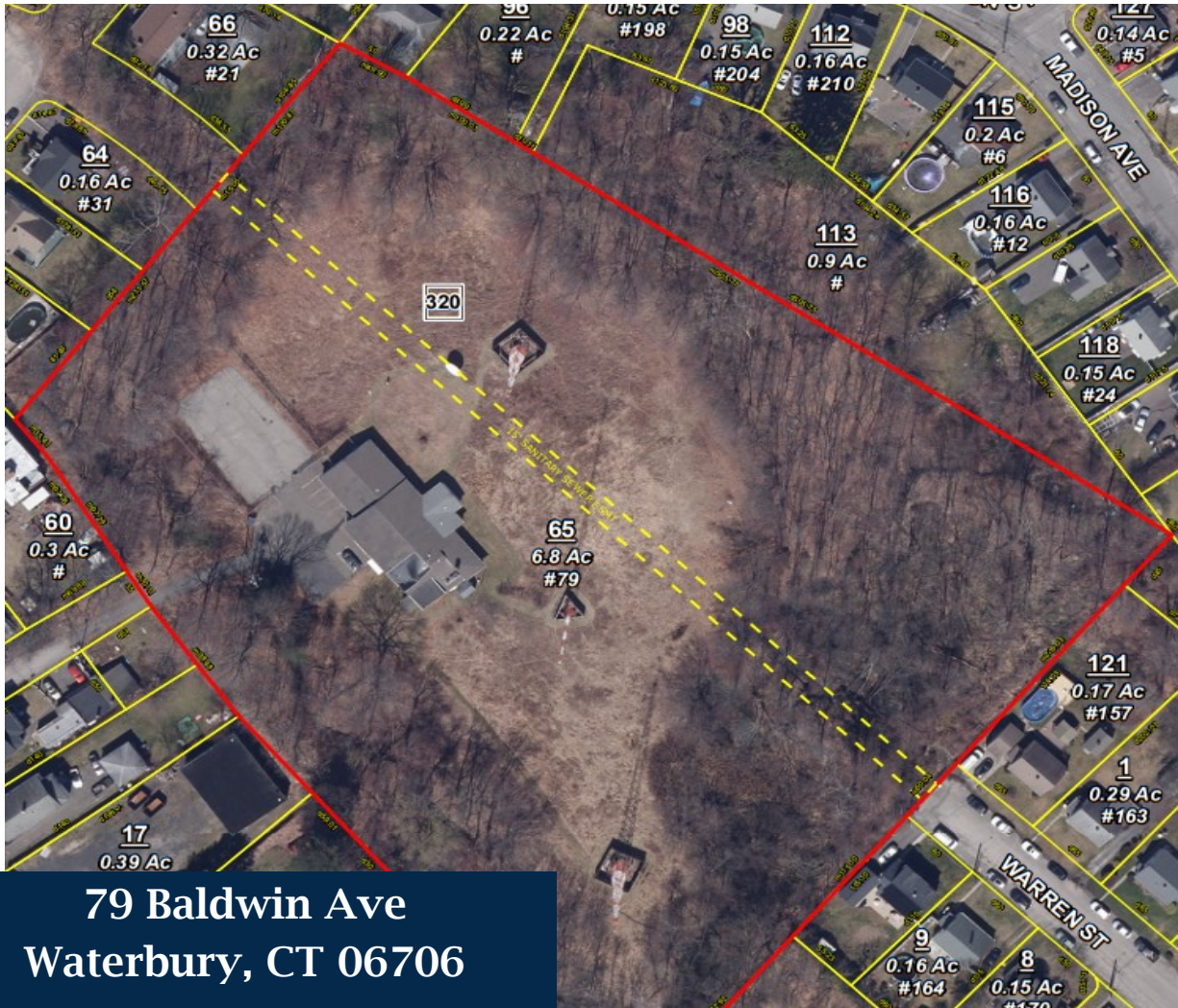

**79 Baldwin Ave  
Waterbury, CT 06706**

**6.8 +/- Acres (RL Zoned)**

**5,172 +/- S/F Office Building (WATR Radio Station)**

**Quiet Urban Setting with Excellent Access to I-84 & RT 8**

**Ample, On-Site Parking**

**Substantial Acreage Offers Development Flexibility**

**or Prime Corporate Headquarter Opportunity!!**

**Other Possible Uses Include Medical, Community or Educational Facilities**

**Offered at \$685,000.00**

# PROPERTY DATA FORM

PROPERTY ADDRESS	79 Baldwin Ave
CITY, STATE	Waterbury, CT 06706

BUILDING INFO		MECHANICAL EQUIP.	
Total S/F	5,172 +/-	Air Conditioning	
Number of Floors	1	Sprinkler System	
Avail S/F	5,172 +/-	Heat Source	0.1
Office Space		OTHER	
		Total/Avail Acres	6.8
Int. Construction	Wood Frame	Zoning	RL
Ext Construction	Vinyl Siding	Parking	
Ceiling Height	9'	State RT/Distance to....	
Roof	Asphalt	TAXES	
Date Built	1930	Appraised	\$339,500.00
UTILITIES		Assessment	\$237,650.00
Sewer	City	Mill Rate	44.98
Water	City	Taxes	\$10,689.50
Gas/Oil	Oil	TERMS	
Electrical		Sale	\$685,000.00
Amps-Volts-Phase			

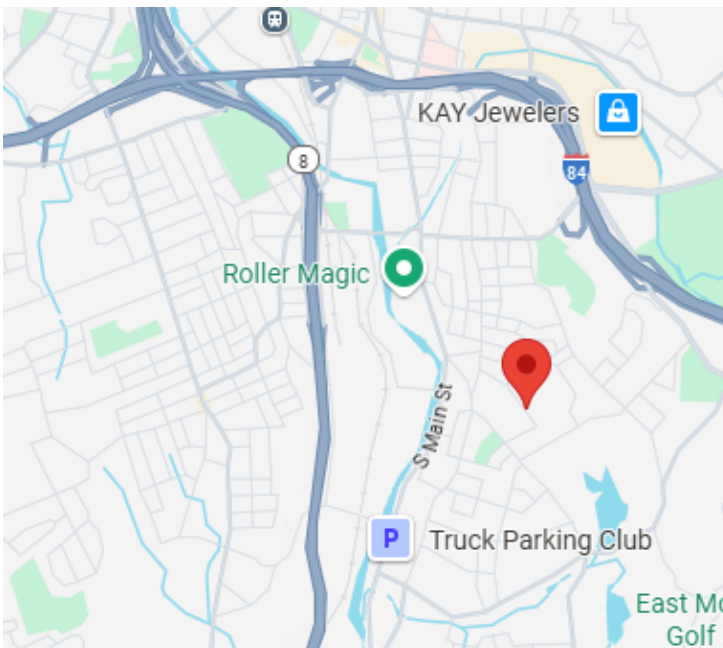

## Highlights

- ⇒ **Quiet Residential Neighborhood**
- ⇒ **Generous Sized Lot**
- ⇒ **Ample Parking**
- ⇒ **Utilities Available**
- ⇒ **Close to Downtown Amenities & Public Transportation**
- ⇒ **Solid Structure on Site -Repurpose or Redevlop**

All information furnished is from sources deemed reliable and is submitted subject to errors, omissions, change of other terms of conditions, prior sale, lease or financing or withdrawal-all without notice. No representation is made or implied by Godin Property Brokers, LLC or its associates as to the accuracy of the information submitted herein.



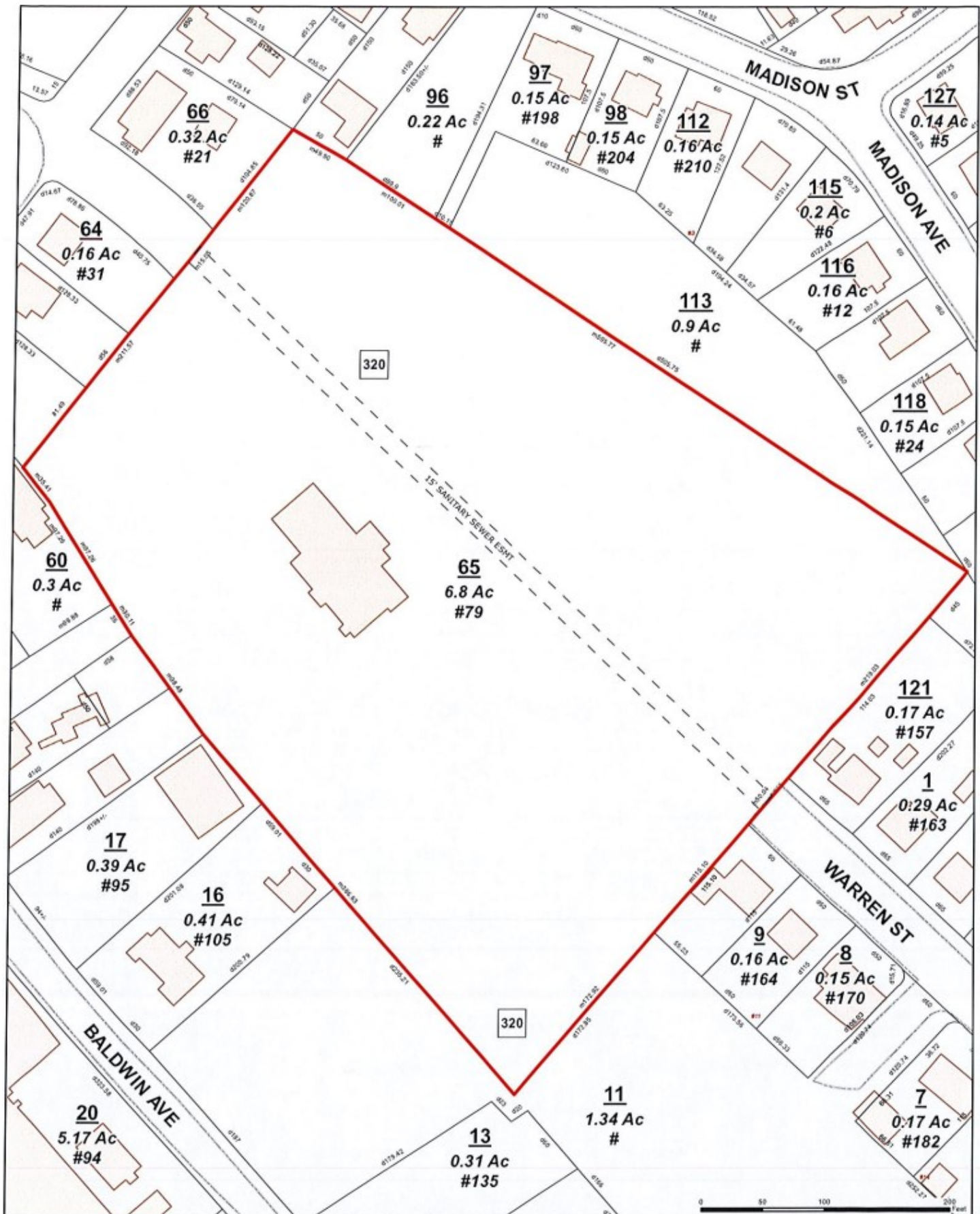

**City of Waterbury**  
Public Works Department

MBL: 0439-0320-0065

ADDRESS: 79 BALDWIN AVE

This map is for informational purposes only and has not been prepared for, or suitable for legal, engineering, or surveying purposes. Users of this information should review or consult the primary data and information sources to verify the usability of the information. The City of Waterbury makes no warranties, express or implied, as to the use of the information obtained herein.

