

# FOR SALE

# PERMACORP BUILDING

14646 112 Avenue NW, Edmonton, AB



**110,141 SQUARE FEET**

**LIST PRICE: \$8,500,000**

**4.12 ACRES**



Cushman & Wakefield Edmonton is independently owned and operated / A Member of the Cushman & Wakefield Alliance. No warranty or representation, express or implied, is made to the accuracy or completeness of the information contained herein, and same is submitted subject to errors, omissions, change of price, rental or other conditions, withdrawal without notice, and to any special listing conditions imposed by the property owner(s). As applicable, we make no representation as to the condition of the property (or properties) in question. February 2026

**Andy Horvath**  
Partner  
780-908-3353  
andy.horvath@cwedm.com

**Nicole Stewart**  
Team Coordinator, Unlicensed  
587-589-4215  
nicole.stewart@cwedm.com

**Keith Boer**  
Associate  
587 990 8557  
keith.boer@cwedm.com

# PROPERTY DETAILS

**SITE SIZE:** 4.12 acres

**SITE COVERAGE  
RATIO:** 61%

**ZONING:** IM - Medium Industrial

**BUILDING SIZE:** **Shop:** 101,039 SF  
**Office:** 9,102 SF  
**Total:** 110,141 SF

**YEAR BUILT:** 1980 (Additions added thereafter)

**CONSTRUCTION:** Concrete block and metal frame building with painted concrete block, metal clad, building exterior.

**HEATING:** Heating and cooling provided by rooftop HVAC units, forced air furnaces in the shop.

**LOADING DOORS:**  
**South:** 1 - 8' grade/dock bi-fold  
1 - 8' x 8' dock  
3 - 12' x 14' grade  
2 - 12' x 10' grade  
1 - 14' x 14' grade  
**East:** 8 - 10' x 12' grade  
**West:** 2 - 10' x 10'  
**North:** 1 - 10' x 10'

**CEILING HEIGHT:** 13' - 16' (Varies throughout)

**POWER:** 1600 Amp, 120/208 Volt

**CURRENT INCOME:** \$799,310.00 per annum

**LIST PRICE:** **\$8,500,000**

# OVERVIEW

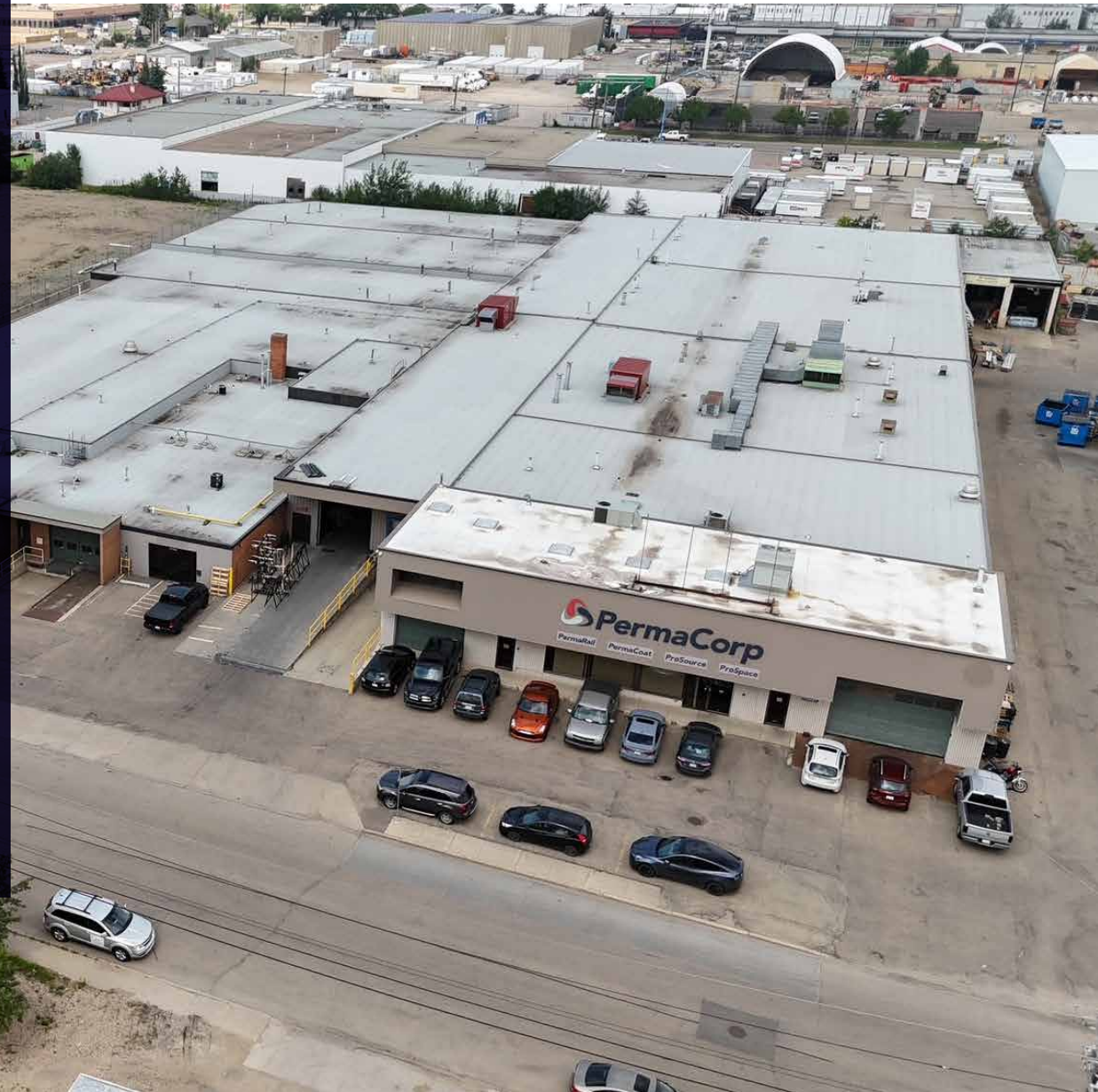

# PROPERTY PHOTOS



Situated in northwest Edmonton's Huff Bremner Estate Industrial area, this 110,141 SF facility currently offers exceptional connectivity to key transportation routes—including 149 Street, Yellowhead Trail, and Anthony Henday Drive, and a recently completed full roof replacement.

This IM-zoned site features seamless access across the city and onward to major corridors.

# AERIAL VIEW

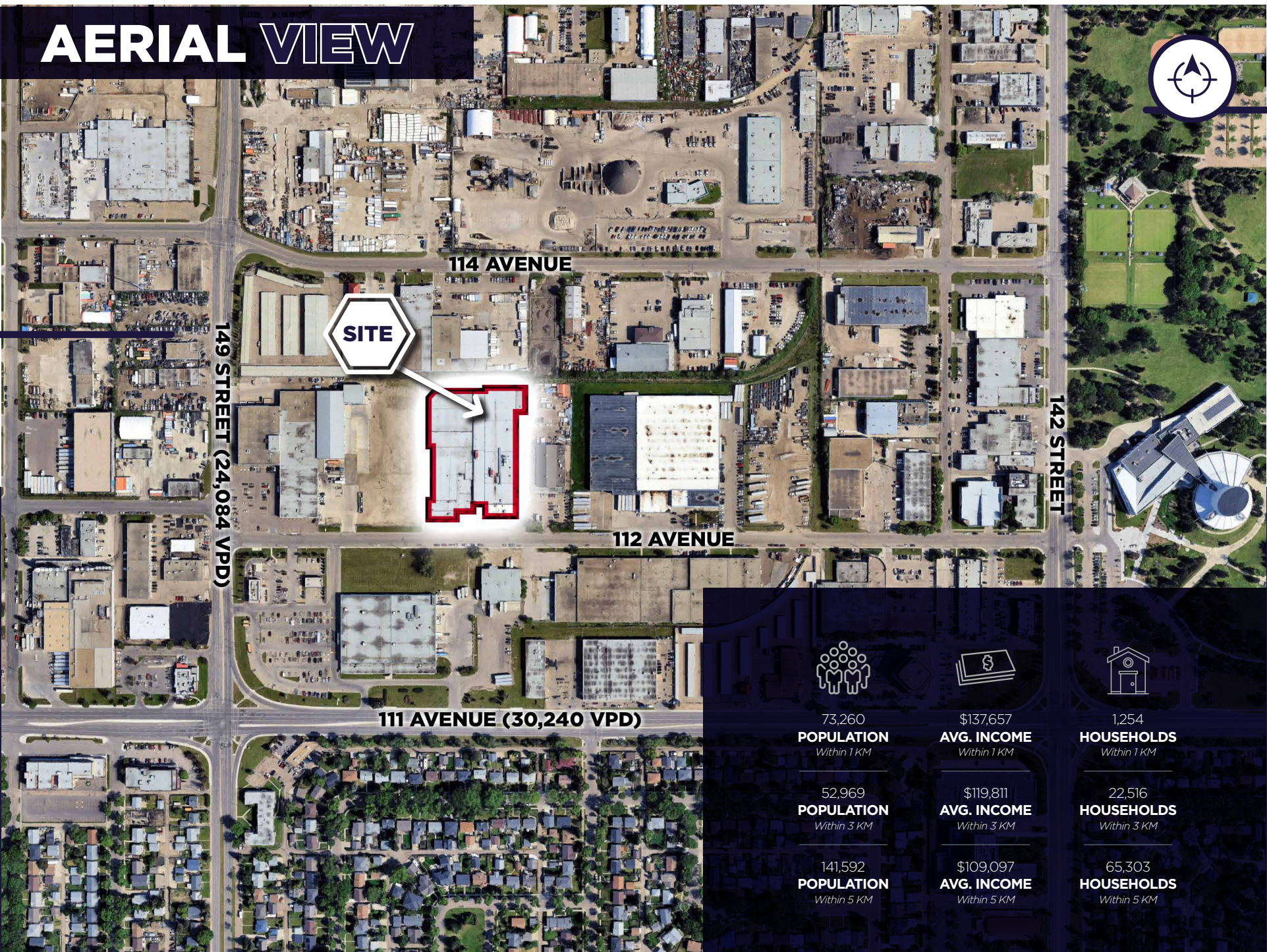

73,260  
**POPULATION**  
*Within 1 KM*



\$137,657  
**AVG. INCOME**  
*Within 1 KM*



1,254  
**HOUSEHOLDS**  
*Within 1 KM*

52,969  
**POPULATION**  
*Within 3 KM*

\$119,811  
**AVG. INCOME**  
*Within 3 KM*

22,516  
**HOUSEHOLDS**  
*Within 3 KM*

141,592  
**POPULATION**  
*Within 5 KM*

\$109,097  
**AVG. INCOME**  
*Within 5 KM*

65,303  
**HOUSEHOLDS**  
*Within 5 KM*

# SITE PLAN

