

# 1951 Kidwell Drive

Sublease Available Now!



**Address**

1951 Kidwell Drive



**Suite 100**

4,402 SF



**Rate**

\$26.00



**Term Through**

January 1, 2031



Suite 100 - 4,402 SF

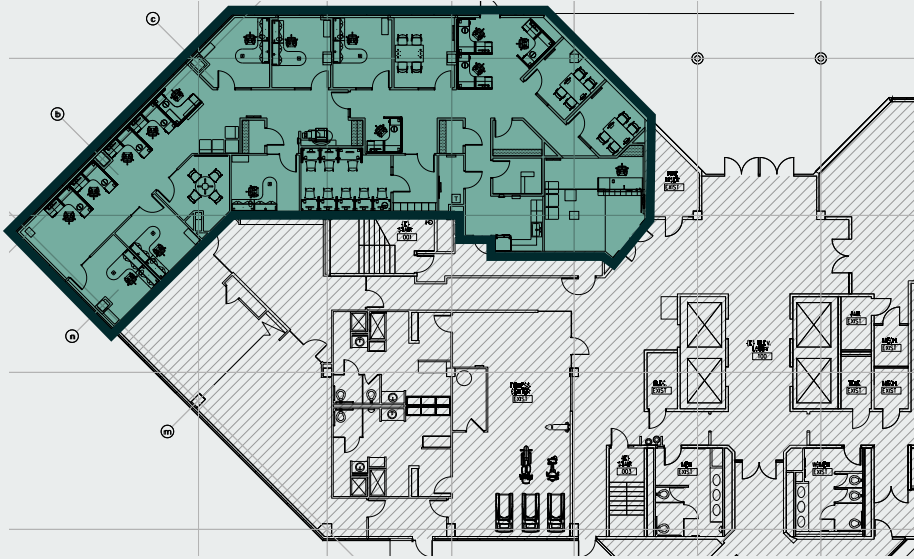

+ Nine Workstations + Ten Offices + One Conference Room + Kitchenette Area



Building Amenities

- + Conferencing Center and Tenant Lounge
- + Courtyard and Fitness Center On-Site
- + Access to I-495 and I-66
- + Underground Parking
- + Furniture Included



Contact Us

**Clay Rivers**  
+1 703 905 0208  
clayton.rivers@cbre.com

**Francesca Clinkenbeard**  
+1 703 288 2574  
francesca.clinkenbeard@cbre.com

© 2022 CBRE, Inc. All rights reserved. This information has been obtained from sources believed reliable, but has not been verified for accuracy or completeness. You should conduct a careful, independent investigation of the property and verify all information. Any reliance on this information is solely at your own risk. CBRE and the CBRE logo are service marks of CBRE, Inc. All other marks displayed on this document are the property of their respective owners, and the use of such logos does not imply any affiliation with or endorsement of CBRE. Photos herein are the property of their respective owners. Use of these images without the express written consent of the owner is prohibited.