

TBD Bilbo Street Lake Charles, LA



TBD Bilbo Street

Lake Charles, Louisiana 70601

Property Highlights

- Build to Suit opportunity in Downtown Lake Charles
- Proposed building (see page 2) features a 3,500 SF building, but can be modified to fit the client's specific needs.
- Flood Zone X
- Lot is 0.5 SF

List Price

\$25/SF

Matt Redd, CCIM, SIOR, CRE

O: 337 310 0605 C: 337 489 9666
mattredd@reddproperties.com

NO WARRANTY OR REPRESENTATION, EXPRESS OR IMPLIED, IS MADE AS TO THE ACCURACY OF THE INFORMATION CONTAINED HEREIN, AND THE SAME IS SUBMITTED SUBJECT TO ERRORS, OMISSIONS, CHANGE OF PRICE, RENTAL OR OTHER CONDITIONS, PRIOR SALE, LEASE OR FINANCING, OR WITHDRAWAL WITHOUT NOTICE, AND OF ANY SPECIAL LISTING CONDITIONS IMPOSED BY OUR PRINCIPALS NO WARRANTIES OR REPRESENTATIONS ARE MADE AS TO THE CONDITION OF THE PROPERTY OR ANY HAZARDS CONTAINED THEREIN ARE ANY TO BE IMPLIED. LICENSED IN LOUISIANA.

1424 Ryan Street
Lake Charles, LA 70601
337 310 0605
reddproperties.com



SCHEMATIC DESIGN
2289
6-11-2024

EAST ELEVATION - (BILBO STREET VIEW)

D2

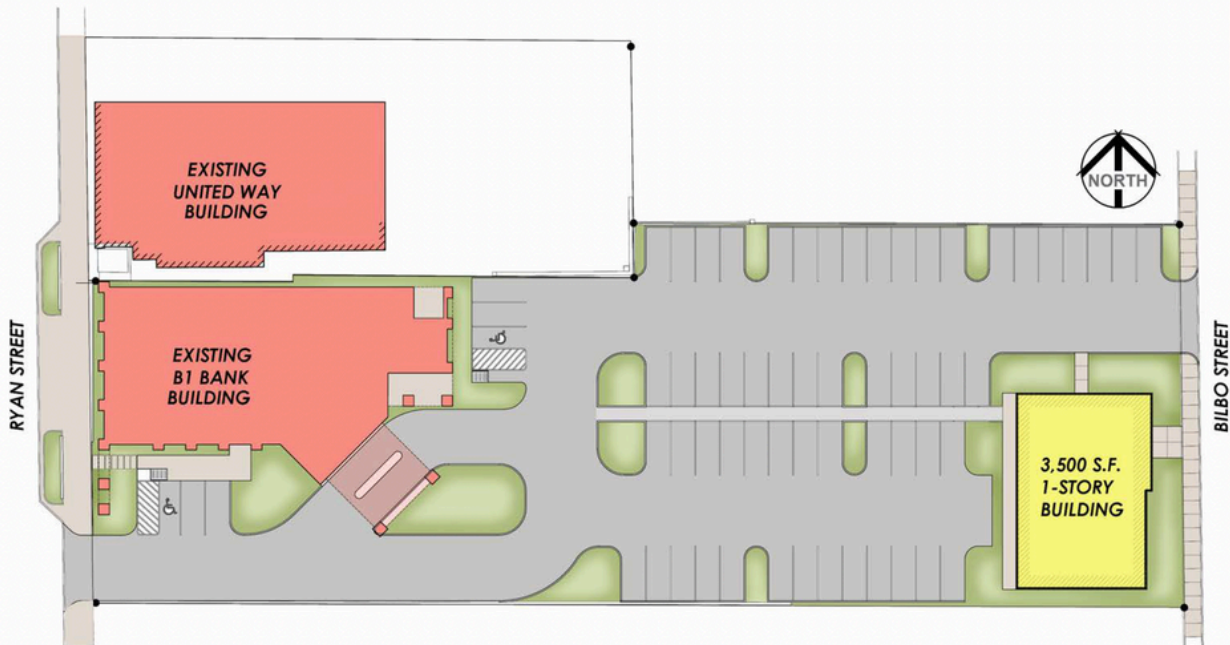

SCHEMATIC DESIGN
2289
6-11-2024

OVERALL SITE PLAN

D1