

# FOR SALE

**80 ACRES**  
Agricultural Land



**PT NW 4-50-1 W4**  
County of Vermilion River, AB

**Chris Parsons, REALTOR®**  
780.871.2294 | [chris@musgraveagencies.com](mailto:chris@musgraveagencies.com)

Royal LePage® Musgrave Agencies  
1202 50th Avenue, Lloydminster, AB  
Independently Owned & Operated

 ROYAL LePAGE®  
**COMMERCIAL™**

# PROPERTY OVERVIEW

**\$1,499,900.00**

## Property Features

- 80 Acres
- Zoned agriculture, formerly zoned industrial, but has the potential to be rezoned and would be an ideal industrial development site
- Located in the County of Vermilion River
- 1/4 mile from Lloydminster's city limits
- North on HWY 16 on RR14 and 1 km North, on the East side of road
- Existing well, natural gas, power and septic
- Bonus of a mobile home and 38 x 28 garage on the property

## Property Overview

- Legal Description: PT NW 4-50-1 W4
- Year Built: Land Only
- Zoning: AG
- Property Taxes 2022: \$2,267
- MLS #: A2114085

# PROPERTY PHOTOS





# LOCATION MAP

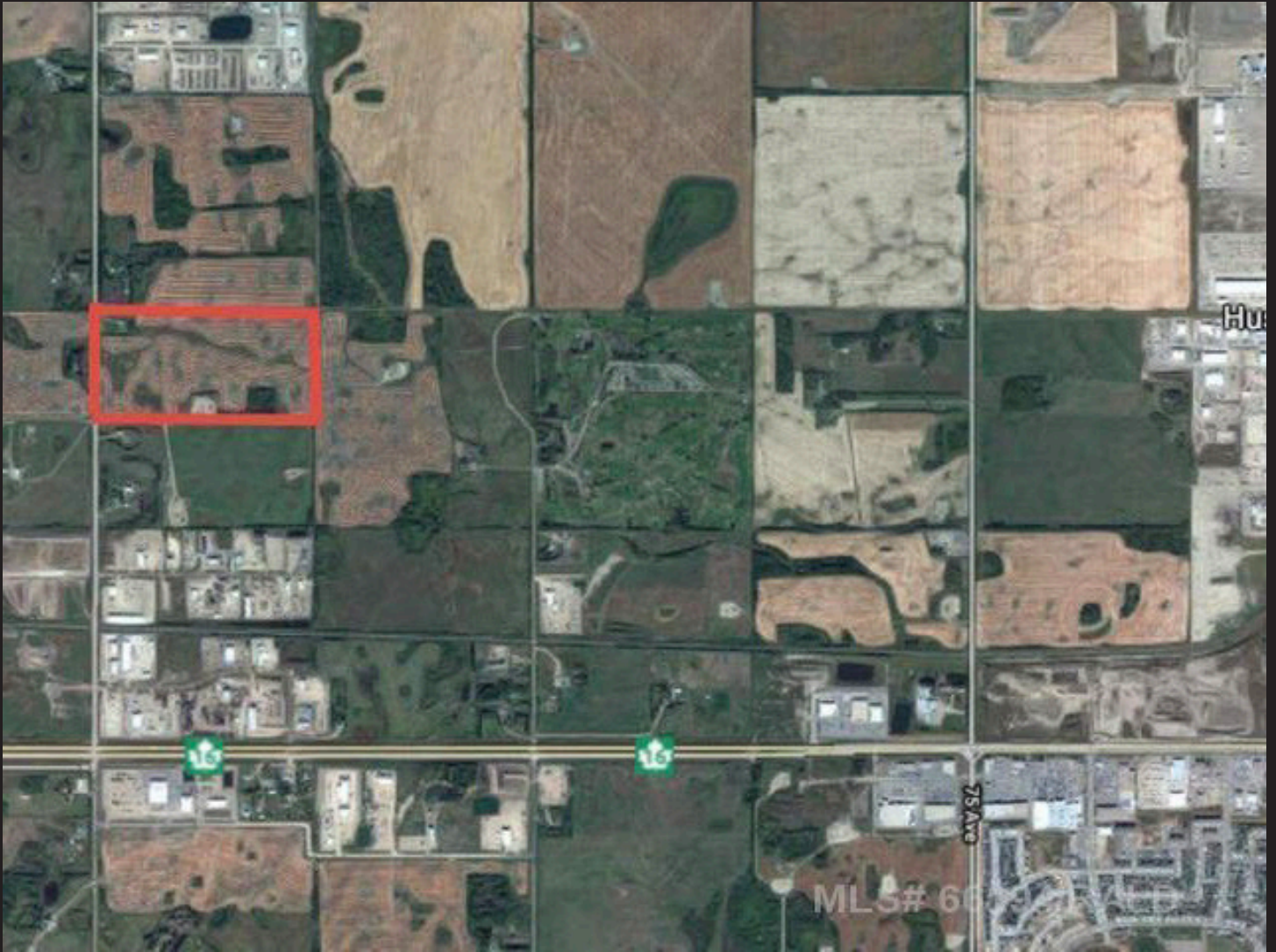

# LOCATION MAP

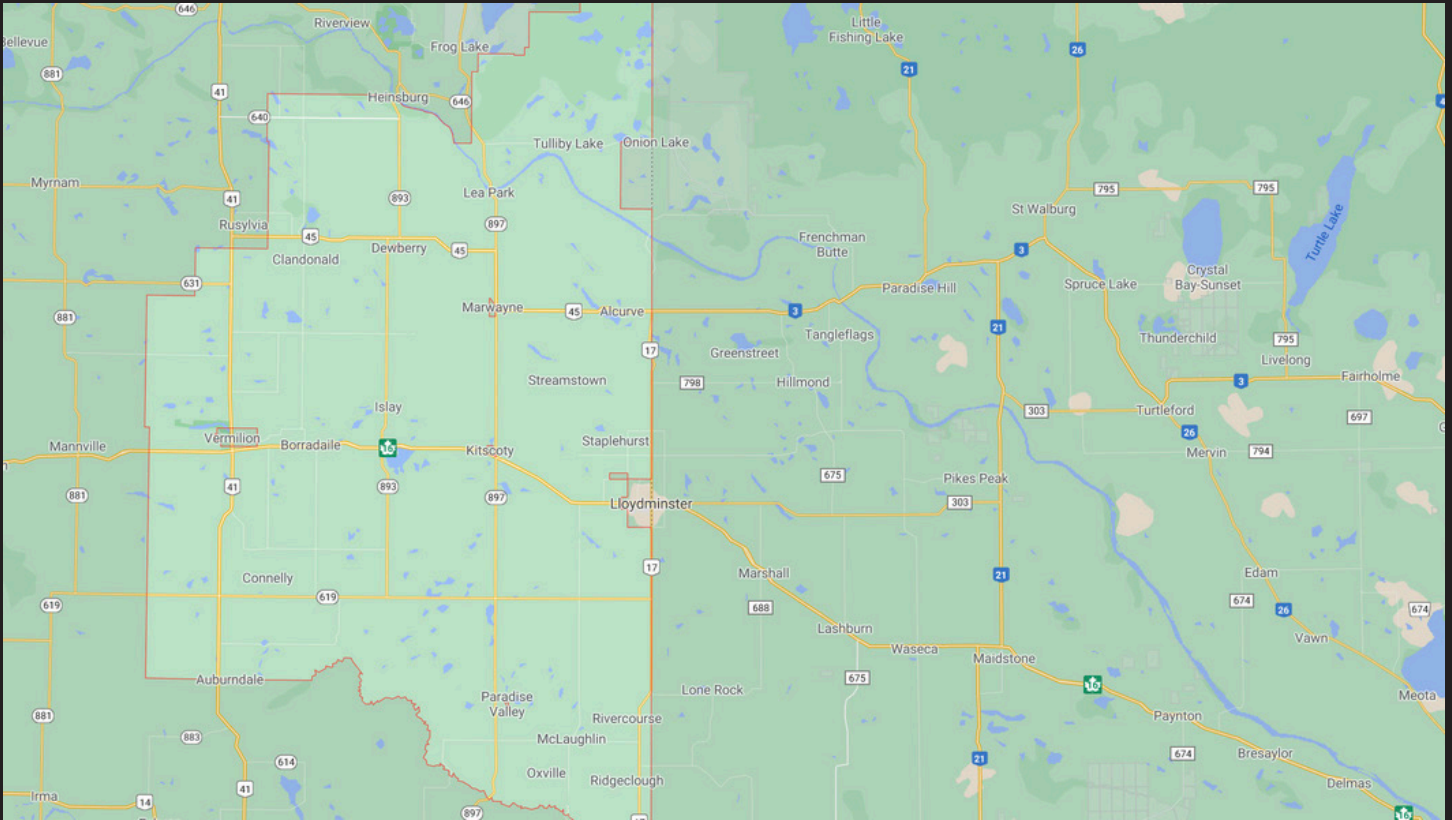

Royal LePage® is a registered trademark of Royal Bank of Canada and is used under licence by Residential Income Fund L.P., Bridgemarq Real Estate Services Inc. and Bridgemarq Real Estate Services Manager Limited.

All offices are independently owned and operated, except those marked as indicated at [rlp.ca/disclaimer](http://rlp.ca/disclaimer). Not intended to solicit currently listed properties or buyers under contract. The above information is from sources believed reliable, however, no responsibility is assumed for the accuracy of this information ©2024 Bridgemarq Real Estate Services Manager Limited. All rights reserved.