

Ground Floor = 4,176sf  
 First Floor = 5,106sf + 638sf(dripeline) = 5,744sf  
 Building Total = 9,920

SCALE: 1/8" = 1'-0"



**TENANT NAME**  
 Building Plans

1913 Piedmont Rd  
 Atlanta, GA

**PROJECT NUMBER**  
 202152

**DATE**  
 7/6/2021

  
**R. G. Scott & Associates Architects**  
 P.O. Box 8008  
 Atlanta, GA 30307-8008  
 770.528.8800

**DRAWING**  
 First Floor  
 Plan

**SK 2**

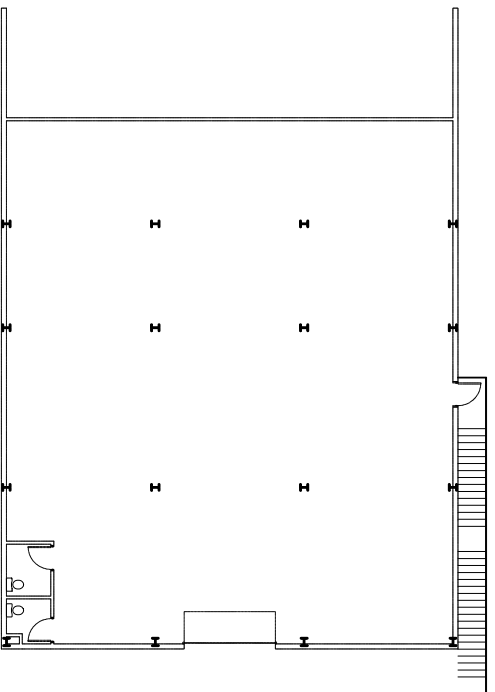

TENANT NAME  
**Building Plans**

1913 Piedmont Rd  
Atlanta, GA

PROJECT NUMBER  
202152

DATE  
7/6/2021

SCALE: 1/16" = 1'-0"



  
**R. G. Scott & Associates Architects**  
P.O. Box 8008  
Atlanta, GA 30307-8008  
770.528.8888

DRAWING  
**Ground Floor Plan**

SK 1