



CUSHMAN &
WAKEFIELD

the

BOSTON

BUILDING



NOW OPEN

ākər

RESTAURANT & LOUNGE

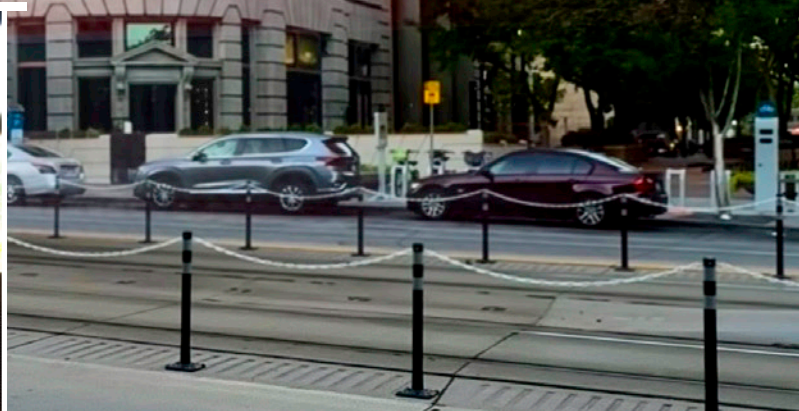

9 EXCHANGE PLACE
SALT LAKE CITY, UT



INTRODUCING āker RESTAURANT & LOUNGE

Established as a distinguished restaurant management company, HP Management Group, LLC proudly presents its latest visionary endeavor: Aker Restaurant & Lounge. With an illustrious history of a decade long success managing premier dining establishments, we are excited to introduce Aker, a groundbreaking concept that seamlessly marries the culinary finesse of upscale cuisine with the dynamic allure of downtown Salt Lake City's nightlife.

A Fusion of Culinary Excellence & Captivating Experience

At Aker, we are redefining the parameters of sophisticated dining and entertainment. Our innovative concept harmoniously blends the mastery of high-end Japanese culinary art, centered around the captivating robata grill tradition, with the vibrant energy of Salt Lake City's nightlife scene. Aker aims to be the ultimate destination for discerning patrons who seek an unparalleled synthesis of exceptional gastronomy and immersive entertainment.

THE BOSTON BUILDING

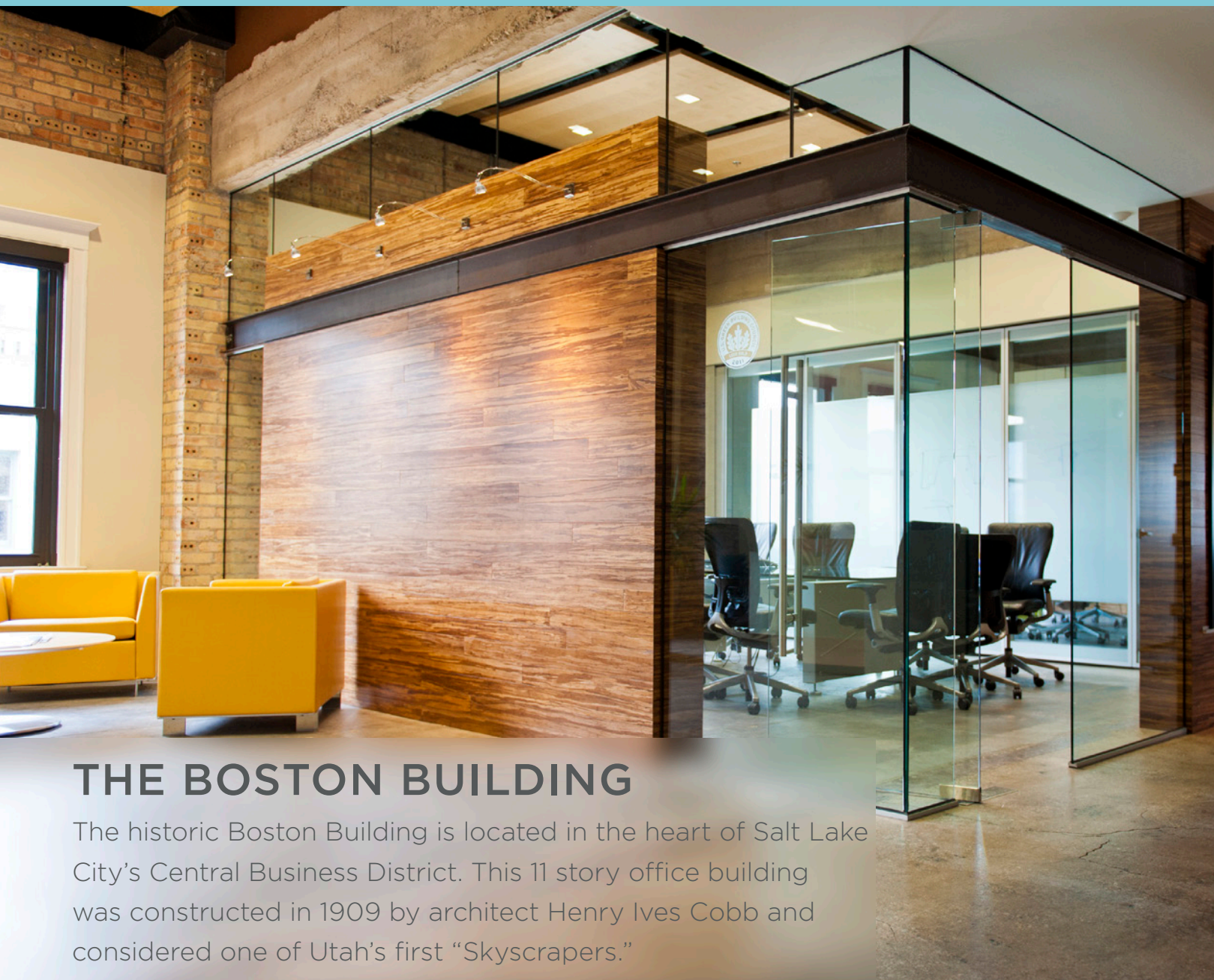

THE BOSTON BUILDING

The historic Boston Building is located in the heart of Salt Lake City's Central Business District. This 11 story office building was constructed in 1909 by architect Henry Ives Cobb and considered one of Utah's first "Skyscrapers."

BUILDING FEATURES

- The building was fully renovated in 2009 while still maintaining the original charm
- Asking Rate of \$28.00 - \$32.00 per RSF, full service
- On site restaurant Summer 2024
- AIA 2021 Favorite High-Rise in Utah
- Direct access to TRAX
 - Red Line: University of Utah to West Jordan
 - Blue Line: Downtown Salt Lake City to Draper
 - Green Line: West Valley to Airport
- LEED Platinum Certification

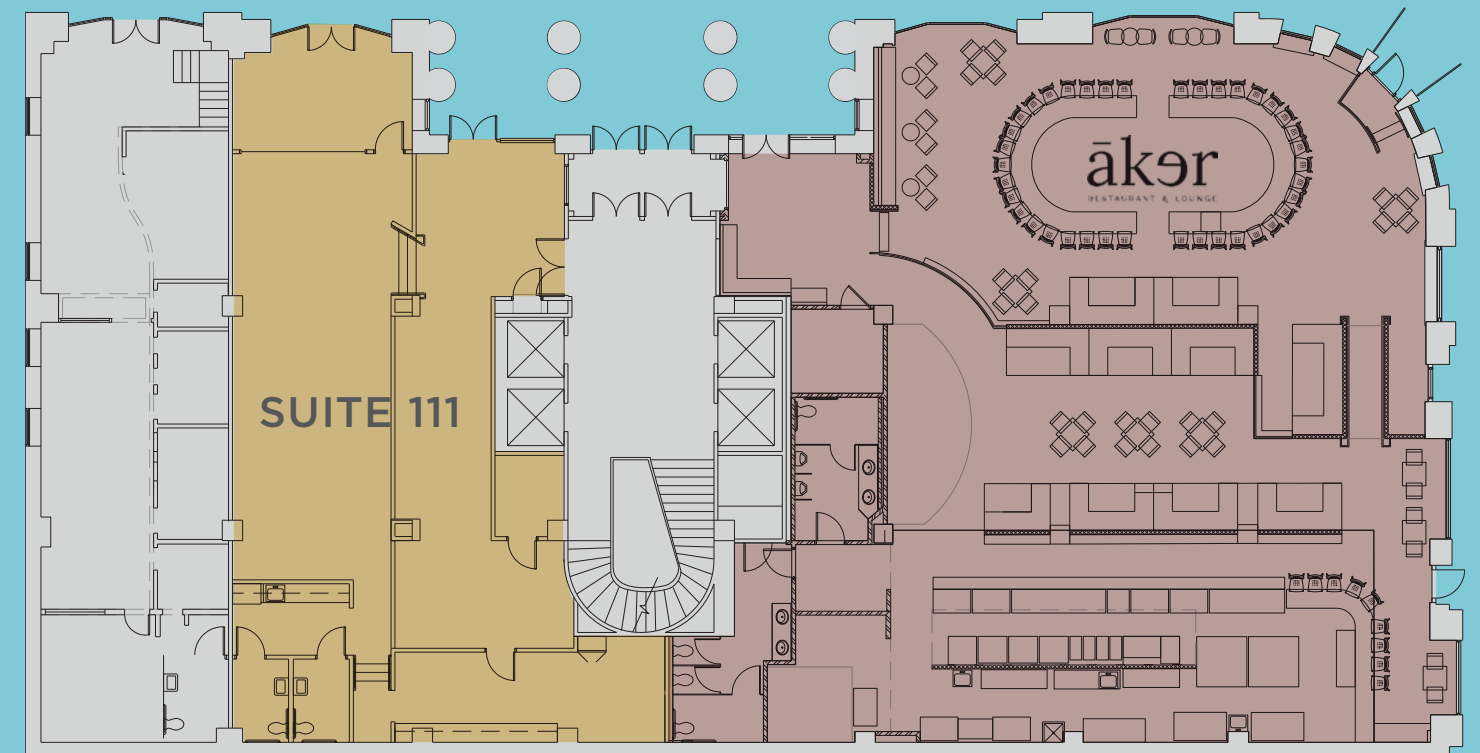

FIRST FLOOR

- Suite 111 - Retail or Office
- 2,613 RSF
- Available Immediately

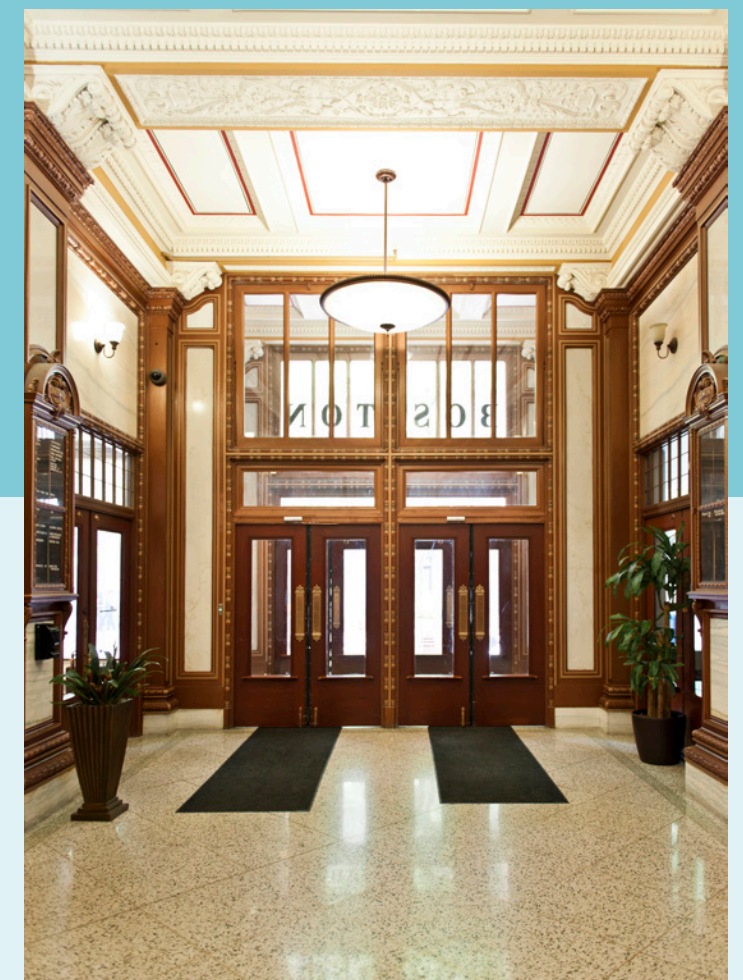

THE BOSTON BUILDING

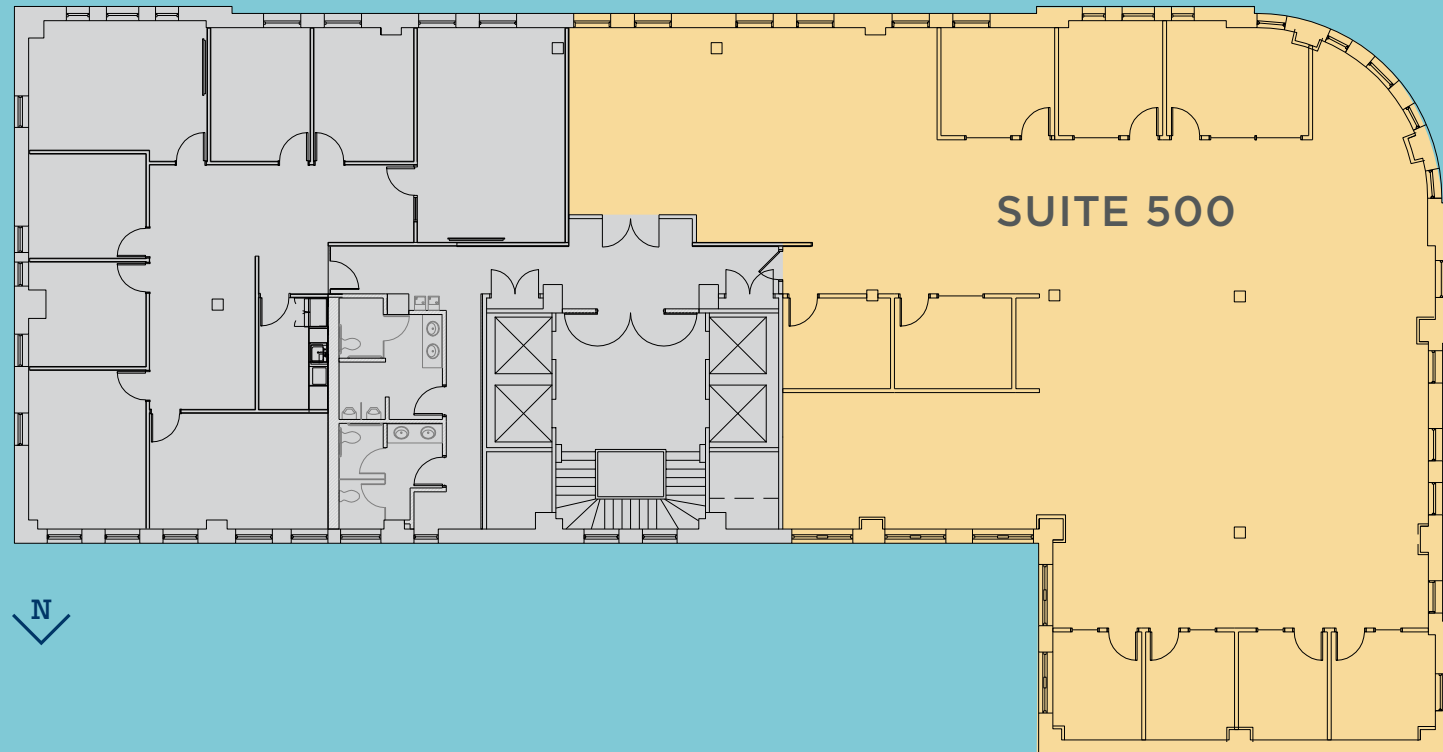

FIFTH FLOOR

- Suite 500 - Office
- 6,008 RSF
- Available Immediately
- Southern and Western Views

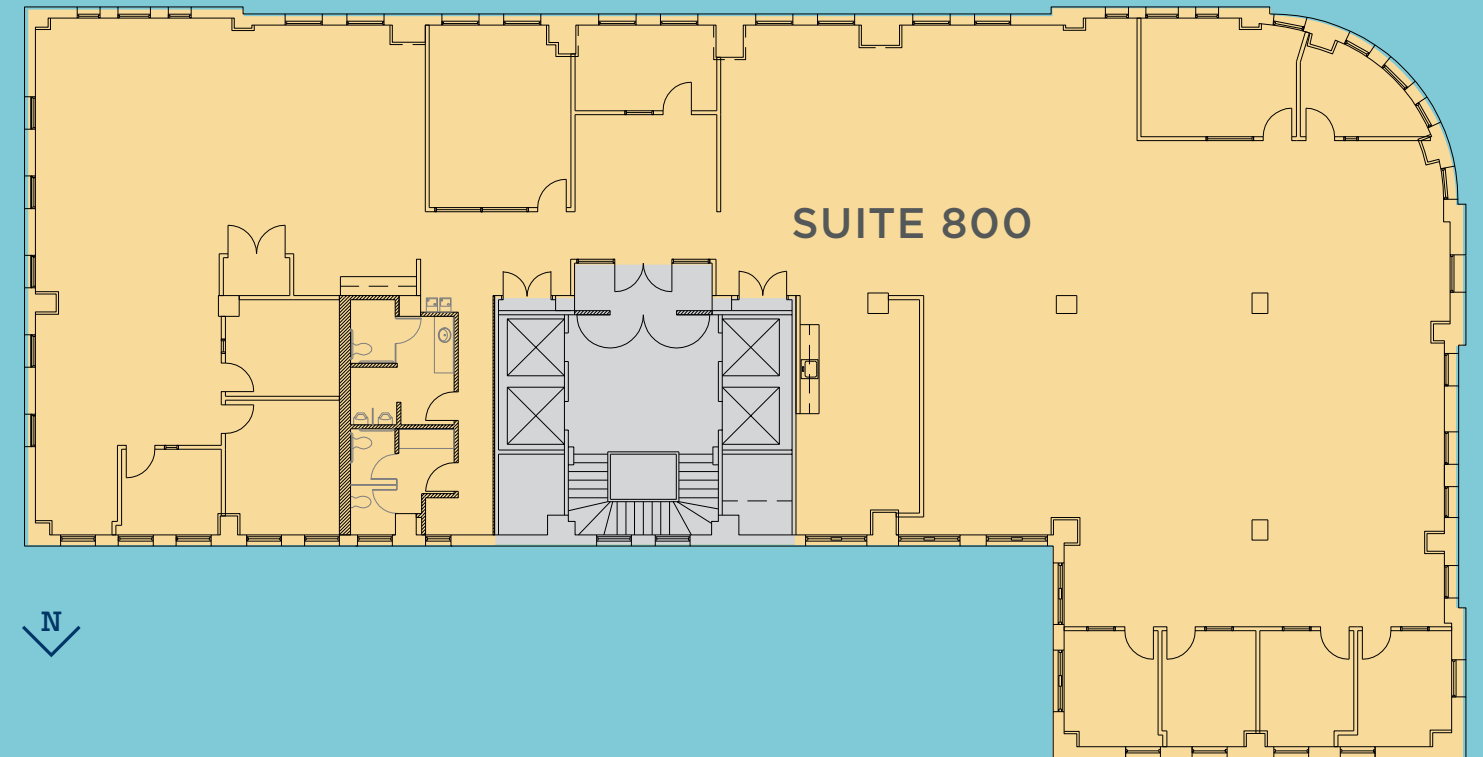

EIGHTH FLOOR

- Suite 800 - Office
- 8,701 RSF
- Available Immediately
- Southern, Eastern, and Western Views



THE BOSTON BUILDING

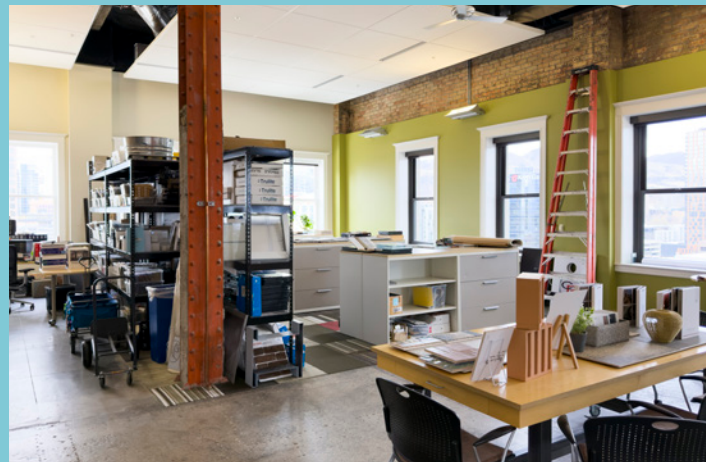
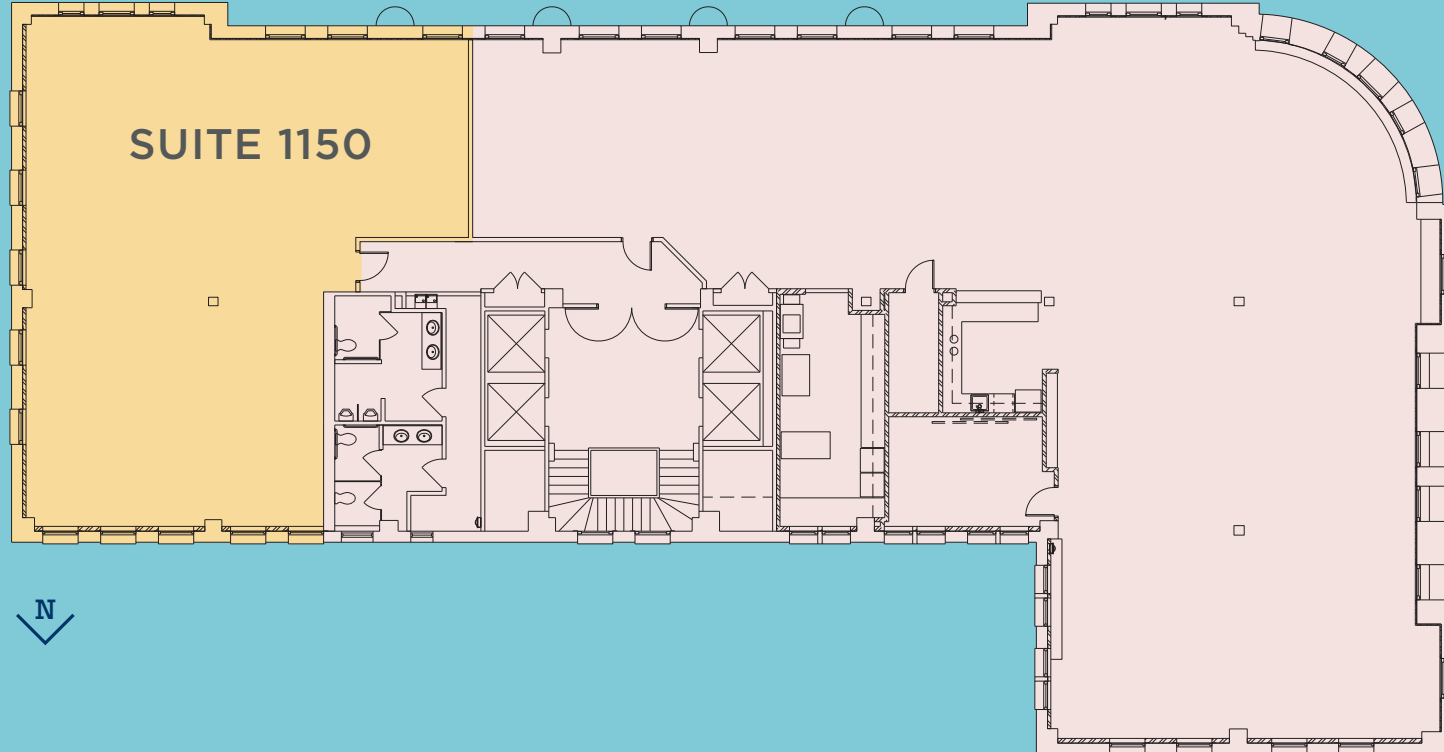

ELEVENTH FLOOR

- Suite 1150 - Office
- 2,229 RSF
- Available April 1, 2026
- Top floor opportunity
- Southern, Northern and Eastern, Views
- Amazing space with high ceilings

THE BOSTON BUILDING

THE GYM



AKER RESTAURANT AND LOUNGE



THE BOSTON BUILDING



TRAX STOP



HOTEL



DINING



SHOPPING

10

MINUTE DRIVE
AIRPORT

3

MINUTE DRIVE
I-15

5

MINUTE WALK
CITY CREEK

2

MINUTE WALK
TRAX STOP



THE BOSTON BUILDING

MARKETED BY

DANA BAIRD, CCIM

Executive Managing Director

801 303 5526

dana.baird@cushwake.com

MIKE RICHMOND

Executive Managing Director

801 303 5434

mike.richmond@cushwake.com

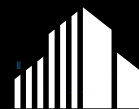

**CUSHMAN &
WAKEFIELD**

Cushman & Wakefield Copyright 2024. No warranty or representation, express or implied, is made to the accuracy or completeness of the information contained herein, and same is submitted subject to errors, omissions, change of price, rental or other conditions, withdrawal without notice, and to any special listing conditions imposed by the property owner(s). As applicable, we make no representation as to the condition of the property (or properties) in question. G:\1 - Projects\Richmond, Mike\1 - Flyers\BostonBuilding