

Trophy Central Florida Turnkey Restaurant

5310-5314 E Colonial Dr, Orlando, FL 32807



EQUITY
INVESTMENT
SERVICES

PROPERTY SUMMARY

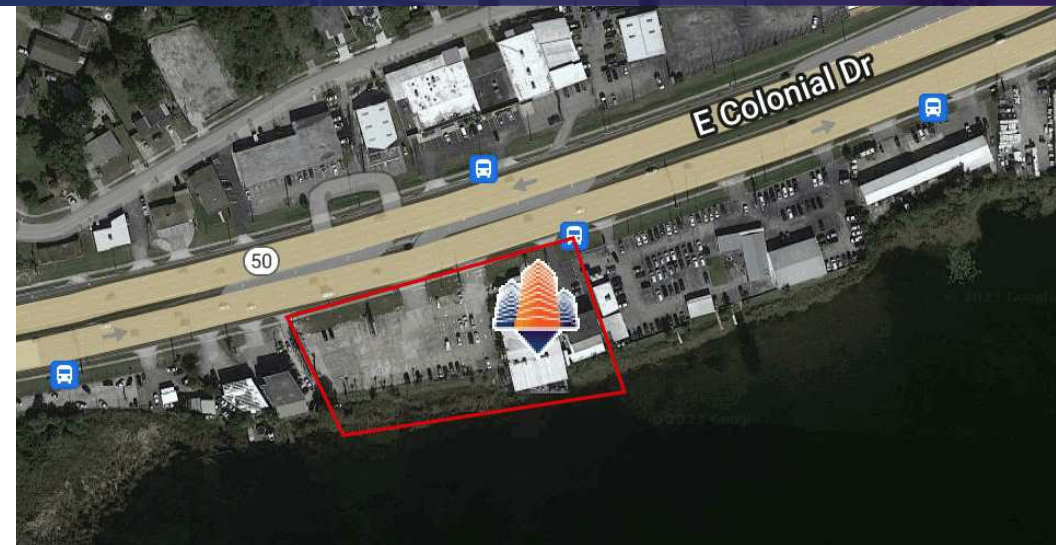

PROPERTY HIGHLIGHTS

- Trophy restaurant location: Waterfront on a major road with high traffic counts and great demographics.
- Excellent visibility and large LED signage with 450 feet of frontage on East Colonial Drive with over 52,000 cars per day.
- Excess land providing ample parking.
- Sale includes: Real Estate, FF&E, inventory and business.
- New owner can continue to run the successful restaurant (under a different name) or change to a new desired concept.
- Included in sale:
 - Real Estate: 3 contiguous fee simple parcels
 1. Main restaurant - 13,918 SF - (5310 E. Colonial Dr)
 2. Additional building - 5,555 SF - (5314 E. Colonial Dr)
 3. Additional land parking area - (5300 E. Colonial Dr)
 *Total usable land - 1.74 acres
- FF&E - Estimated to be over \$500,000 and inventory (value TBD)

OFFERING SUMMARY

Sale Price:	\$6,000,000.00
Restaurant: 5310 E Colonial Dr	13,918 SF
Additional Building: 5314 E Colonial Dr	5,555 SF
Total usable land including parking lot	1.74 acres

DEMOGRAPHICS	1 MILE	3 MILES	5 MILES
Total Households	3,685	52,359	141,799
Total Population	8,933	125,627	335,013
Average HH Income	\$92,705	\$91,193	\$95,933

CLICK HERE FOR RESTAURANT VIRTUAL TOUR:
CLICK HERE FOR 5314 BUILDING VIRTUAL TOUR:



Erik Vasquez
407.415.7825
evasquez@eisre.com

Juan Jimenez, MSRE, CCIM
407.844.5238
jjimenez@eisre.com



7575 Dr. Phillips Blvd, Ste 390
Orlando, FL 32819
www.eisre.com

Trophy Central Florida Turnkey Restaurant

5310-5314 E Colonial Dr, Orlando, FL 32807

5310 E COLONIAL DR



EQUITY
INVESTMENT
SERVICES



Erik Vasquez

407.415.7825

evasquez@eisre.com

Juan Jimenez, MSRE, CCIM

407.844.5238

jjimenez@eisre.com



7575 Dr. Phillips Blvd, Ste 390

Orlando, FL 32819

www.eisre.com

Trophy Central Florida Turnkey Restaurant

5310-5314 E Colonial Dr, Orlando, FL 32807

5310 E COLONIAL DR - PATIO



EQUITY
INVESTMENT
SERVICES



Erik Vasquez
407.415.7825
evasquez@eisre.com

Juan Jimenez, MSRE, CCIM
407.844.5238
jjimenez@eisre.com



7575 Dr. Phillips Blvd, Ste 390
Orlando, FL 32819
www.eisre.com

Trophy Central Florida Turnkey Restaurant

5310-5314 E Colonial Dr, Orlando, FL 32807



EQUITY
INVESTMENT
SERVICES

5310 E COLONIAL DR - INTERIOR PHOTOS

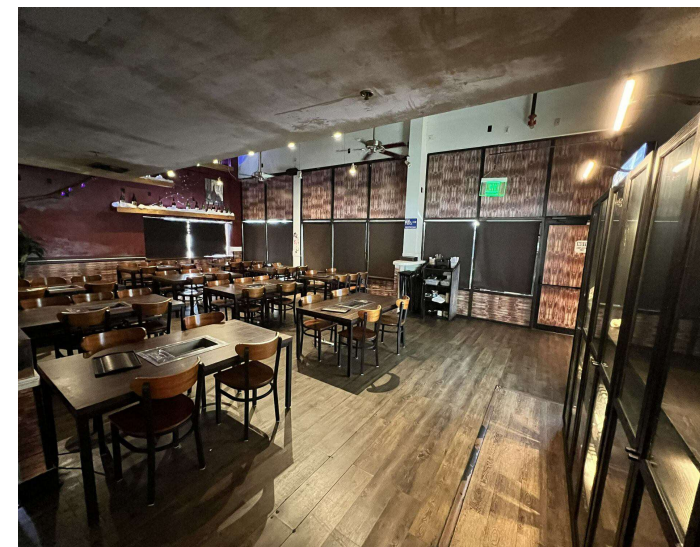
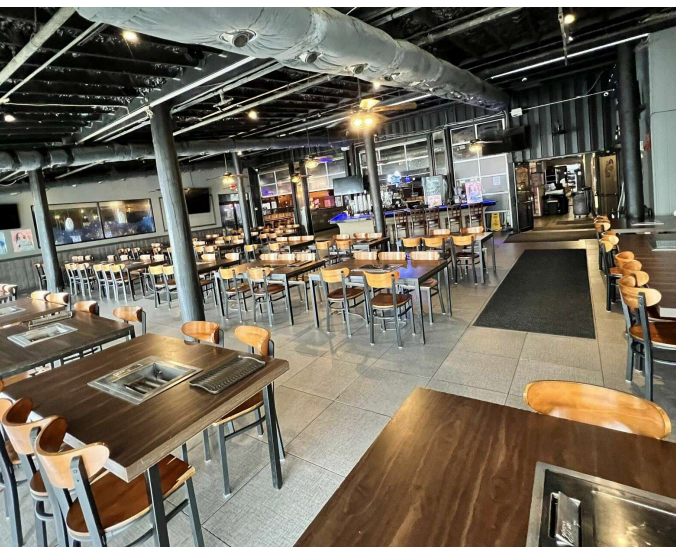
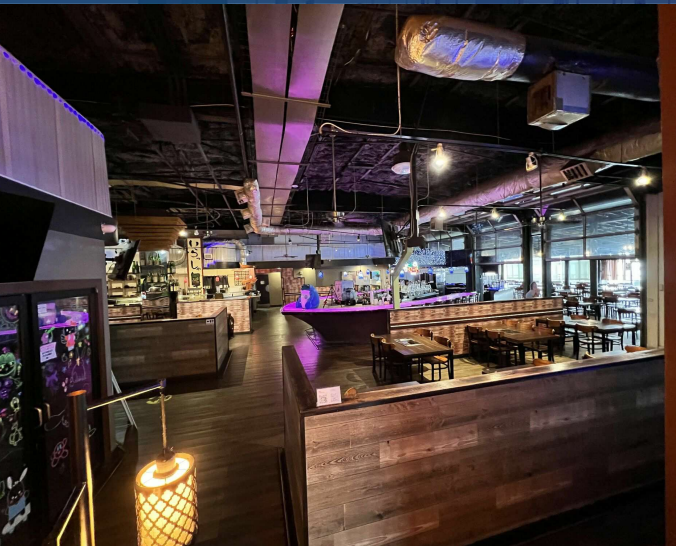

Erik Vasquez

407.415.7825

evasquez@eisre.com

Juan Jimenez, MSRE, CCIM

407.844.5238

jjimenez@eisre.com



7575 Dr. Phillips Blvd, Ste 390

Orlando, FL 32819

www.eisre.com

Trophy Central Florida Turnkey Restaurant

5310-5314 E Colonial Dr, Orlando, FL 32807



EQUITY
INVESTMENT
SERVICES

FLOOR PLAN

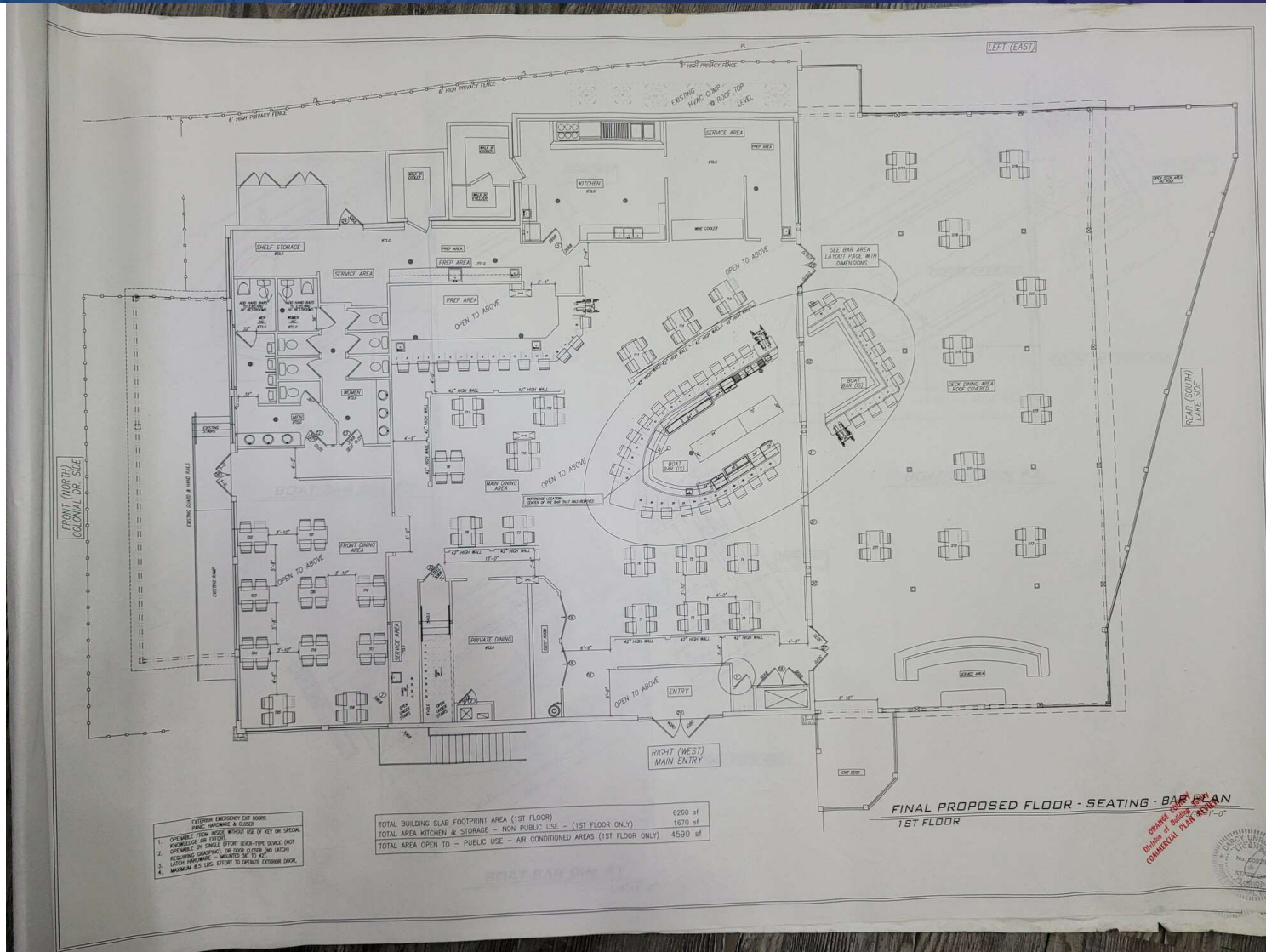

Erik Vasquez
407.415.7825
evasquez@eisre.com

Juan Jimenez, MSRE, CCIM
407.844.5238
jjimenez@eisre.com



7575 Dr. Phillips Blvd, Ste 390
Orlando, FL 32819
www.eisre.com

Trophy Central Florida Turnkey Restaurant

5310-5314 E Colonial Dr, Orlando, FL 32807



EQUITY
INVESTMENT
SERVICES

LED SIGNAGE



Erik Vasquez
407.415.7825
evasquez@eisre.com

Juan Jimenez, MSRE, CCIM
407.844.5238
jjimenez@eisre.com



7575 Dr. Phillips Blvd, Ste 390
Orlando, FL 32819
www.eisre.com

Trophy Central Florida Turnkey Restaurant

5310-5314 E Colonial Dr, Orlando, FL 32807

5314 E COLONIAL DR



EQUITY
INVESTMENT
SERVICES



Erik Vasquez

407.415.7825

evasquez@eisre.com

Juan Jimenez, MSRE, CCIM

407.844.5238

jjimenez@eisre.com



7575 Dr. Phillips Blvd, Ste 390

Orlando, FL 32819

www.eisre.com

Trophy Central Florida Turnkey Restaurant

5310-5314 E Colonial Dr, Orlando, FL 32807



EQUITY
INVESTMENT
SERVICES

AERIAL



Erik Vasquez
407.415.7825
evasquez@eisre.com

Juan Jimenez, MSRE, CCIM
407.844.5238
jjimenez@eisre.com



7575 Dr. Phillips Blvd, Ste 390
Orlando, FL 32819
www.eisre.com

Trophy Central Florida Turnkey Restaurant

5310-5314 E Colonial Dr, Orlando, FL 32807



EQUITY
INVESTMENT
SERVICES

RETAILER MAP



Erik Vasquez
407.415.7825
evasquez@eisre.com

Juan Jimenez, MSRE, CCIM
407.844.5238
jjimenez@eisre.com



7575 Dr. Phillips Blvd, Ste 390
Orlando, FL 32819
www.eisre.com

Trophy Central Florida Turnkey Restaurant

5310-5314 E Colonial Dr, Orlando, FL 32807



EQUITY
INVESTMENT
SERVICES

AREA MAP

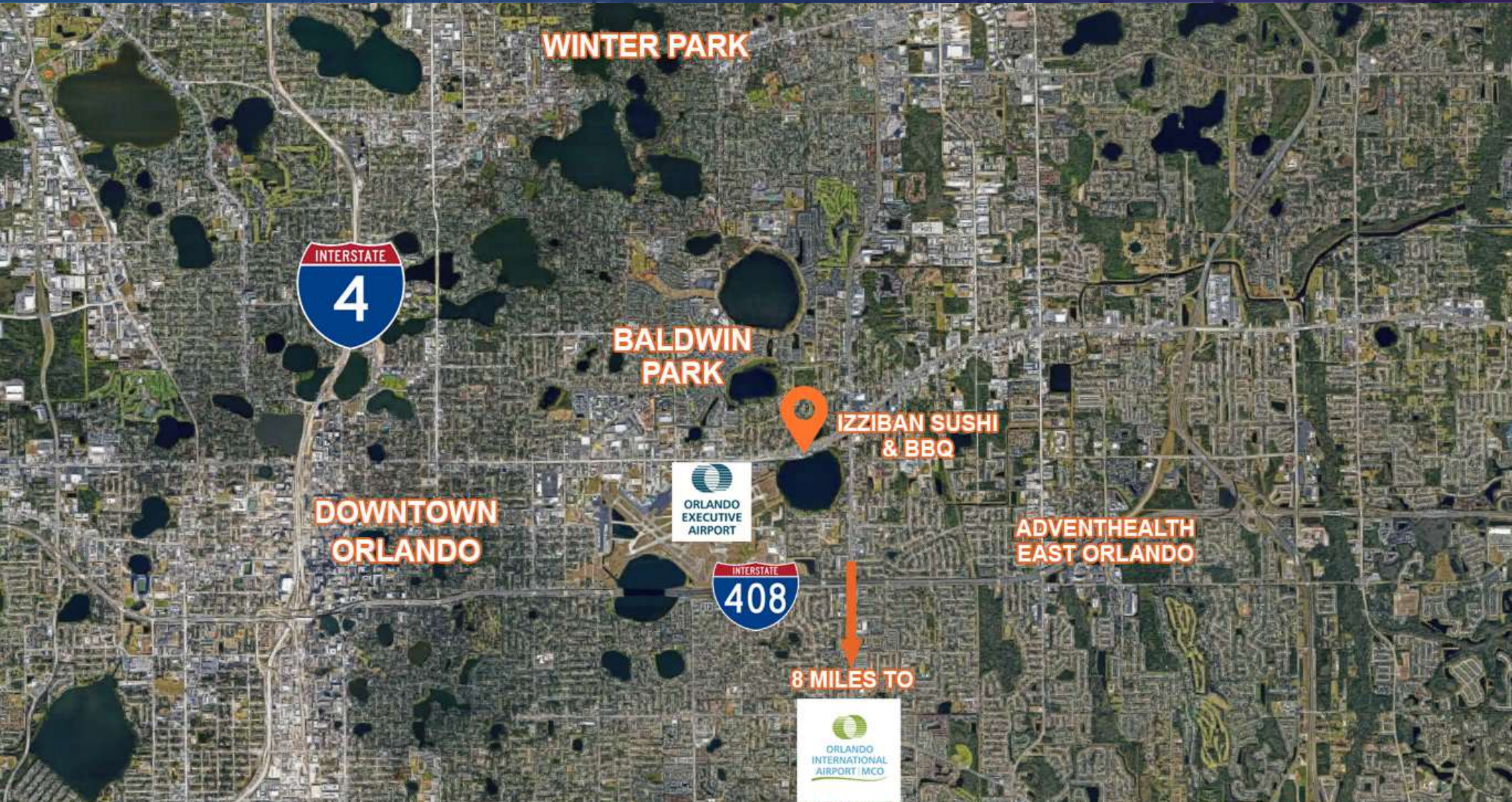

Erik Vasquez
407.415.7825
evasquez@eisre.com

Juan Jimenez, MSRE, CCIM
407.844.5238
jjimenez@eisre.com



7575 Dr. Phillips Blvd, Ste 390
Orlando, FL 32819
www.eisre.com

Trophy Central Florida Turnkey Restaurant

5310-5314 E Colonial Dr, Orlando, FL 32807



EQUITY
INVESTMENT
SERVICES

DEMOGRAPHICS MAP & REPORT

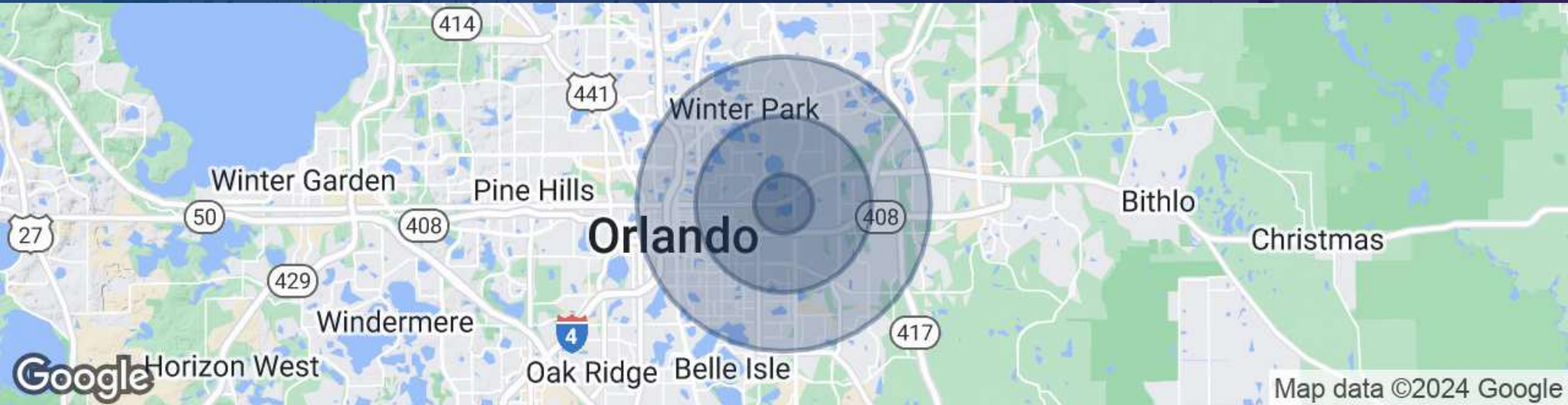

POPULATION	1 MILE	3 MILES	5 MILES
Total Population	8,933	125,627	335,013
Average Age	36.6	37.0	37.6
Average Age (Male)	32.9	35.0	36.1
Average Age (Female)	38.5	39.0	40.0
HOUSEHOLDS & INCOME	1 MILE	3 MILES	5 MILES
Total Households	3,685	52,359	141,799
# of Persons per HH	2.39	2.38	2.32
Average HH Income	\$92,705	\$91,193	\$95,933
Average House Value	\$359,026	\$345,462	\$370,085

Erik Vasquez
407.415.7825
evasquez@eisre.com

Juan Jimenez, MSRE, CCIM
407.844.5238
jjimenez@eisre.com



7575 Dr. Phillips Blvd, Ste 390
Orlando, FL 32819
www.eisre.com