

One of the goals of this drawing is to provide a clear and complete set of instructions for the construction of the building. It is the responsibility of the contractor to ensure that all materials and workmanship conform to the requirements of this drawing. The contractor is to be held responsible for any errors or omissions in this drawing. The contractor is to be held responsible for any changes or modifications to this drawing. The contractor is to be held responsible for any delays or cost overruns caused by any errors or omissions in this drawing. The contractor is to be held responsible for any safety incidents or accidents caused by any errors or omissions in this drawing. The contractor is to be held responsible for any environmental damage caused by any errors or omissions in this drawing. The contractor is to be held responsible for any other damages caused by any errors or omissions in this drawing.

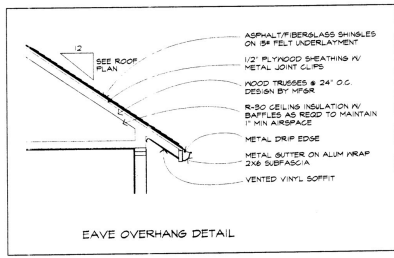
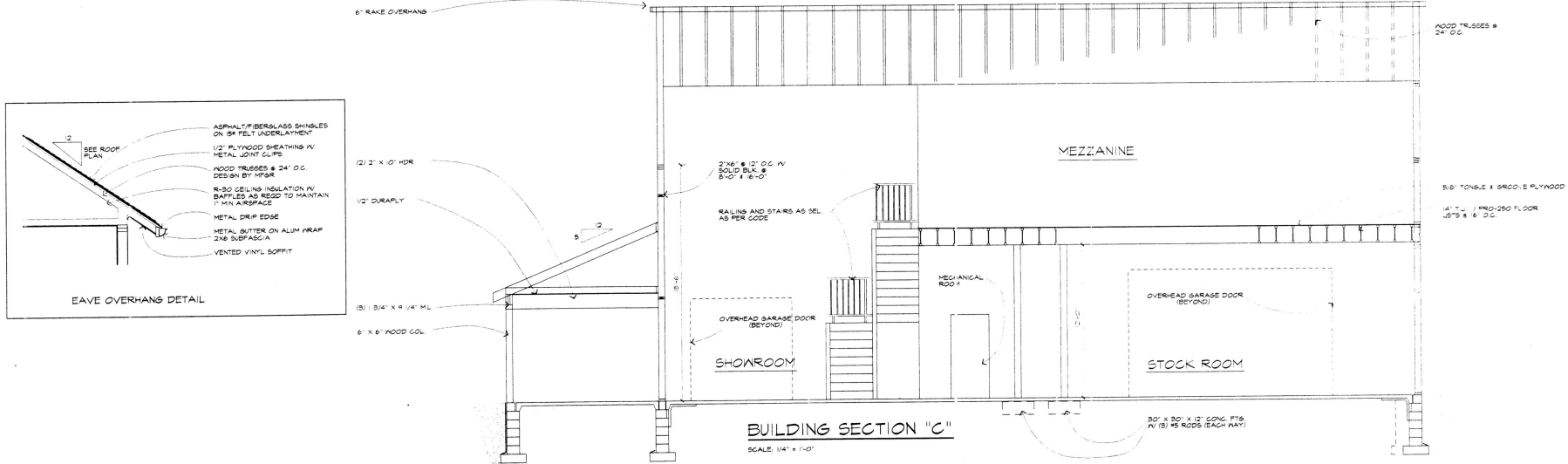
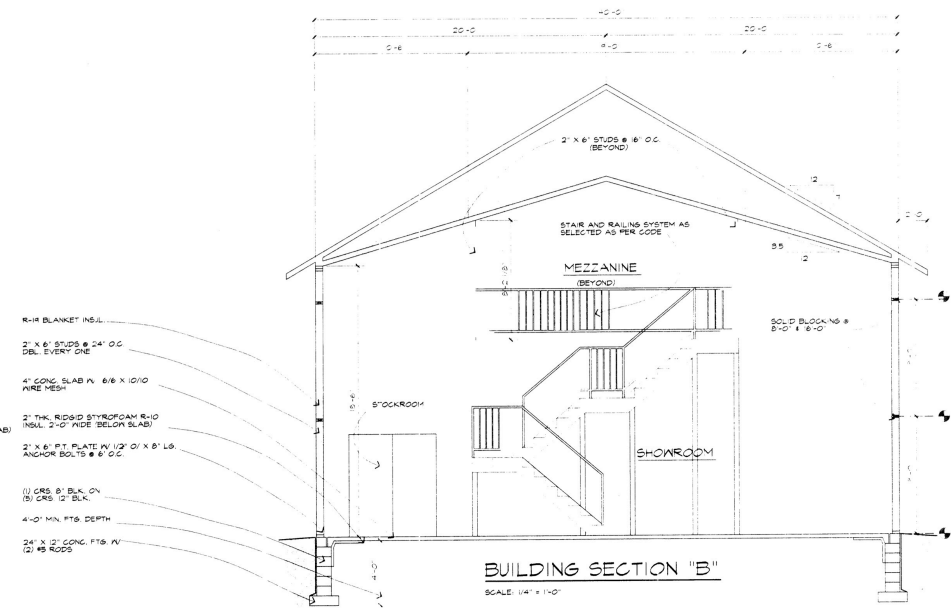
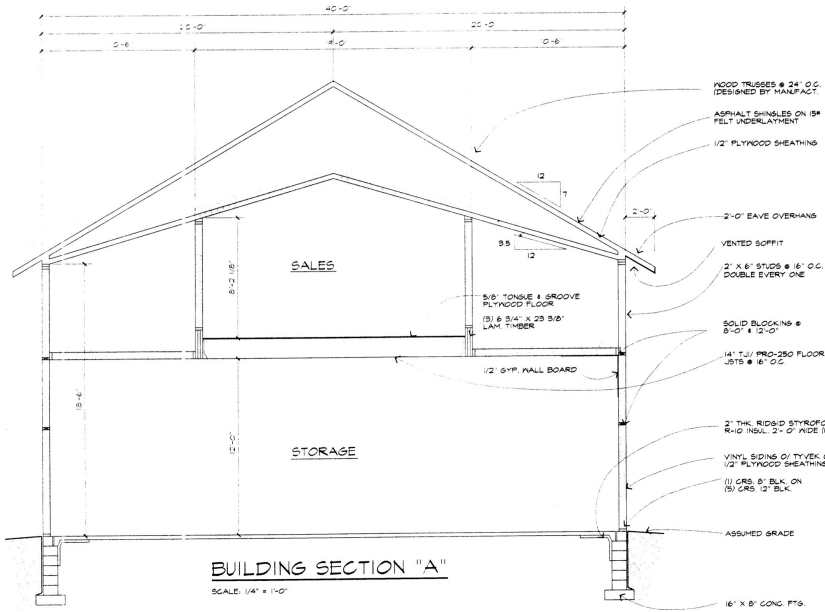

Project:	RETAIL FACILITY
Client:	JAMIE DUNT
Job Location:	VICTOR, NEW YORK
Drawing Title:	BUILDING SECTIONS & SCHEDULES
Drawn By:	MMP
Checked By:	SLC 11/1/19
Date:	OCTOBER 2019
Job No.:	33675
Sheet:	7 of 8

DATE: 10/15/15
PROJECT NO: 15-001
JOB NO: 15-001-001
JOB TITLE: RETAIL FACILITY

DESIGNED BY: JAMES DUNST
CHECKED BY: JAMES DUNST
DATE: 10/15/15

PROJECT NO: 15-001
JOB NO: 15-001-001
JOB TITLE: RETAIL FACILITY

DATE: 10/15/15
PROJECT NO: 15-001
JOB NO: 15-001-001
JOB TITLE: RETAIL FACILITY

DATE: 10/15/15
PROJECT NO: 15-001
JOB NO: 15-001-001
JOB TITLE: RETAIL FACILITY

DATE: 10/15/15
PROJECT NO: 15-001
JOB NO: 15-001-001
JOB TITLE: RETAIL FACILITY

DATE: 10/15/15
PROJECT NO: 15-001
JOB NO: 15-001-001
JOB TITLE: RETAIL FACILITY

DATE: 10/15/15
PROJECT NO: 15-001
JOB NO: 15-001-001
JOB TITLE: RETAIL FACILITY

DATE: 10/15/15
PROJECT NO: 15-001
JOB NO: 15-001-001
JOB TITLE: RETAIL FACILITY

DATE: 10/15/15
PROJECT NO: 15-001
JOB NO: 15-001-001
JOB TITLE: RETAIL FACILITY

DATE: 10/15/15
PROJECT NO: 15-001
JOB NO: 15-001-001
JOB TITLE: RETAIL FACILITY



Project	RETAIL FACILITY
Client	JAMES DUNST
Job Location	VICTOR, NEW YORK
Drawing Title	FOUNDATION PLAN
Drawn By	JAMES DUNST
Checked By	JAMES DUNST
Date	OCTOBER 15, 2015
Job No.	15-001-001
Sheet	3 of 6

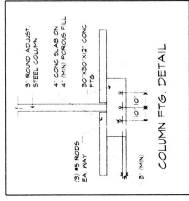
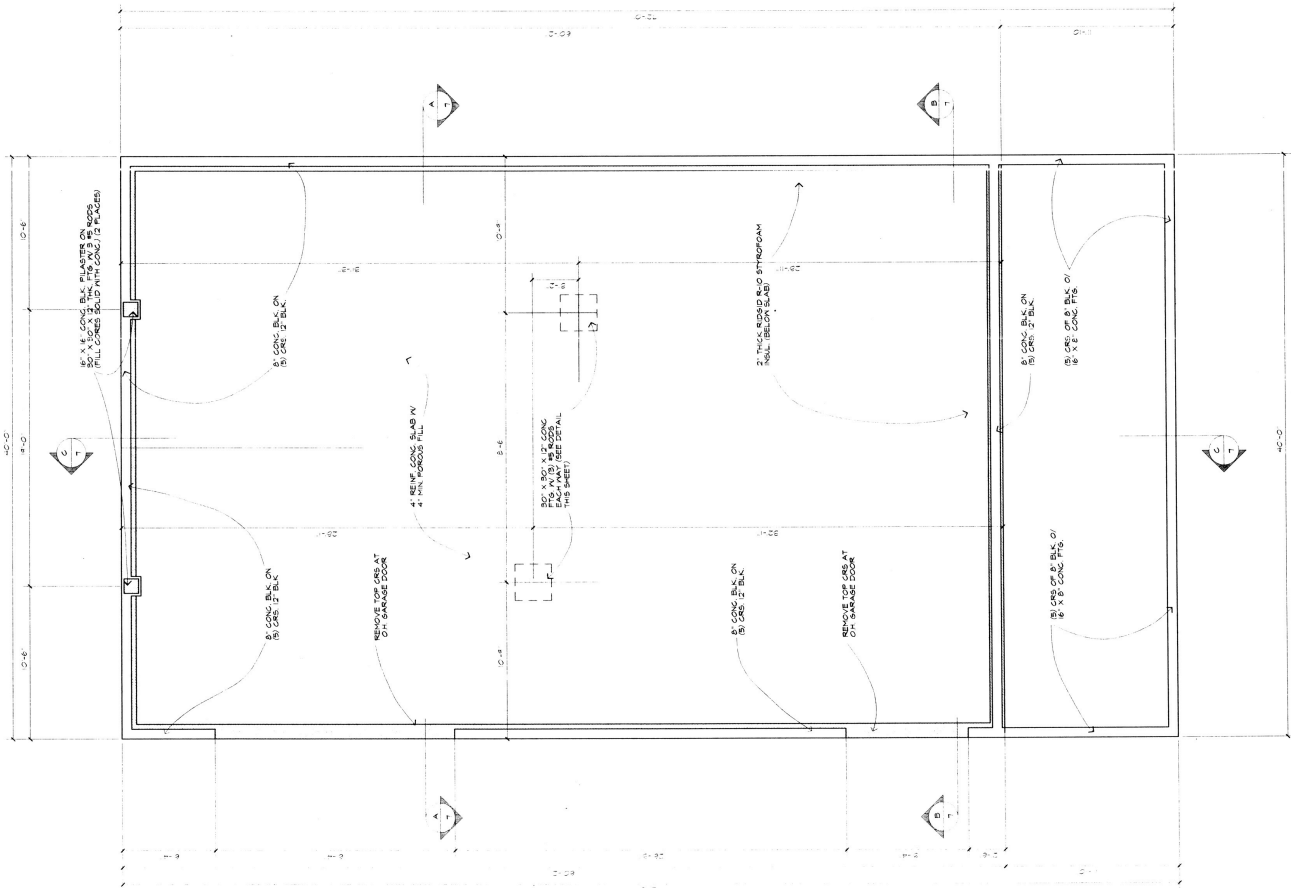

REGISTERED PROFESSIONAL ENGINEER
STATE OF NEW YORK
EXPIRES 12/31/2015
NO. 123456789

THIS DOCUMENT IS THE PROPERTY OF CARINI ENGINEERING DESIGN, INC. IT IS TO BE USED ONLY FOR THE PROJECT AND SITE SPECIFICALLY IDENTIFIED HEREON. IT IS NOT TO BE REPRODUCED, COPIED, EITHER WHOLLY OR IN PART, OR TRANSMITTED IN ANY FORM OR BY ANY MEANS, ELECTRONIC OR MECHANICAL, INCLUDING PHOTOCOPYING, RECORDING, OR BY ANY INFORMATION STORAGE AND RETRIEVAL SYSTEM, WITHOUT THE WRITTEN PERMISSION OF CARINI ENGINEERING DESIGN, INC. THE USER SHALL BE RESPONSIBLE FOR OBTAINING ALL NECESSARY PERMITS AND APPROVALS FROM THE APPROPRIATE AGENCIES. THE USER SHALL BE RESPONSIBLE FOR OBTAINING ALL NECESSARY PERMITS AND APPROVALS FROM THE APPROPRIATE AGENCIES. THE USER SHALL BE RESPONSIBLE FOR OBTAINING ALL NECESSARY PERMITS AND APPROVALS FROM THE APPROPRIATE AGENCIES.



PROJECT:	RETAIL FACILITY
CLIENT:	JAMES DRIFT
DATE:	10/15/15
DESIGNED BY:	STEVEN CARINI, P.E.
CHECKED BY:	STEVEN CARINI, P.E.
DATE:	10/15/15
SCALE:	AS SHOWN
SHEET:	4 OF 8

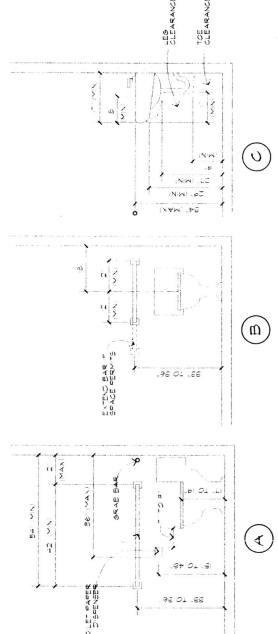

HANDICAP BATH DETAILS
NO SCALE

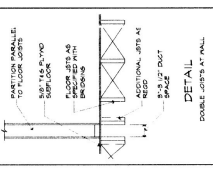

OPENING	2x4 PALL	2x4 PALL
#1 TO #10	(2) 2x4	(2) 2x4
#11 TO #15	(2) 2x4	(2) 2x4
#16 TO #20	(2) 2x4	(2) 2x4
#21 TO #25	(2) 2x4	(2) 2x4
#26 TO #30	(2) 2x4	(2) 2x4

NOTE: ALL PARTITIONS SHALL BE 2x4 PALL UNLESS OTHERWISE NOTED. ALL PARTITIONS SHALL BE 2x4 PALL UNLESS OTHERWISE NOTED. ALL PARTITIONS SHALL BE 2x4 PALL UNLESS OTHERWISE NOTED.

- ALL FLOOR JOISTS UNDER ALL PARTITIONS SHALL BE 2x4 PALL UNLESS OTHERWISE NOTED.
- ALL PARTITIONS SHALL BE 2x4 PALL UNLESS OTHERWISE NOTED.
- ALL PARTITIONS SHALL BE 2x4 PALL UNLESS OTHERWISE NOTED.
- ALL PARTITIONS SHALL BE 2x4 PALL UNLESS OTHERWISE NOTED.
- ALL PARTITIONS SHALL BE 2x4 PALL UNLESS OTHERWISE NOTED.
- ALL PARTITIONS SHALL BE 2x4 PALL UNLESS OTHERWISE NOTED.
- ALL PARTITIONS SHALL BE 2x4 PALL UNLESS OTHERWISE NOTED.
- ALL PARTITIONS SHALL BE 2x4 PALL UNLESS OTHERWISE NOTED.

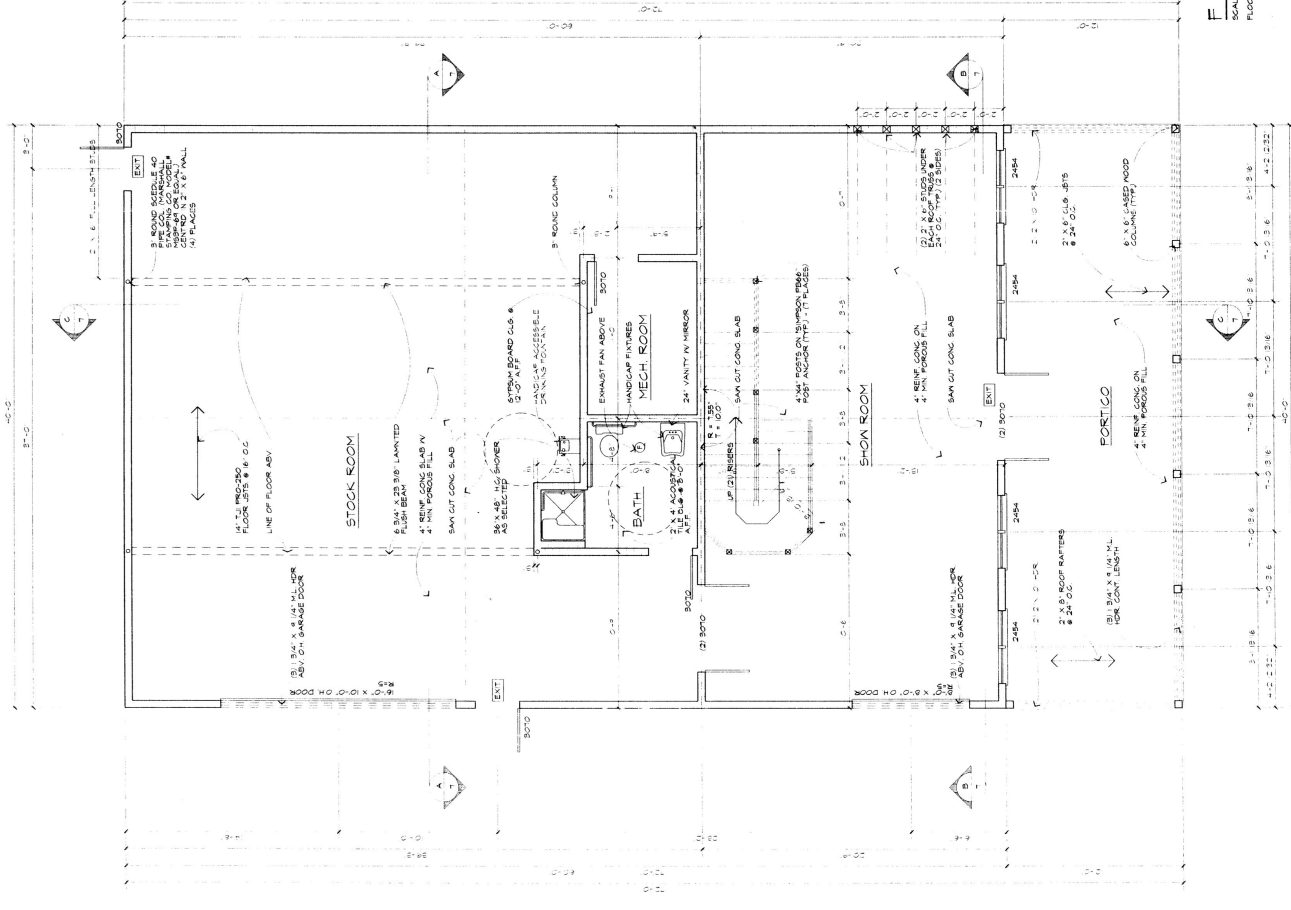

FIRST FLOOR PLAN
SCALE: 1/4" = 1'-0"
FLOOR AREA: 2,400 SQ. FEET

CARINI ARCHITECTURAL DESIGN
ARCHITECTS
 107 E. 11th St., New York, NY 10003
 TEL: (212) 510-4500 FAX: (212) 510-4505
 www.carini-architect.com

PROJECT: RETAIL FACILITY
 CLIENT: JAMIE EVDET
 LOCATION: VICTOR NEW YORK
 DRAWING TITLE: MEZZANINE
 DRAWN BY: MYP
 CHECKED BY: JHE
 DATE: OCTOBER 2008
 SHEET: 5 OF 8

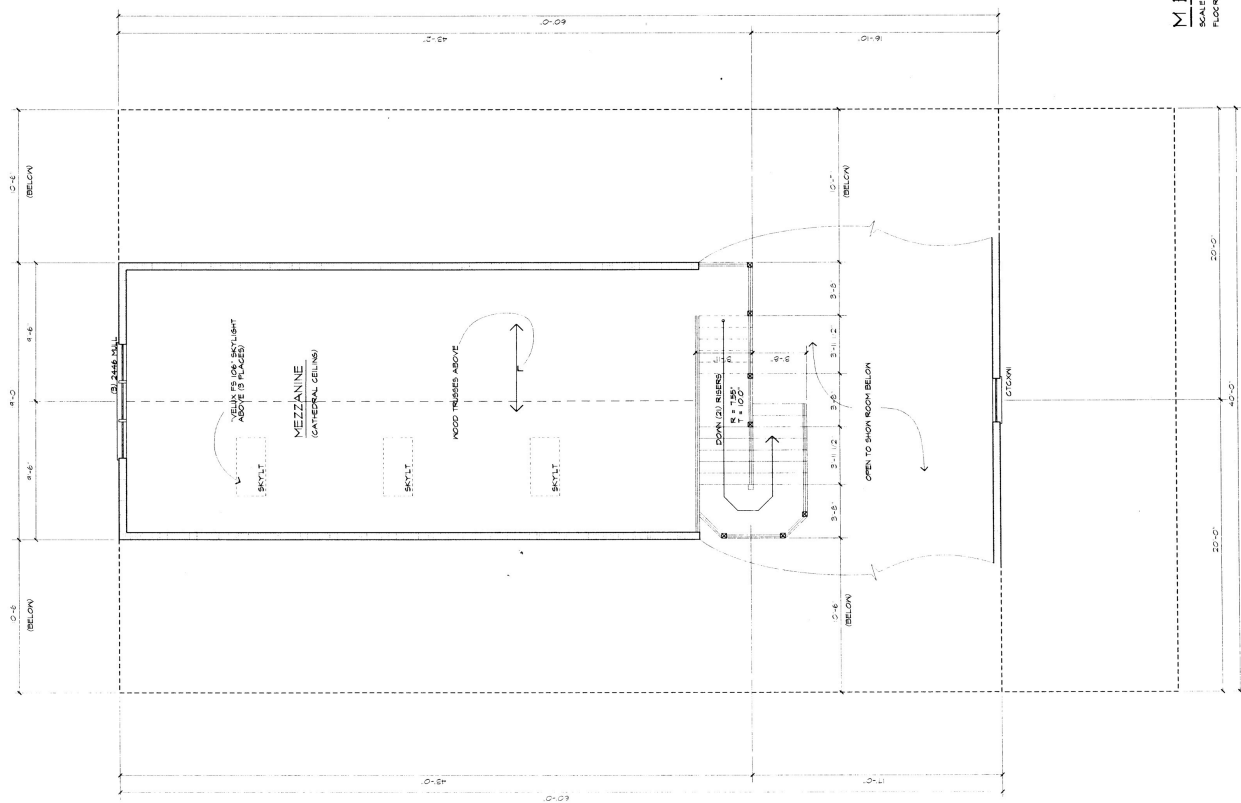

NOTE:
 ALL MEASUREMENTS ON THIS PLAN SHALL BE TO THE FACE OF THE MEMBER UNLESS OTHERWISE NOTED.
 ALL DIMENSIONS TO CORNER UNLESS OTHERWISE NOTED.
 ALL DIMENSIONS TO CENTERLINE UNLESS OTHERWISE NOTED.
 ALL DIMENSIONS TO FACE UNLESS OTHERWISE NOTED.
 ALL DIMENSIONS TO CENTERLINE UNLESS OTHERWISE NOTED.
 ALL DIMENSIONS TO FACE UNLESS OTHERWISE NOTED.

NOTE:
 ALL DIMENSIONS TO CORNER UNLESS OTHERWISE NOTED.
 ALL DIMENSIONS TO CENTERLINE UNLESS OTHERWISE NOTED.
 ALL DIMENSIONS TO FACE UNLESS OTHERWISE NOTED.

NOTE:
 ALL DIMENSIONS TO CORNER UNLESS OTHERWISE NOTED.
 ALL DIMENSIONS TO CENTERLINE UNLESS OTHERWISE NOTED.
 ALL DIMENSIONS TO FACE UNLESS OTHERWISE NOTED.

MEZZANINE PLAN
 SCALE: 1/8" = 1'-0"
 FLOOR AREA: 780 SQ. FEET

PLANS ACCEPTED BY
VICTOR BUILDING DEPARTMENT

ASB t/6/15

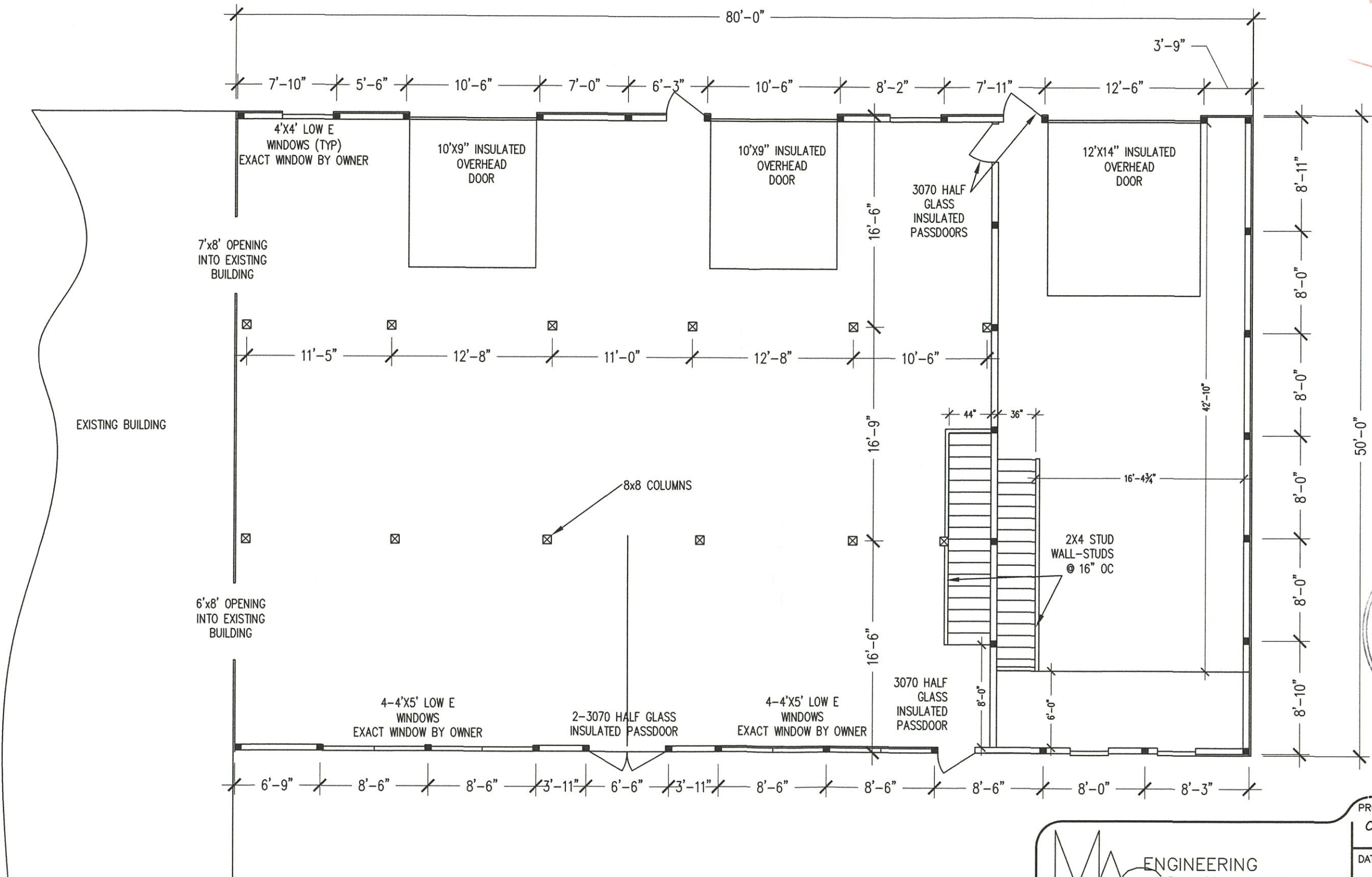

FIRST FLOOR AND POST LAYOUT
1/8" = 1'-0"

MAS ENGINEERING
55 Ashley Street
Lyons, New York 14489
315-946-9552
Cell 315-573-0765

PROJECT: CYCLE SHOP	Sheet No.
DATE: 11-Feb-15	1
SCALE: As Noted	

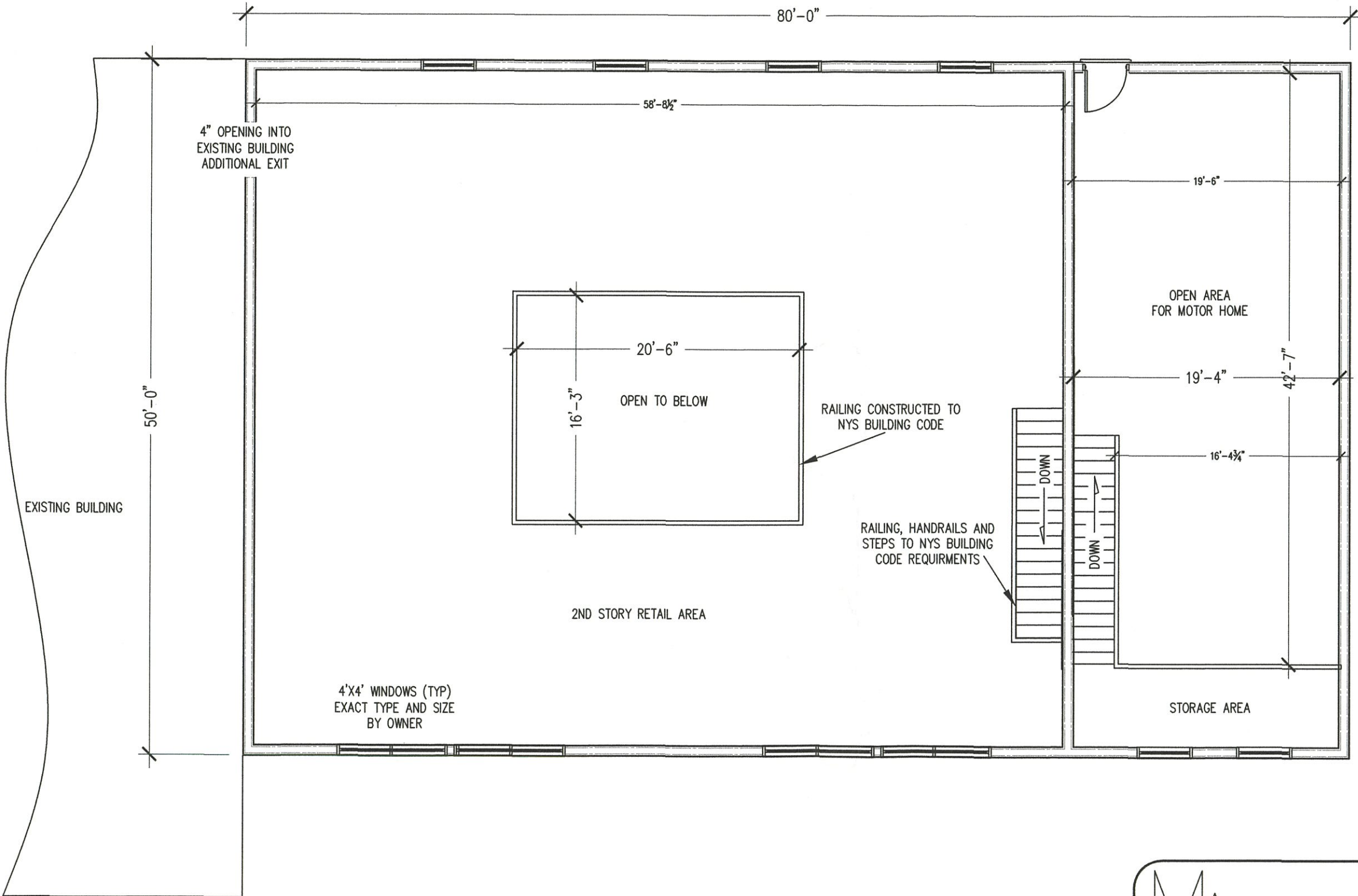

PLANS ACCEPTED BY
 VICTOR BUILDING DEPARTMENT
 AB 4/6/15



SECOND FLOOR LAYOUT
 1/8" = 1'-0"

MAS ENGINEERING
 55 Ashley Street
 Lyons, New York 14489
 ☎ 315-946-9552
 Cell 315-573-0765

PROJECT: CYCLE SHOP	Sheet No.
DATE: 11-Feb-15	2
SCALE: As Noted	

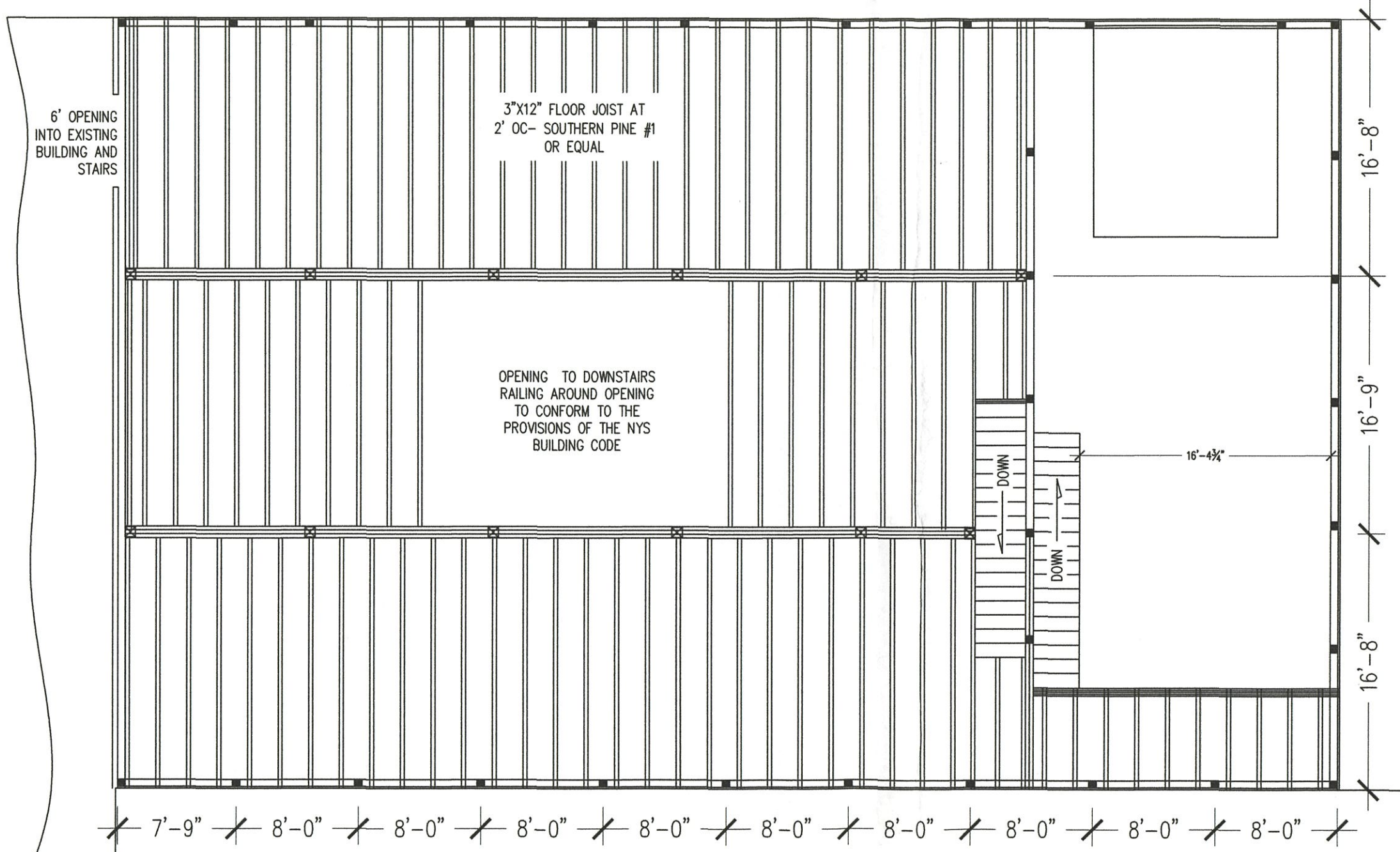

PLANS ACCEPTED BY
VICTOR BUILDING DEPARTMENT

1/20 *4/6/15*



FLOOR JOIST LAYOUT
3/16" = 1'-0"

MAS ENGINEERING
55 Ashley Street
Lyons, New York 14489
315-946-9552
Cell 315-573-0765

PROJECT: CYCLE SHOP	Sheet No.
DATE: 11-Feb-15	3
SCALE: As Noted	

PLANS ACCEPTED BY
VICTOR BUILDING DEPARTMENT

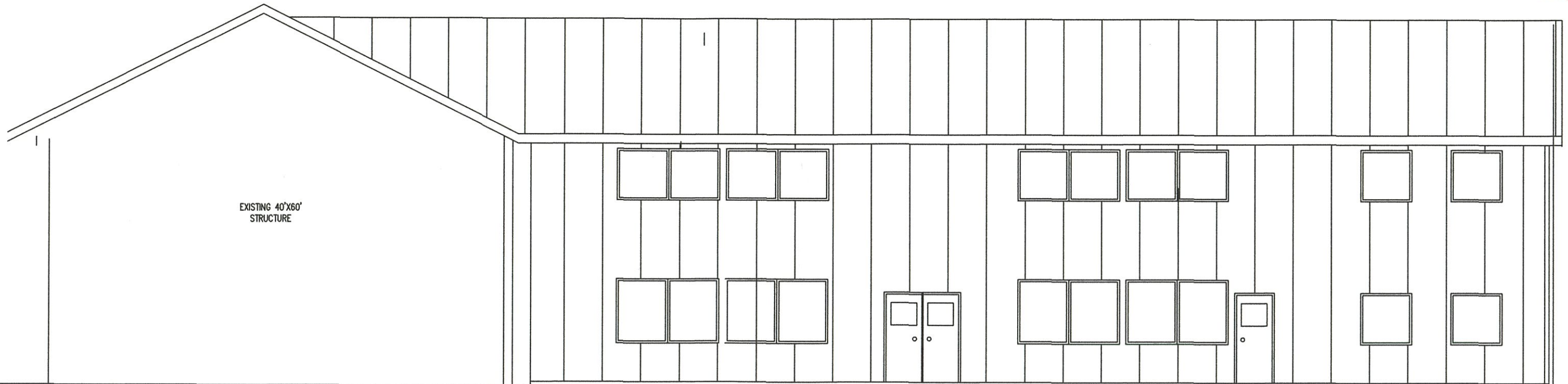

EXISTING 40'X60'
STRUCTURE



FRONT ELEVATION
1/8" = 1'-0"

MAS ENGINEERING
55 Ashley Street
Lyons, New York 14489
☎ 315-946-9552
Cell 315-573-0765

PROJECT:
CYCLE SHOP
DATE:
11-Feb-15
SCALE:
As Noted

Sheet No.
4

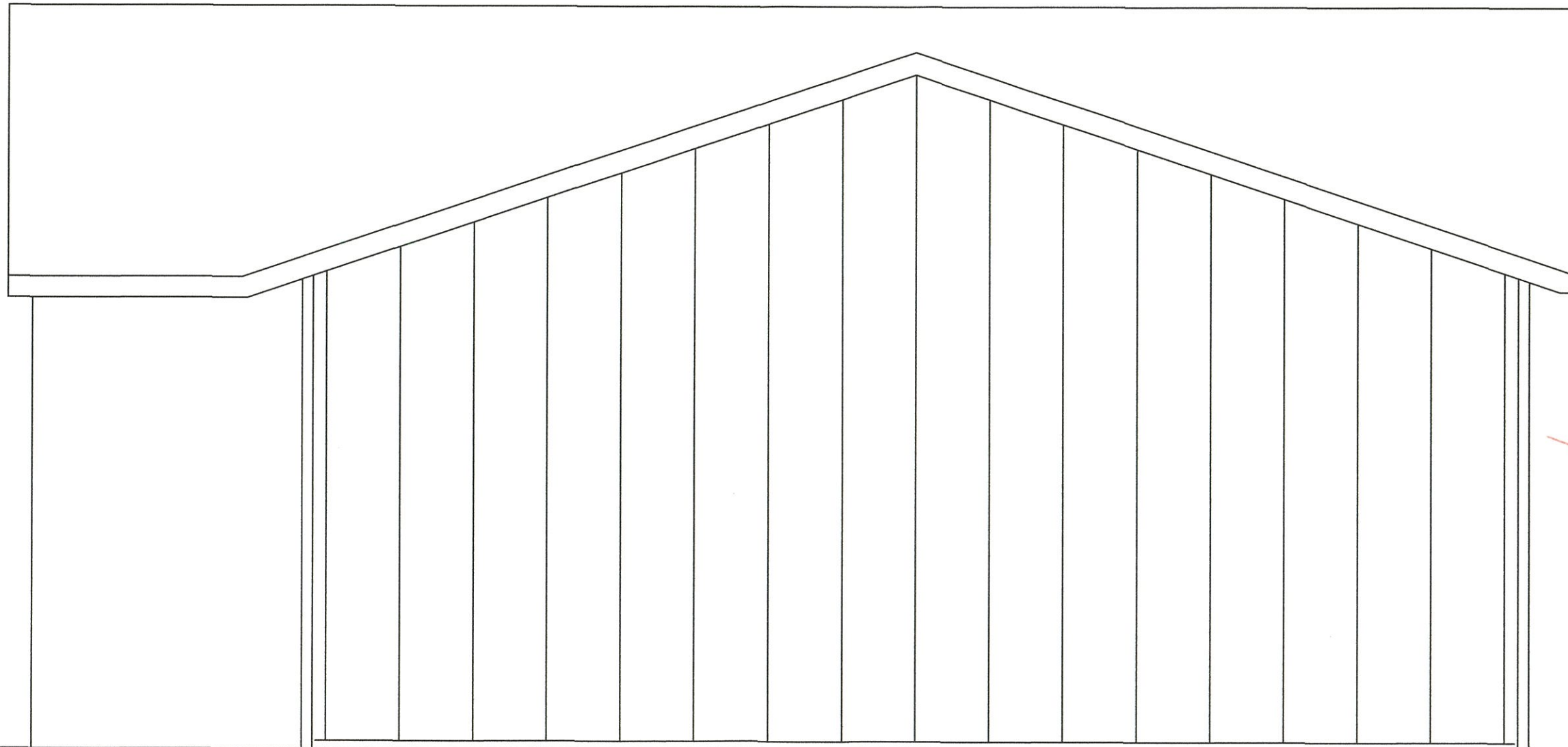

PLANS ACCEPTED BY
VICTOR BUILDING DEPARTMENT

~~ASB 4/6/15~~

RIGHT SIDE ELEVATION
3/16" = 1'-0"

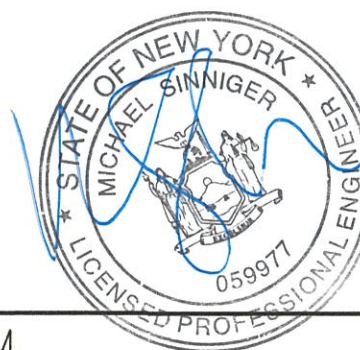

MAS ENGINEERING
55 Ashley Street
Lyons, New York 14489
☎ 315-946-9552
Cell 315-573-0765

PROJECT:
CYCLE SHOP
DATE:
11-Feb-15
SCALE:
As Noted

Sheet No.
5

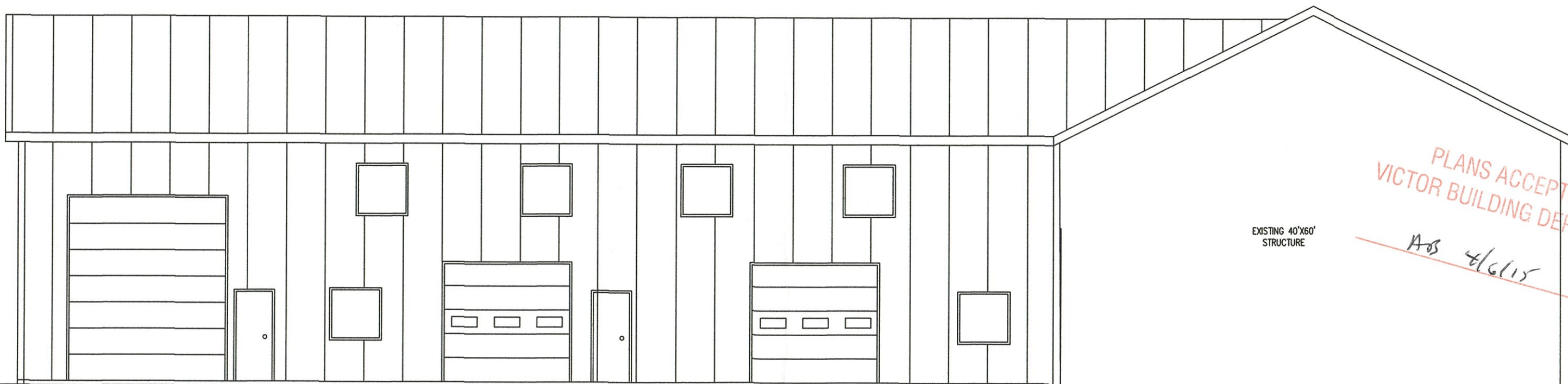

PLANS ACCEPTED BY
VICTOR BUILDING DEPARTMENT

AS 4/6/15

EXISTING 40'x60'
STRUCTURE



REAR ELEVATION
1/8" = 1'-0"

MAS ENGINEERING
55 Ashley Street
Lyons, New York 14489
☎ 315-946-9552
Cell 315-573-0765

PROJECT:
CYCLE SHOP
DATE:
11-Feb-15
SCALE:
As Noted

Sheet No.
6

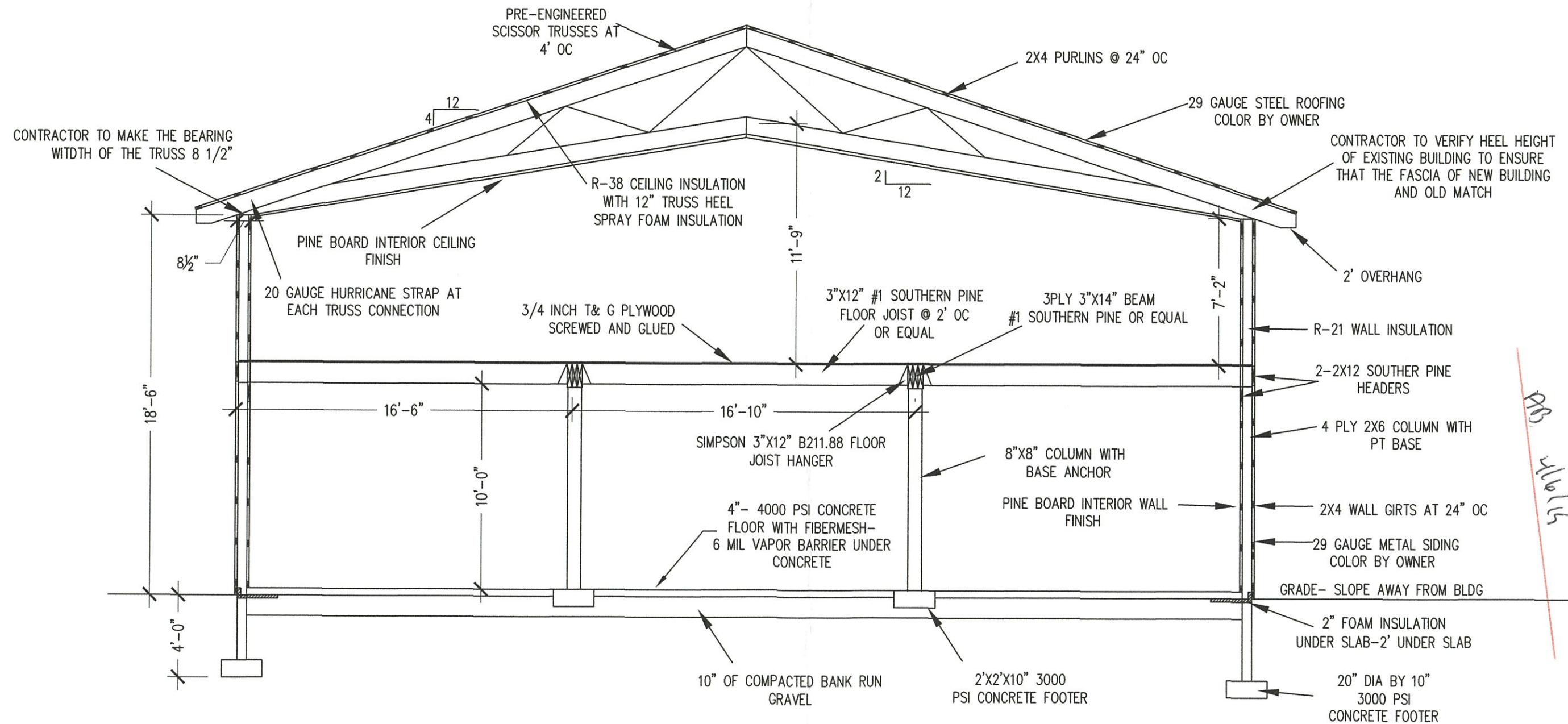

PLANS ACCEPTED BY
 VICTOR BUILDING DEPARTMENT
 BB 2/16/15

SECTION A-A
 3/16" = 1'-0"



MAS ENGINEERING
 55 Ashley Street
 Lyons, New York 14489
 315-946-9552
 Cell 315-573-0765

PROJECT:
 CYCLE SHOP

DATE:
 11-Feb-15

SCALE:
 As Noted

Sheet No.
 7