

**GROUND FLOOR PLAN**

SCALE:  $\frac{1}{8}'' = 1'0''$

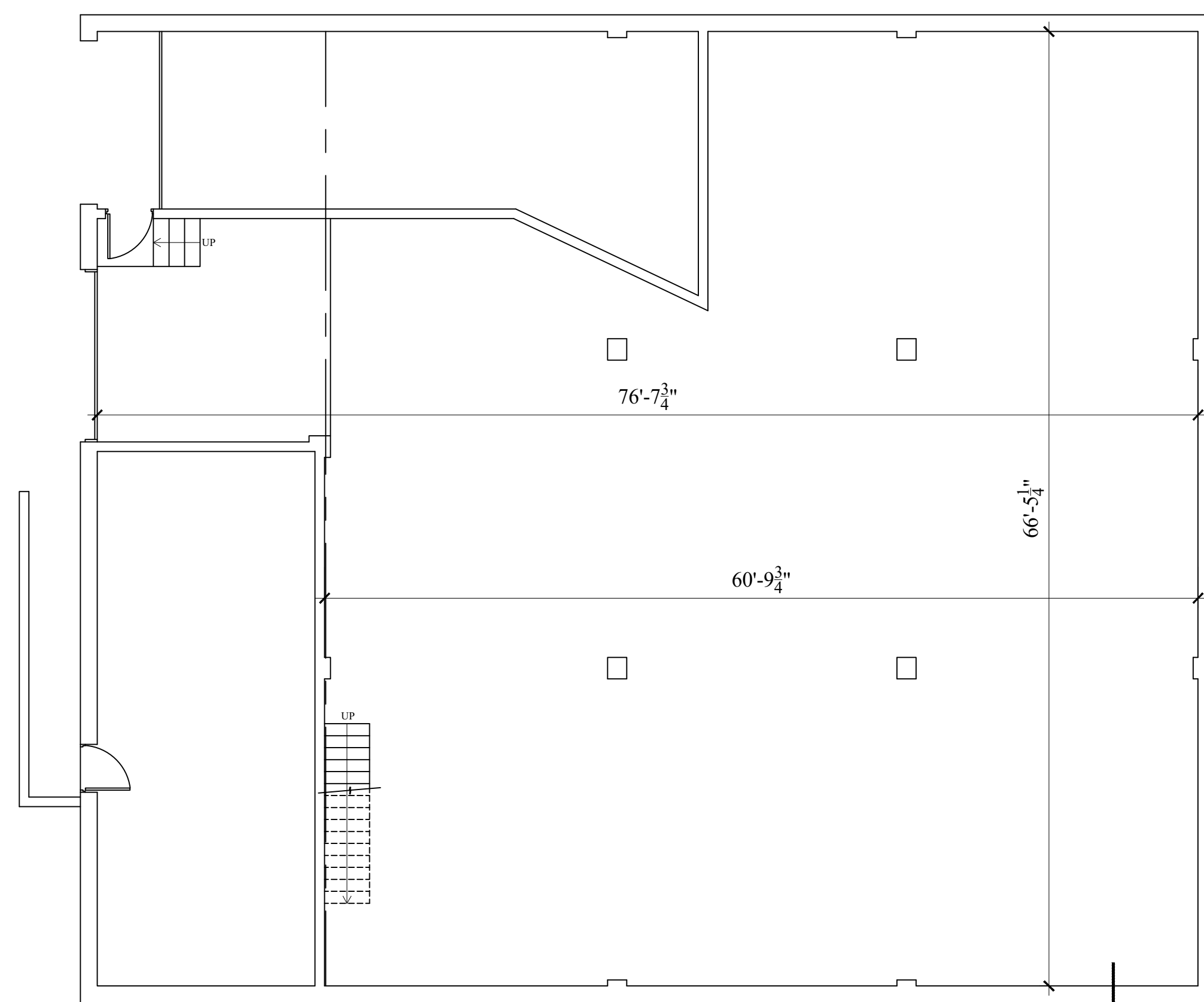

**BASEMENT FLOOR PLAN**

SCALE:  $\frac{1}{8}'' = 1'0''$

**THE OLD FORD SERVICE BUILDING**

321-323 W Wayne Street, SOUTH BEND, INDIANA (1926)

- . Built for the Spenner Company around 1926 and occupied as Car Dealership & Service Center of Ford.
- . Becomes Nye-Holycross Co. around 1930, continuing as Car Dealership & Service Center.
- . Becomes D.A. Motor Co. in 1931 and continues providing Auto Services.
- . Becomes the Service Garage for Bell Telephone Co. somewhere between 1931-1934.
- . During the 1960's is occupied by Gates Body Shop.
- . Becomes a Van Conversion Shop in the 1980's.

Building of nearly 20,000 sf of floor space, one floor in height and built in brick walls with stone trimming. It use to have two large skylights at each side of the roof running through the full length of the building.

**GRAPHIC SCALES**

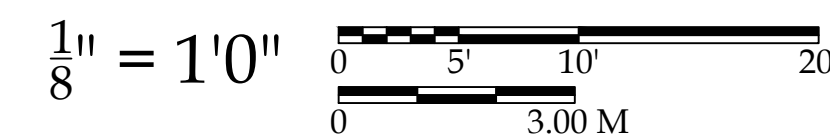

**SOUTH ELEVATION**

SCALE:  $\frac{1}{8}'' = 1'0''$

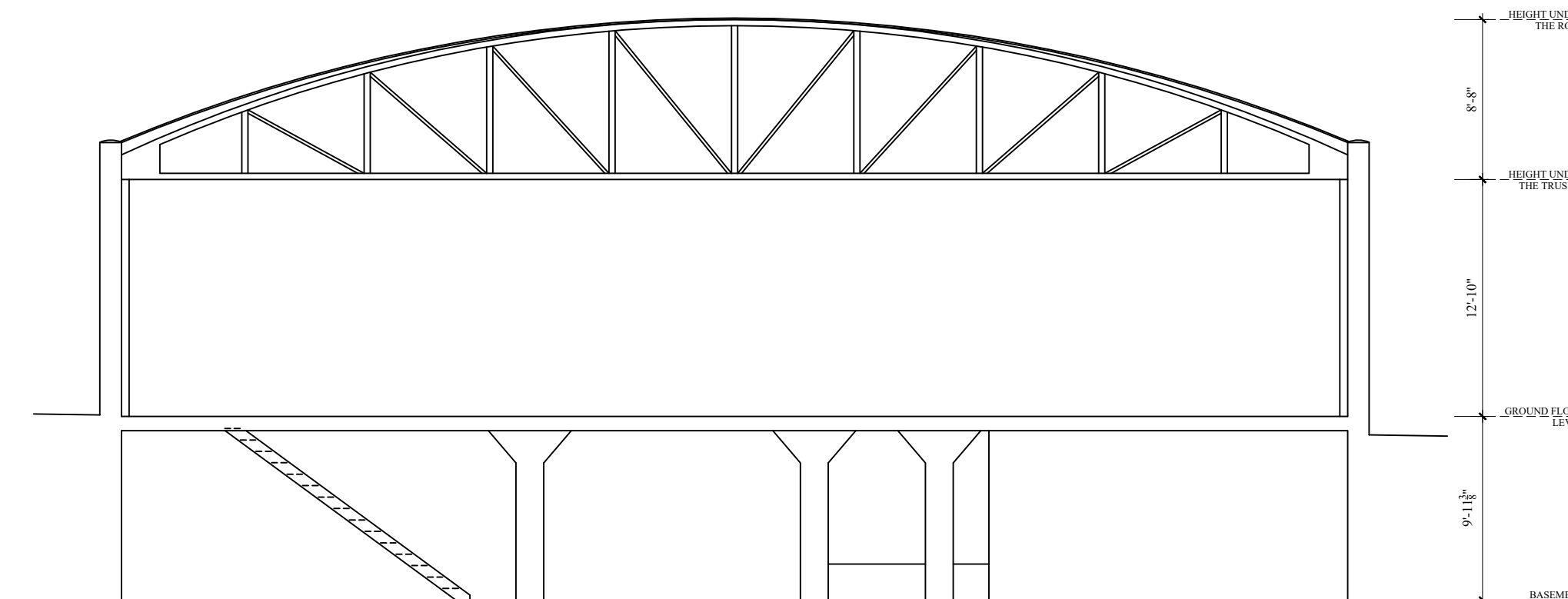

**SECTION 1-1**

SCALE:  $\frac{1}{8}'' = 1'0''$

DRAWN BY: JOEL ESTEVEZ