

FOR LEASE/ GROUND LEASE

2515-2545 Marvin Road NE
Lacey, Washington 98516



BRITTON PLAZA

Steve Erickson | Brennan McClurg

First Western Properties, Inc. 425.822.5522 | fwp-inc.com |
11621 97th Lane NE, Kirkland, Washington 98034

BRITTON PLAZA is expanding! The busy center, built in 2020, is anchored by Providence Medical Center and enjoys a great mix of restaurants, retail, and services. Three new buildings are in development which will finalize the 13 acre center. The site is well located within the trade area and services dense daytime and larger Lacey population as well. Building G construction is complete!

2515-2545 MARVIN ROAD NE:

- Building G: New Construction: 1,605-5,246 SF
 - \$42-\$50 PSF, NNN
- Pads E & F Available for Ground Lease
 - Zoning: HPBD - C
- Join: Providence Medical Center, Meconi's, Pizza Hut, Cross Country Mortgage, Miso's, Hawks Prairie Vision, "Lil Cube Ramen Restaurant, Britton Nails, The Port, and HotWorx, Sushi Ajisai, and More!
- Adjacent to Hogum Bay Town Center and 23 Kitchens "Eatertainment" which Combines a World-class Pickleball Facility, Live Entertainment, Food & Backyard Games



MAJOR ANCHOR COMING SOON

Residence INN

BY MARRIOTT

- 115,000 SF
- Total Occupancy: 593 People
- Guest Suites: 136
- In Permitting



Population



Average HH Income

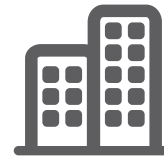

Daytime Population

Regis - 2025

	Population	Average HH Income	Daytime Population
Mile 1	5,883	\$92,150	4,522
Mile 3	49,803	\$121,776	13,469
Mile 5	105,157	\$118,880	28,577

FOR LEASE

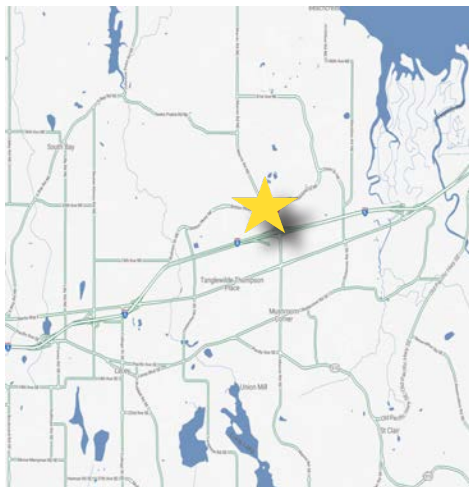

BUILDING G 10,612 SF

- Faces Britton Parkway NE
- Brand New Construction
- Spaces Can Be Demised to Meet Tenant Needs
- Rate \$42-\$50 PSF, NNN
- Join HotWorx & Sushi Ajisai



BUILDING G PROPOSED SITE PLAN | CONSTRUCTION COMPLETE

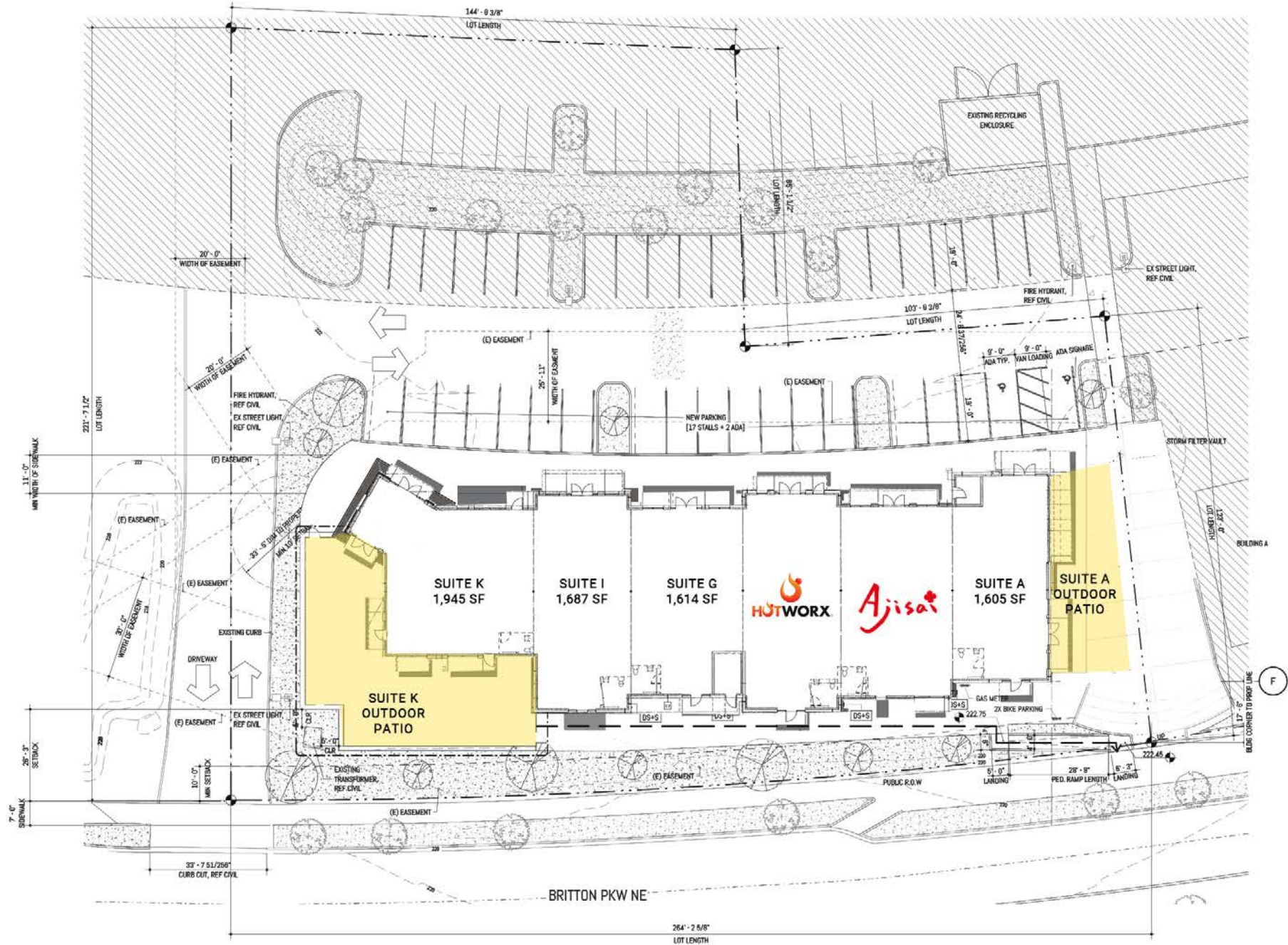

FOR GROUND LEASE



ZONING INFORMATION

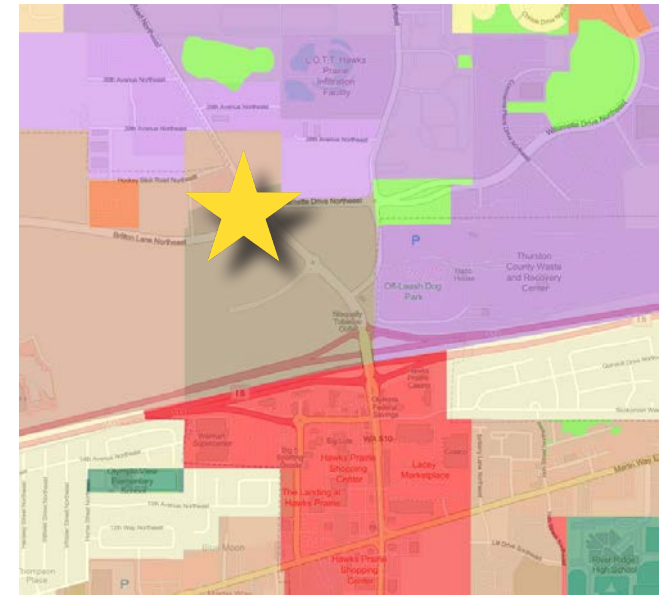

Hawks Prairie Business District - C
Click [HERE](#) for More Zoning Information

PADS E & F

- Available for Ground Lease
- Buildable Area: ± 0.85 Acres
- Zoning HPBD - C
- Drive-Up Window Allowed in Code
- Rear Loading Spaces Allowed in Code
- Contact Broker for Rates and Pad Sizing & Availability

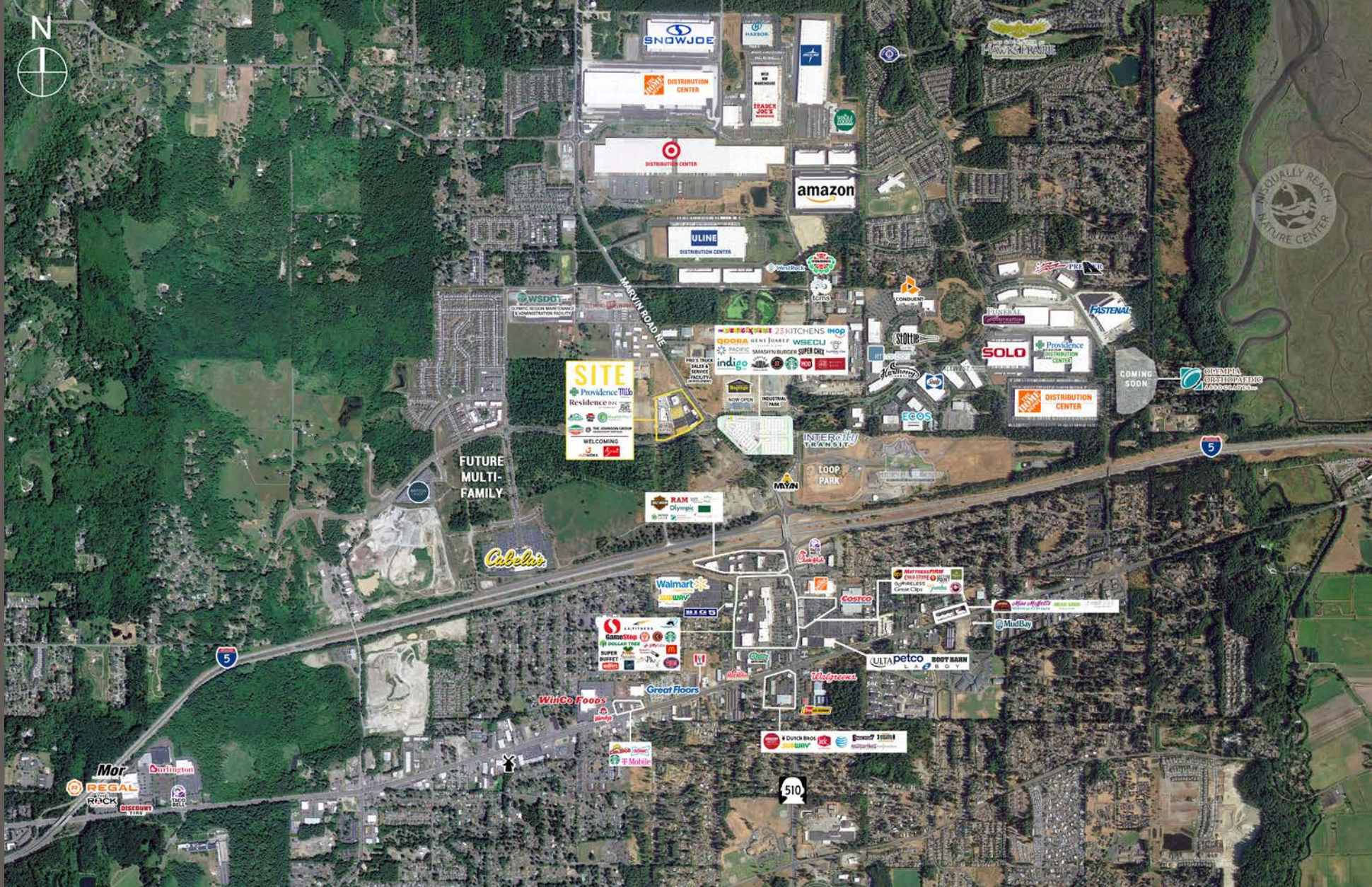

Located in the Heart of Lacey's Retail Core



Located Minutes from Interstate 5



17,318 ADT Marvin Road NE



Highest MHI in Thurston County

KIRKLAND | TACOMA | PORTLAND | SEATTLE



RELATIONSHIP FOCUSED. RESULTS DRIVEN.

STEVE ERICKSON

425.822.5522
serickson@fwp-inc.com

BRENNAN MCCLURG

425.822.5522
bmclurg@fwp-inc.com



First Western Properties, Inc. | 425.822.5522
11621 97th Lane NE Kirkland, WA 98034 | fwp-inc.com

© First Western Properties, Inc. DISCLAIMER: The above information has been secured from sources believed to be reliable, however, no representations are made to its accuracy. Prospective tenants or buyers should consult their professional advisors and conduct their own independent investigation. Properties are subject to change in price and/or availability without notice.