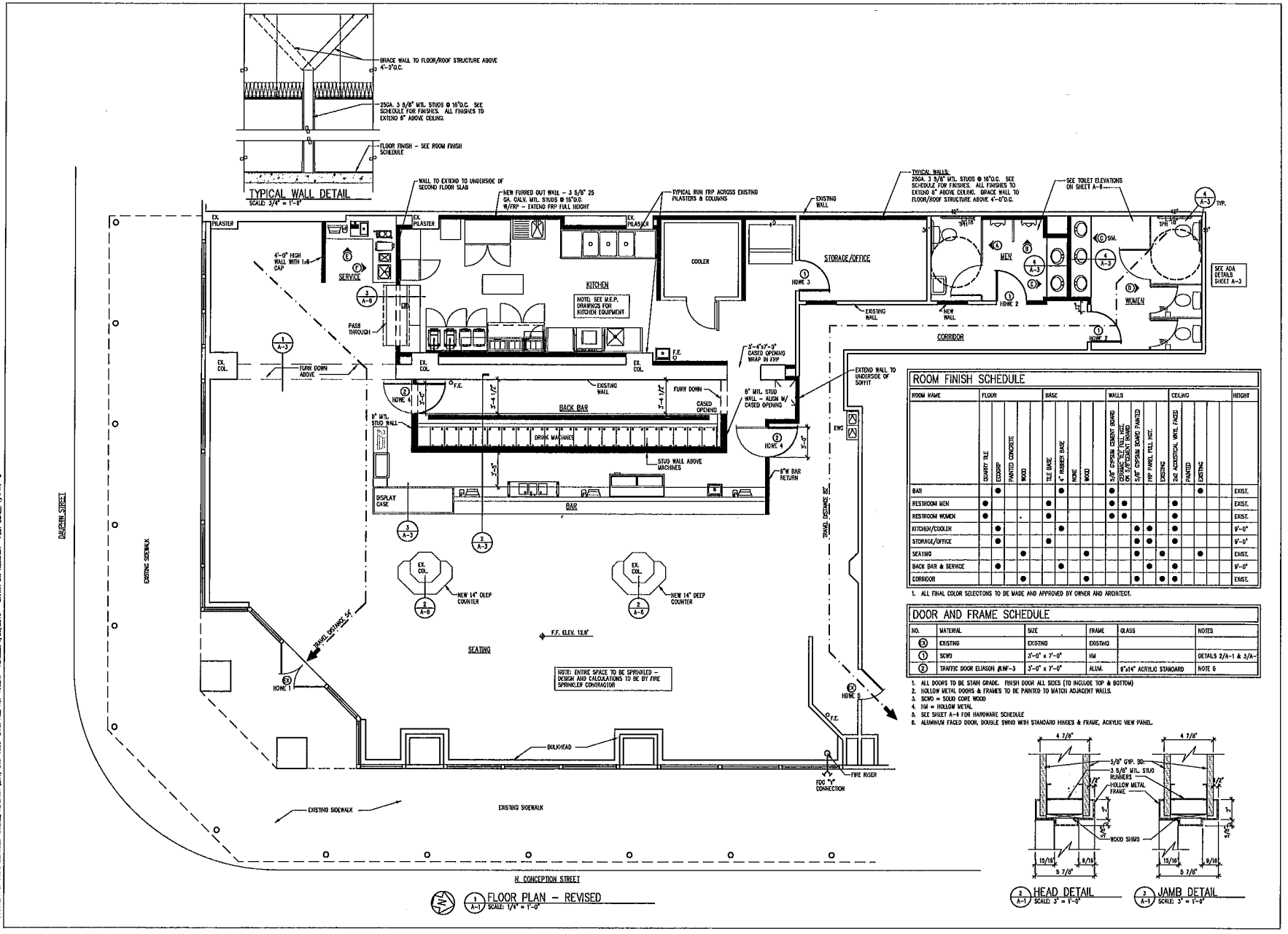

ROOM FINISH SCHEDULE

ROOM NAME	FLOOR: QUARRY TILE	FLOOR: CERAMIC	FLOOR: PAINTED CONCRETE	FLOOR: WOOD	BASE: TILE BASE	BASE: 4" RUBBER BASE	BASE: NONE	BASE: WOOD	WALLS: 5/8" GYPSUM CEMENT BOARD	WALLS: CERAMIC TILE FULL HGT. ON 5/8"GYPSUM BOARD	WALLS: 5/8" GYPSUM BOARD PAINTED	WALLS: FRP PANEL FULL HGT.	CEILING: EXISTING	CEILING: 2x2 ACOUSTICAL WITH FACED	CEILING: PAINTED	CEILING: EXISTING	HEIGHT
BAR		●				●			●						●		EXIST.
RESTROOM MEN	●				●				●	●				●			EXIST.
RESTROOM WOMEN	●				●				●	●				●			EXIST.
KITCHEN/COOLER		●				●						●	●	●			9'-0"
STORAGE/OFFICE		●			●							●	●	●			9'-0"
SEATING				●				●				●		●		●	EXIST.
BACK BAR & SERVICE		●				●							●	●			9'-0"
CORRIDOR				●				●				●		●	●		EXIST.

1. ALL FINAL COLOR SELECTIONS TO BE MADE AND APPROVED BY OWNER AND ARCHITECT.

DOOR AND FRAME SCHEDULE

NO.	MATERIAL	SIZE	FRAME	GLASS	NOTES
3	EXISTING	EXISTING	EXISTING		
1	SCWD	3'-0" x 7'-0"	HM		DETAILS 2/A-1 & 3/A-
2	TRAFFIC DOOR ELJASON #LNF-3	3'-0" x 7'-0"	ALUM.	9"x14" ACRYLIC STANDARD	NOTE 6

1. ALL DOORS TO BE STAIN GRADE. FINISH DOOR ALL SIDES (TO INCLUDE TOP & BOTTOM)
2. HOLLOW METAL DOORS & FRAMES TO BE PAINTED TO MATCH ADJACENT WALLS.
3. SCWD = SOLID CORE WOOD
4. HM = HOLLOW METAL
5. SEE SHEET A-4 FOR HARDWARE SCHEDULE
6. ALUMINUM FACED DOOR, DOUBLE SWING WITH STANDARD HINGES & FRAME, ACRYLIC VIEW PANEL.

Douglas B. Kearley, Architect, Inc.
Ten Wisteria Avenue
Mobile, Alabama 36607
Telephone: 251-473-7553

WET WILLIE'S
200 DAUPHIN STREET
MOBILE, ALABAMA 36602

FILE NO: 1008
DWG BY: DOUGLAS
REVISIONS:
ISSUE DATE: 09 MAY 2016

SHEET NO: A-1
SHEET OF

SOUTHERN DRAFTING SERVICES MOBILE, ALABAMA (251) 865-0808 DWG. FILE No. 1602A1 REVISED: 1/26/2016 DRAWN BY: VOLDANCH PLOT SCALE: 1/4"=1'-0"

Z:\2650-2599\2565-Douglas Wet Willies\Rd\W-35-2016\1602 A1 Revised Floor Plan.dwg, 5/10/2016 4:33:33 PM, DWG To PDF.pc3