

# MOLLOY'S ON THE GREEN

FOR LEASE

10 ENFIELD STREET  
CINCINNATI, OHIO 45218



**LAURI SULLIVAN (STEFANOU)**  
SENIOR VICE PRESIDENT

**MOBILE** 513.604.1414 | **DIRECT** 513.842.9504  
**LSTEFANOU@EQUITY.NET**

**equity** | brokerage

# PROPERTY HIGHLIGHTS

- 8,415 SF Freestanding building in a park-like setting.
- Adjacent to Winton Woods; a 2,500 AC premier park of the Hamilton County Park District.
- Excellent opportunity for micro-brewery, catering/ghost kitchen, restaurant, medical, creative office, etc.
- High ceilings, gas fireplaces, lots of windows
- Digital signage opportunity along Winton Road.

MOLLOY'S ON THE GREEN  
FOR LEASE

10 ENFIELD STREET  
CINCINNATI, OH 45218



**LAURI SULLIVAN (STEFANOU)**  
SENIOR VICE PRESIDENT

MOBILE 513.604.1414 | DIRECT 513.842.9504  
LSTEFANOU@EQUITY.NET



# MOLLOY'S ON THE GREEN FOR LEASE

10 ENFIELD STREET  
CINCINNATI, OHIO 45218

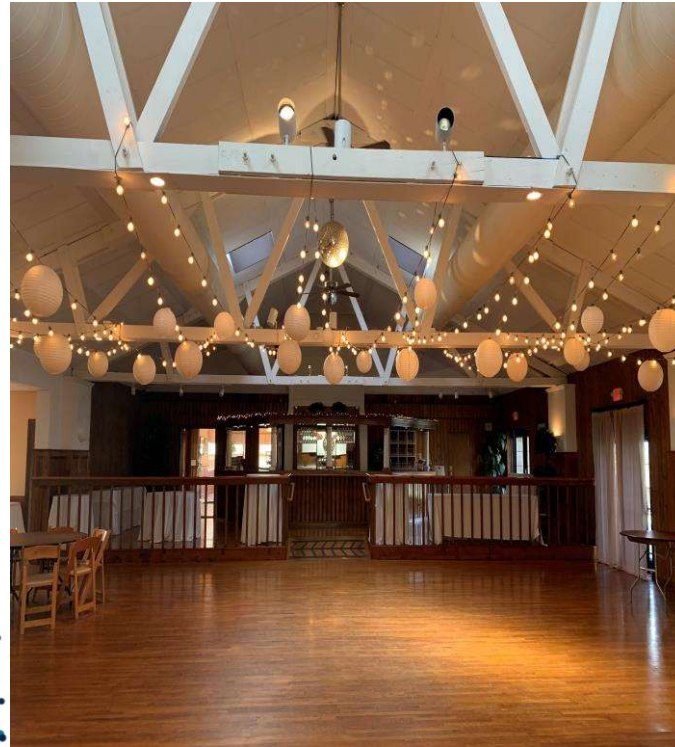

**LAURI SULLIVAN (STEFANO)**  
SENIOR VICE PRESIDENT

**MOBILE** 513.604.1414 | **DIRECT** 513.842.9504  
**LSTEFANO@EQUITY.NET**

**equity** | brokerage

The information contained herein has been obtained from the property owner or other sources that we deem reliable. Although we have no reason to doubt its accuracy, no representation or warranty is made regarding the information, and the property is offered "as is". The submission may be modified or withdrawn at any time by the property owner.



# MOLLOY'S ON THE GREEN FOR LEASE

10 ENFIELD STREET  
CINCINNATI, OHIO 45218



**LAURI SULLIVAN (STEFANOU)**  
SENIOR VICE PRESIDENT

MOBILE 513.604.1414 | DIRECT 513.842.9504  
LSTEFANOU@EQUITY.NET

**equity** | brokerage



# MOLLOY'S ON THE GREEN FOR LEASE

10 ENFIELD STREET  
CINCINNATI, OHIO 45218

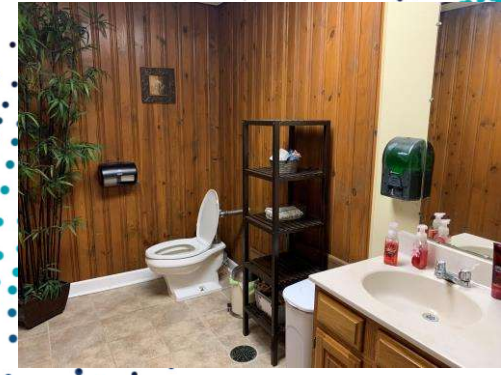

**LAURI SULLIVAN (STEFANOU)**  
SENIOR VICE PRESIDENT

MOBILE 513.604.1414 | DIRECT 513.842.9504  
LSTEFANOU@EQUITY.NET

**equity** | brokerage

The information contained herein has been obtained from the property owner or other sources that we deem reliable. Although we have no reason to doubt its accuracy, no representation or warranty is made regarding the information, and the property is offered "as is". The submission may be modified or withdrawn at any time by the property owner.



# MOLLOY'S ON THE GREEN FOR LEASE

10 ENFIELD STREET  
CINCINNATI, OHIO 45218



**LAURI SULLIVAN (STEFANOU)**  
SENIOR VICE PRESIDENT

**MOBILE** 513.604.1414 | **DIRECT** 513.842.9504  
**LSTEFANOU@EQUITY.NET**





# AMENITY MAP

MOLLOY'S ON THE GREEN  
FOR LEASE

10 ENFIELD STREET  
CINCINNATI, OHIO 45218



**LAURI SULLIVAN (STEFANOU)**  
SENIOR VICE PRESIDENT

MOBILE 513.604.1414 | DIRECT 513.842.9504  
LSTEFANOU@EQUITY.NET





MOLLOY'S ON THE GREEN  
FOR LEASE

10 ENFIELD STREET  
CINCINNATI, OHIO 45218

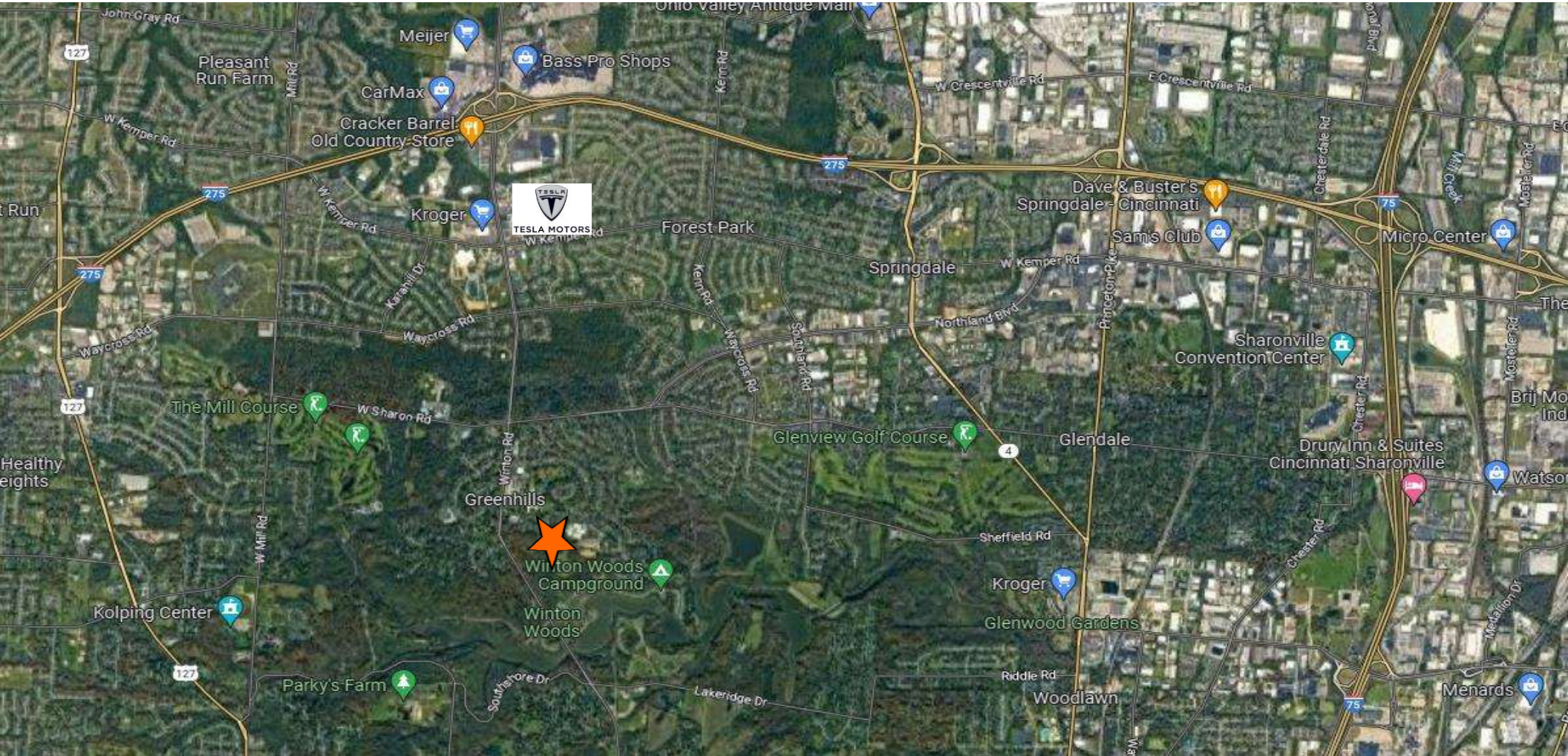

**LAURI STEFANOU**  
SENIOR VICE PRESIDENT

**MOBILE 513.604.1414 | DIRECT 513.842.9504**  
**LSTEFANOU@EQUITY.NET**



The information contained herein has been obtained from the property owner or other sources that we deem reliable. Although we have no reason to doubt its accuracy, no representation or warranty is made regarding the information, and the property is offered "as is". The submission may be modified or withdrawn at any time by the property owner.



# 1-MILE RADIUS DEMOS

## KEY FACTS

**6,069**  
Population

**2.6**  
Average  
Household Size

**41.0**  
Median Age

**\$71,756**  
Median Household Income

10 Enfield St, Cincinnati, Ohio, 45218

Ring of 1 mile

## BUSINESS



**97**

Total Businesses



**4,250**

Total Employees

## EDUCATION



**4%**

No High School  
Diploma



**26%**

High School  
Graduate



**34%**

Some  
College



**36%**

Bachelor's/Grad/Prof  
Degree

## HOUSING STATS



**\$158,926**

Median  
Home Value



**\$10,963**

Average  
Spent on  
Mortgage  
& Basics



**\$3,449**

Median  
Contract  
Rent



**\$84,926**

2023 Average  
Household Income



**\$33,479**

2023 Per Capita  
Income

**equity** | brokerage

The information contained herein has been obtained from the property owner or other sources that we deem reliable. Although we have no reason to doubt its accuracy, no representation or warranty is made regarding the information, and the property is offered "as is." The submission may be modified or withdrawn at any time by the property owner.



# 3-MILE RADIUS DEMOS

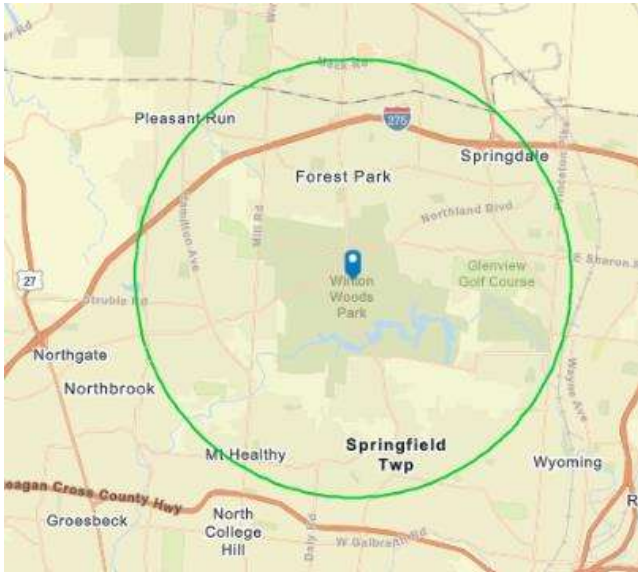

## KEY FACTS

**70,892**  
Population



**2.5**  
Average Household Size



**40.8**  
Median Age

**\$65,719**

Median Household Income

## BUSINESS



**2,164**

Total Businesses



**39,581**

Total Employees

## EDUCATION



**7%**

No High School Diploma



**31%**

High School Graduate



**30%**

Some College



**32%**

Bachelor's/Grad/Prof Degree

## HOUSING STATS



**\$170,882**

Median Home Value



**\$10,796**

Average Spent on Mortgage & Basics



**\$5,158**

Median Contract Rent

## INCOME



**\$89,700**

2023 Average Household Income



**\$35,701**

2023 Per Capita Income

**equity** | brokerage

The information contained herein has been obtained from the property owner or other sources that we deem reliable. Although we have no reason to doubt its accuracy, no representation or warranty is made regarding the information, and the property is offered "as is." The submission may be modified or withdrawn at any time by the property owner.



# 5-MILE RADIUS DEMOS

## KEY FACTS

**191,775**  
Population



**2.5**  
Average  
Household Size



**40.2**  
Median Age

**\$62,454**  
Median Household Income

## BUSINESS



**7,086**

Total Businesses



**129,558**

Total Employees

## EDUCATION



**7%**

No High School  
Diploma



**33%**

High School  
Graduate



**28%**

Some  
College



**31%**

Bachelor's/Grad/Prof  
Degree

## HOUSING STATS



**\$176,258**

Median  
Home Value



**\$10,444**

Average  
Spent on  
Mortgage  
& Basics



**\$5,180**

Median  
Contract  
Rent



**87,455**

2023 Average  
Household Income



**\$35,375**

2023 Per Capita  
Income

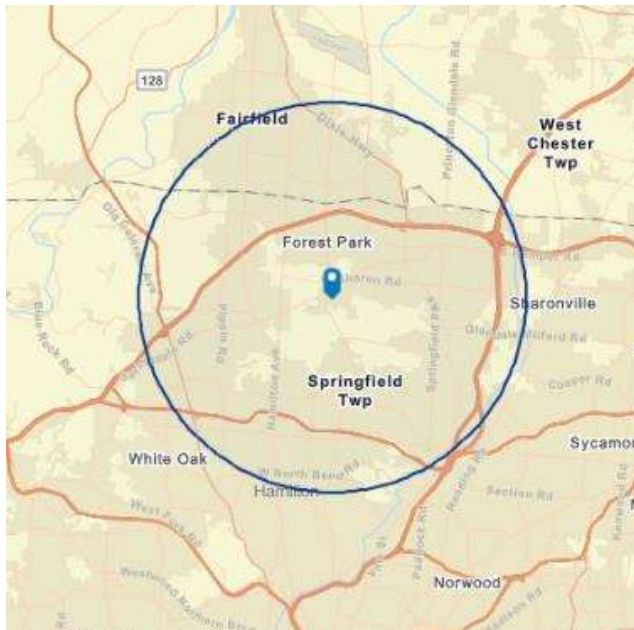

**equity** | brokerage

The information contained herein has been obtained from the property owner or other sources that we deem reliable. Although we have no reason to doubt its accuracy, no representation or warranty is made regarding the information, and the property is offered "as is." The submission may be modified or withdrawn at any time by the property owner.