

SURVEY OF LOT 1, BLOCK 103  
TOWNSHIP OF LYNDHURST, BERGEN COUNTY, N.J.

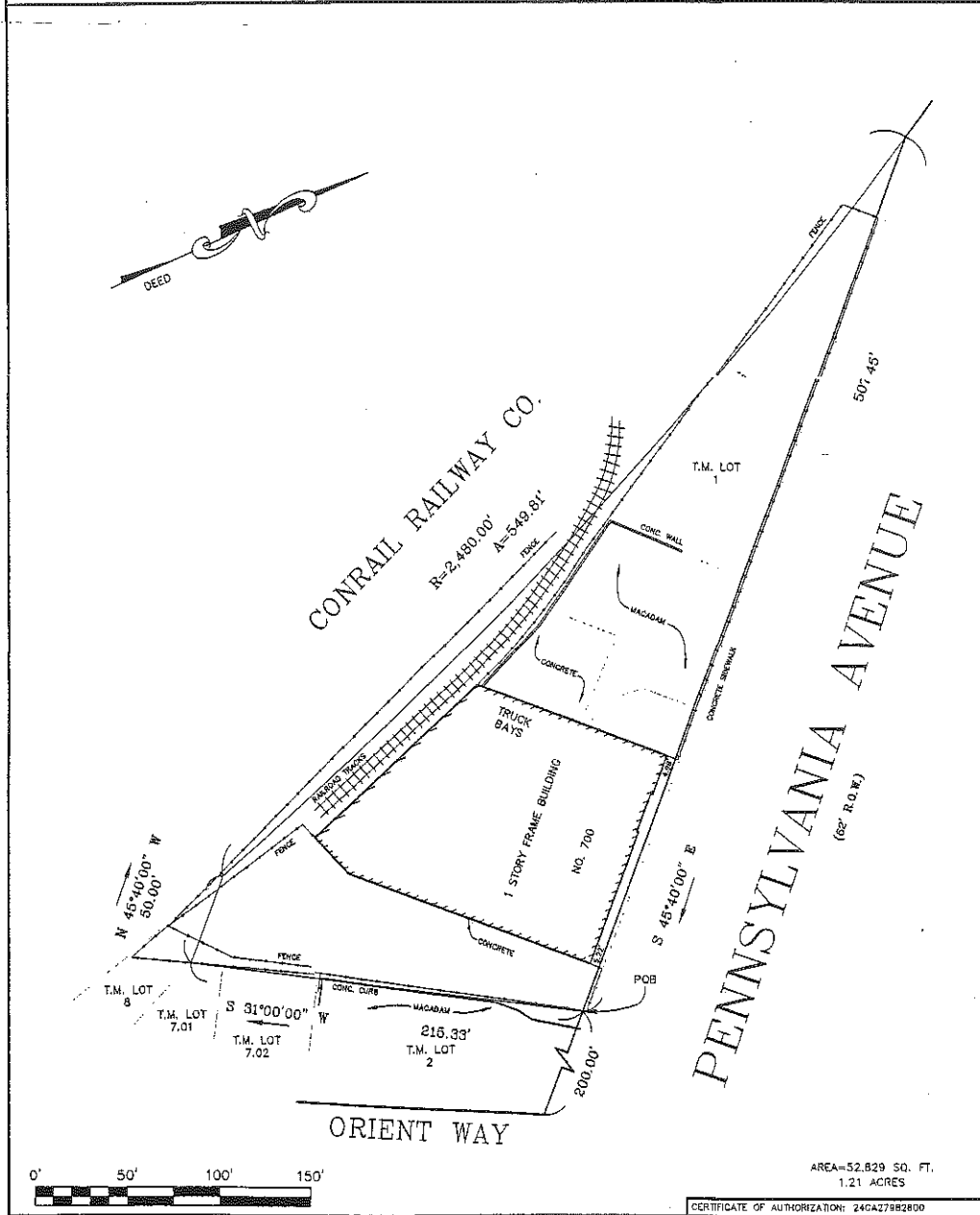

THIS SURVEY CERTIFIED TO:  
SKYLEMAR, INC., A NEW JERSEY CORPORATION  
WILLIAM H. SCHMIDT, JR., ESQ.  
FOUNDATION TITLE, LLC - MORRISTOWN (RE: 524-51844)  
STEWART TITLE GUARANTY COMPANY

CERTIFICATE OF AUTHORIZATION: 240A27982800

**HALLARD & ASSOCIATES**  
41 HILLCREST ROAD WATCHUNG, N.J. 07069  
**THEODORE A. HALLARD**  
Professional Land Surveyor No. 17784  
(908)754-7884 phone (908)755-7750 fax

*Theodore A. Hallard*

THIS SURVEY IS SUBJECT TO ANY EASEMENTS OF RECORD AND OTHER PERTINENT FACTS WHICH A TITLE SEARCH MIGHT DISCLOSE. THIS OFFICE MAKES NO DETERMINATION AS TO THE EXISTENCE OF WETLANDS. CERTIFICATION IS MADE ONLY TO ASSURE NAMED PARTIES. NO LIABILITY IS ASSIGNED BY SURVEYOR FOR USE OF SURVEY FOR ANY PURPOSE INCLUDING, BUT NOT LIMITED TO, USE OF SURVEY FOR SURVEY AFFIDAVIT, RESALE OF PROPERTY, OR CONSTRUCTION, INCLUDING FENCES.

TAX LOT 1	TAX BLOCK 103	MUNICIPALITY TOWNSHIP OF LYNDHURST
SCALE: 1"=50'		DATE: 8-18-2010 DRAFTED BY: RK FILE: 53582