

PLUG AND PLAY IN EL SEGUNDO | 707 N DOUGLAS ST, EL SEGUNDO, CA 90245

# 707

N DOUGLAS



CBRE



## **AFFILIATED BUSINESS DISCLOSURE**

© 2025 CBRE, Inc. ("CBRE") operates within a global family of companies with many subsidiaries and related entities (each an "Affiliate") engaging in a broad range of commercial real estate businesses including, but not limited to, brokerage services, property and facilities management, valuation, investment fund management and development. At times different Affiliates, including CBRE Global Investors, Inc. or Trammell Crow Company, may have or represent clients who have competing interests in the same transaction. For example, Affiliates or their clients may have or express an interest in the property described in this Memorandum (the "Property") and may be the successful bidder for the Property. Your receipt of this Memorandum constitutes your acknowledgment of that possibility and your agreement that neither CBRE nor any Affiliate has an obligation to disclose to you such Affiliates' interest or involvement in the sale or purchase of the Property. In all instances, however, CBRE and its Affiliates will act in the best interest of their respective client(s), at arms' length, not in concert, or in a manner detrimental to any third party. CBRE and its Affiliates will conduct their respective businesses in a manner consistent with the law and all fiduciary duties owed to their respective client(s).

## **CONFIDENTIALITY AGREEMENT**

Your receipt of this Memorandum constitutes your acknowledgment that (i) it is a confidential Memorandum solely for your limited use and benefit in determining whether you desire to express further interest in the acquisition of the Property, (ii) you will hold it in the strictest confidence, (iii) you will not disclose it or its contents to any third party without the prior written authorization of the owner of the Property ("Owner") or CBRE, Inc. ("CBRE"), and (iv) you will not use any part of this Memorandum in any manner detrimental to the Owner or CBRE.

If after reviewing this Memorandum, you have no further interest in purchasing the Property, kindly return it to CBRE.

## **DISCLAIMER**

This Memorandum contains select information pertaining to the Property and the Owner and does not purport to be all-inclusive or contain all or part of the information which prospective investors may require to evaluate a purchase of the Property. The information contained in this Memorandum has been obtained from sources believed to be reliable, but has not been verified for accuracy, completeness, or fitness for any particular purpose. All information is presented "as is" without representation or warranty of any kind. Such information includes estimates based on forward-looking assumptions relating to the general economy, market conditions, competition and other factors which are subject to uncertainty and may not represent the current or future performance of the Property. All references to acreages, square footages, and other measurements are approximations. This Memorandum describes certain documents, including leases and other materials, in summary form. These summaries may not be complete nor accurate descriptions of the full agreements referenced. Additional information and an opportunity to inspect the Property may be made available to qualified prospective purchasers. You are advised to independently verify the accuracy and completeness of all summaries and information contained herein, to consult with independent legal and financial advisors, and carefully investigate the economics of this transaction and Property's suitability for your needs. **ANY RELIANCE ON THE CONTENT OF THIS MEMORANDUM IS SOLELY AT YOUR OWN RISK.**

The Owner expressly reserves the right, at its sole discretion, to reject any or all expressions of interest or offers to purchase the Property, and/or to terminate discussions at any time with or without notice to you. All offers, counteroffers, and negotiations shall be non-binding and neither CBRE, Inc. nor the Owner shall have any legal commitment or obligation except as set forth in a fully executed, definitive purchase and sale agreement delivered by the Owner. CPM 707 N Douglas\_v07\_RB 04/09/25

A modern interior space featuring a wide, dark metal staircase with a glass railing on the left. In the center, there is a lounge area with a dark grey sofa, a round wooden coffee table, and a matching armchair. To the right, a bright red wall with a wooden door is visible. The floor is polished concrete, reflecting the lights and furniture.

# OF CONTENTS table

**EXECUTIVE  
SUMMARY** 4

**PROPERTY  
DESCRIPTION** 5

**AREA  
OVERVIEW** 12



## EXECUTIVE SUMMARY

The visionary companies of El Segundo have revolutionized the way we work and live. From the Apollo space program to Hot Wheels, the area has inspired and shaped ideas for icons in aerospace, technology and pop culture.

Now, there is a space that pays homage to El Segundo's unique culture of innovation. It channels the creative energy of the past while providing the environment, attitude and tools of the future. Welcome to Elevon, home to El Segundo's next generation of innovators.

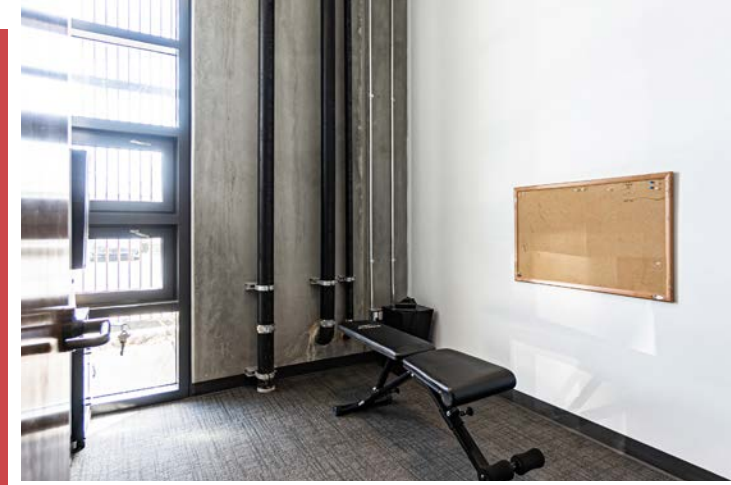





DESCRIPTION

property



# PROPERTY DESCRIPTION



\$4.25/ SF MG



2,500 SF



Kitchen/ Pantry



Surface Parking Stalls



Fully Built Out



Building Signage



Private Patio



Direct Access off lobby





# ELEVON SITE PLAN









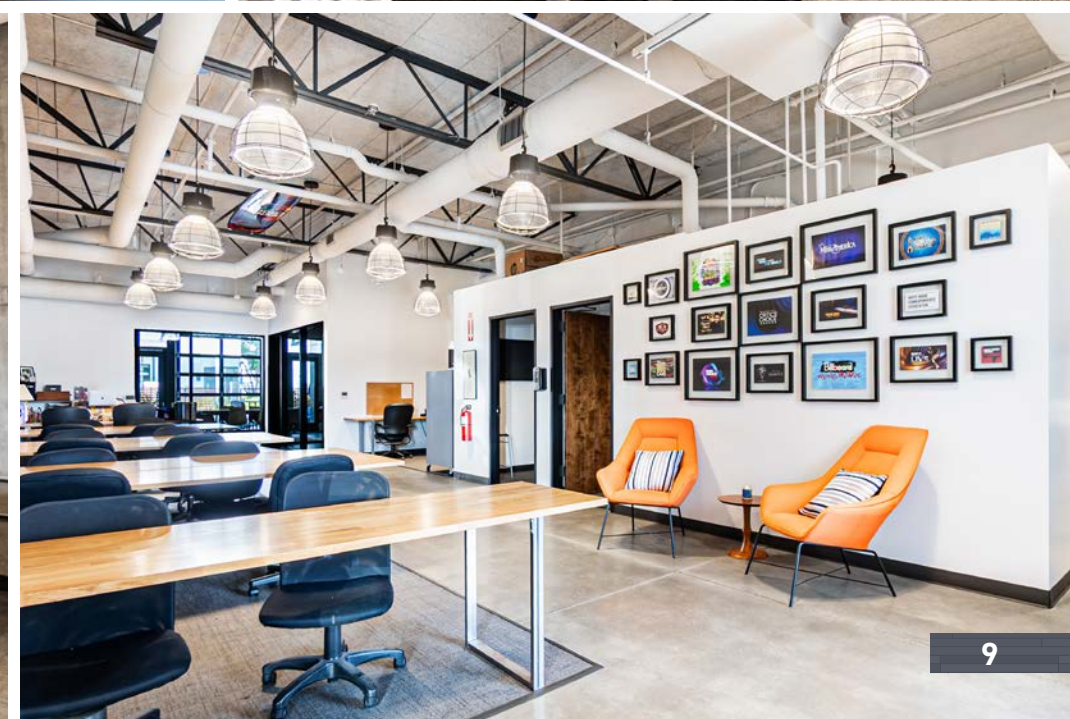
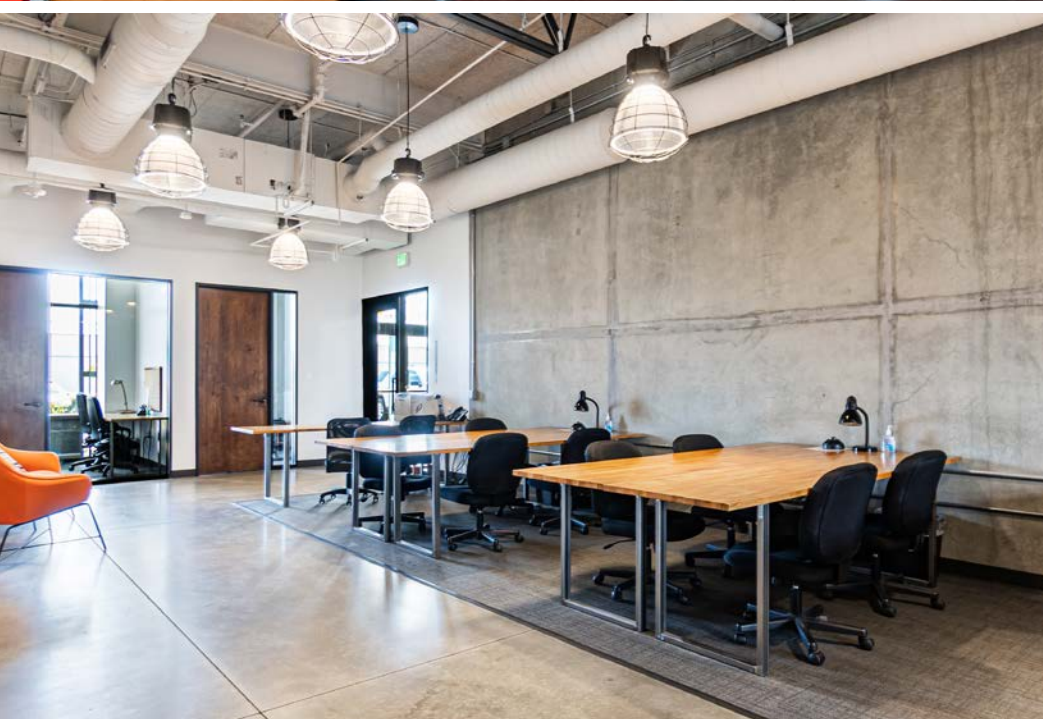



# FLOOR PLAN

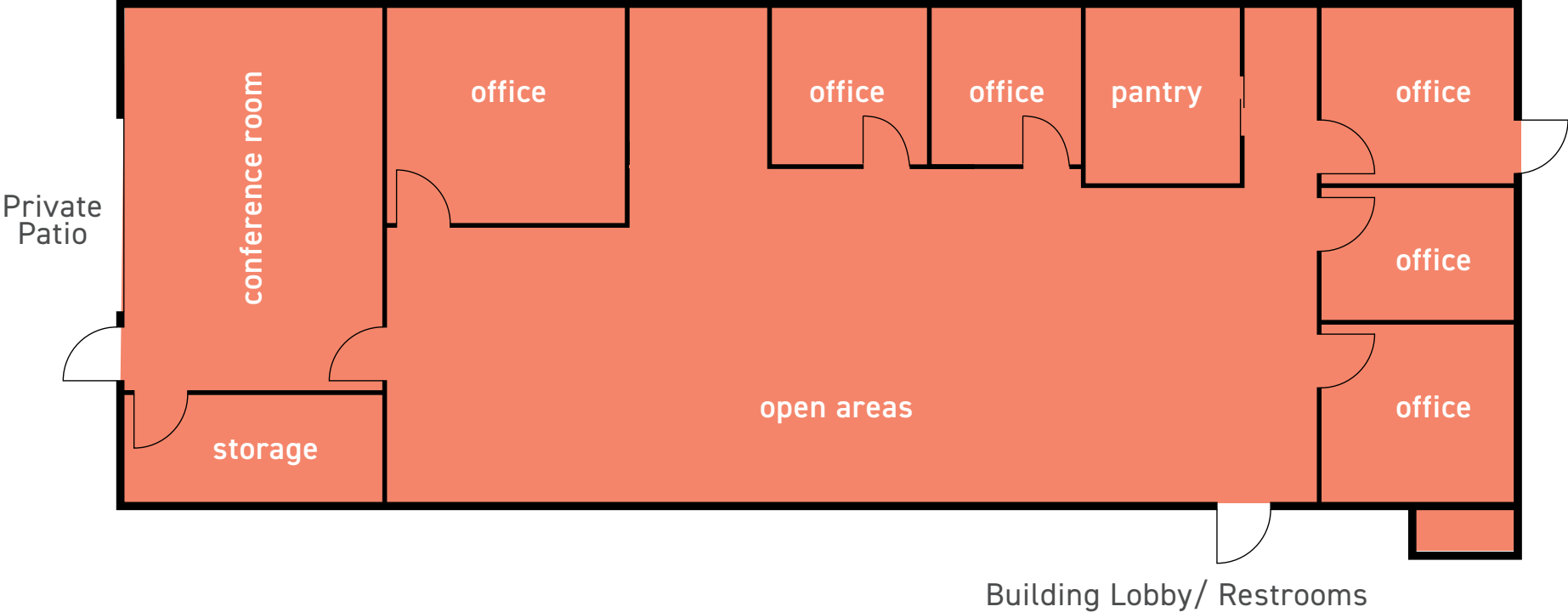









OVERVIEW

area



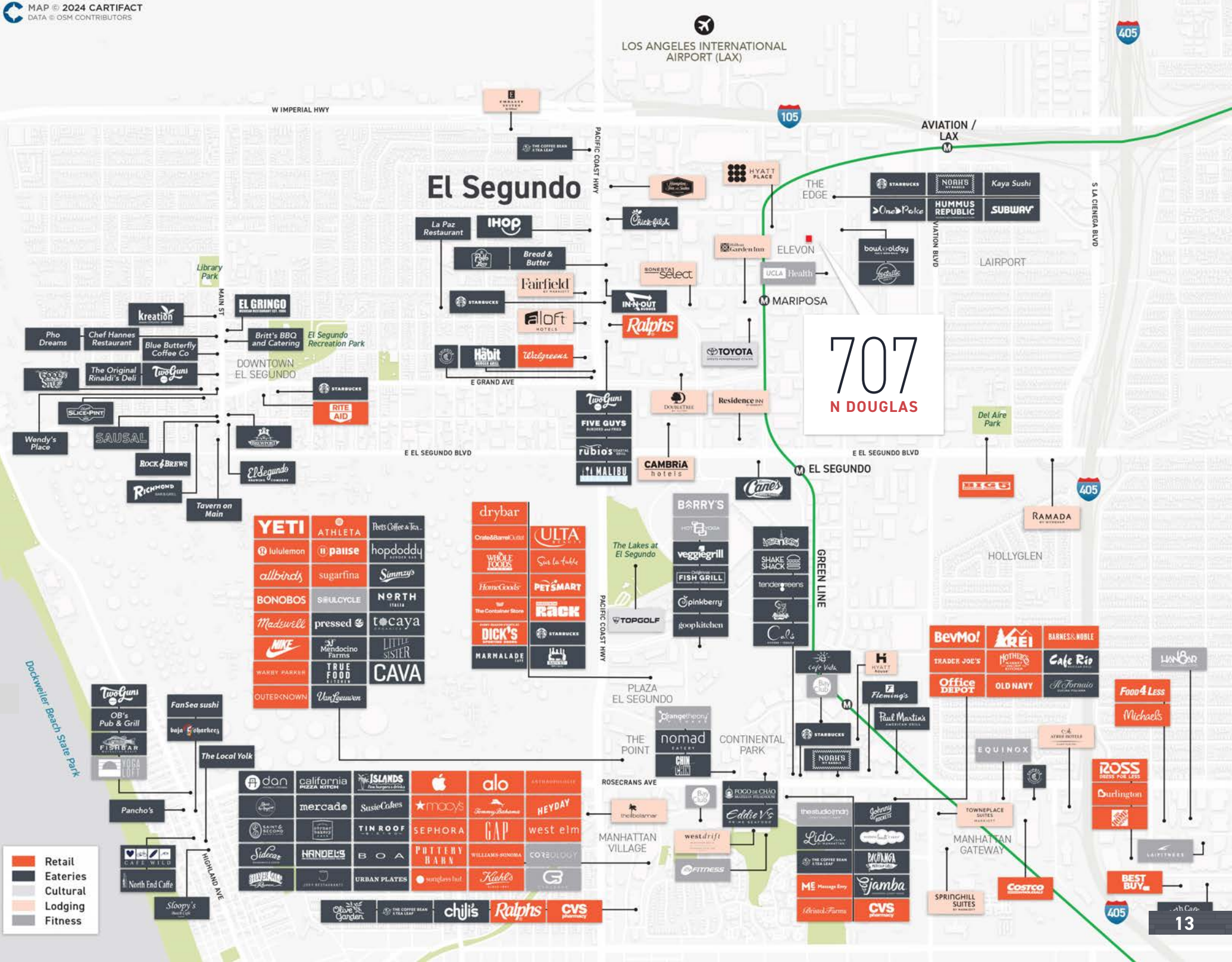

- Retail
- Eateries
- Cultural
- Lodging
- Fitness



# EL SEGUNDO AREA OVERVIEW

El Segundo is the ideal spot to realize your business dreams. Conveniently located near Los Angeles International Airport and the 105/405 freeways, El Segundo also offers several dining and shopping options in addition to being a major business center. El Segundo has managed to attract the cream of the crop in aerospace, information technology, manufacturing, health care, oil refining, & other key industries. El Segundo has the 2nd highest concentration of Fortune 500 companies in the state of California, including Raytheon, Northrop, Boeing, Mattel, Chevron and Direct TV. El Segundo, the city that invests in you. There are many advantages to operating a business here. El Segundo offers an unsurpassed business incentive program, low license taxes and one of the region's lowest utility user tax rates. El Segundo campus, nestled in the center of El Segundo with more than \$1 billion in recent and planned developments. El Segundo is a well-planned, well-defined business community with a clear vision for the future. The new creative office spaces and campuses coming out of the ground are smart, state-of-the-art, and architectural works of art. There's something for everyone--big companies, small businesses, red brick, steel and glass, corporate towers, one-of-a-kind buildings, new offices, and re-purposed industrial. You can start small and expand, or start big and keep growing.





# 707

## N DOUGLAS

### ON-SITE AMENITIES



#### **GARDEN ROOMS AND OUTDOOR OFFICES**

Garden rooms, designed for smaller group gatherings, can expand to accommodate larger groups.



#### **FIRE PAVILION**

The lawn's west end is anchored with a 16' tall, double sided fireplace. Outdoor conferences or meetings can occur in the pavillion's 26'x14' trellis covered area.



#### **HEALTHY LIFESTYLE**

Adjacent to the central green are various activities to promote a healthy lifestyle and team building, such as bocce ball.



#### **K9 COMFORT**

Expansive garden spaces, designed with four-legged friends in mind, have open areas to explore, grass to roll on and comfort stations conveniently located onsite.



#### **RETAIL**

13,500 s.f. of high-end retail amenities with unique dining and service oriented options cater to a lifestyle environment where work intermingles with play.



#### **CHARGING STATIONS**

Car charging stations are a sustainable amenity that help power the electric vehicle revolution.



#### **STAY CONNECTED**

WiFi enabled campus and fiber speed up to 100 Gbps.





707  
N DOUGLAS

## CONTACTS

**BOB HEALEY**  
Lic. 01021735  
+1 310 363 4970  
bob.healey@cbre.com

**JOHN LANE**  
Lic. 01894667  
+1 310 363 4947  
john.lane@cbre.com

**RICHARD MELBYE**  
Lic. 02052010  
+1 310 363 4831  
richard.melbye@cbre.com

**GEORGIA BENNETT**  
Lic. 02244459  
+1 310 944 1681  
georgia.bennett@cbre.com

**CBRE**

© 2025 CBRE, Inc. All rights reserved. This information has been obtained from sources believed reliable but has not been verified for accuracy or completeness. You should conduct a careful, independent investigation of the property and verify all information. Any reliance on this information is solely at your own risk. CBRE and the CBRE logo are service marks of CBRE, Inc. All other marks displayed on this document are the property of their respective owners, and the use of such logos does not imply any affiliation with or endorsement of CBRE. Photos herein are the property of their respective owners. Use of these images without the express written consent of the owner is prohibited.