

ELECTRONIC MEDIA NOTE

DRAWING ORIGINALLY ISSUED AND SEALED BY THOMAS W. HARRIS
ON FEBRUARY 8, 2007. ELECTRONICALLY TRANSMITTED DRAWINGS
NOT BE CONSIDERED A CERTIFIED DOCUMENT.

REFERENCES
RECORDED MAP BY RODICK A. SUTTON
2ND BOOK 4883, PAGE 079 (SOURCE OF TITLE)
3RD BOOK 1400, PAGE 025
21 BOOK 6, PAGE 71

LEGEND

PROPERTY LINE
CENTRAL LINE
RIGHT OF WAY
POWER TELEPHONE CABLE T.V.
BUILDING STRIKE LINES
EXISTING PIPE / ROD (SET)
NEW / EXISTING CLOSURE ROD FOUND
DEED EXISTING RAILROAD SPICE
DOUBLE MERIDIAN
COMPUTED POINT DISTANCE
SINKHOLE
SEWER MAIN HOLE

SP ✓
TR ✓
R/W ✓
WATER / ROAD ✓
RAILROAD ✓
D.R. ✓
P.A. ✓
O.P. ✓

(S)

IN WARRIS, CERTIFY THAT THIS MAP IS TRUE AND CORRECT TO THE KNOWLEDGE AND BELIEF AND WAS DRAWN, UNDER THE DIRECTION AND CONTROL OF THE FIELD SURVEY BY MY SURVEY CHIEFS, THAT THE PROPERTY LINES OR COMPUTED FROM OFFSETS OR RANDOM, AND THAT THE DECISION AS COLLECTED BY LATITUDES AND DEPARTURES, 110.0004', WAS PREPARED IN ACCORDANCE WITH G.S. 47-30 AS AMENDED.

_____, SIGNATURE, REGISTRATION NUMBER, AND SEAL THIS 25th

L-1081
REGISTRATION NUMBER

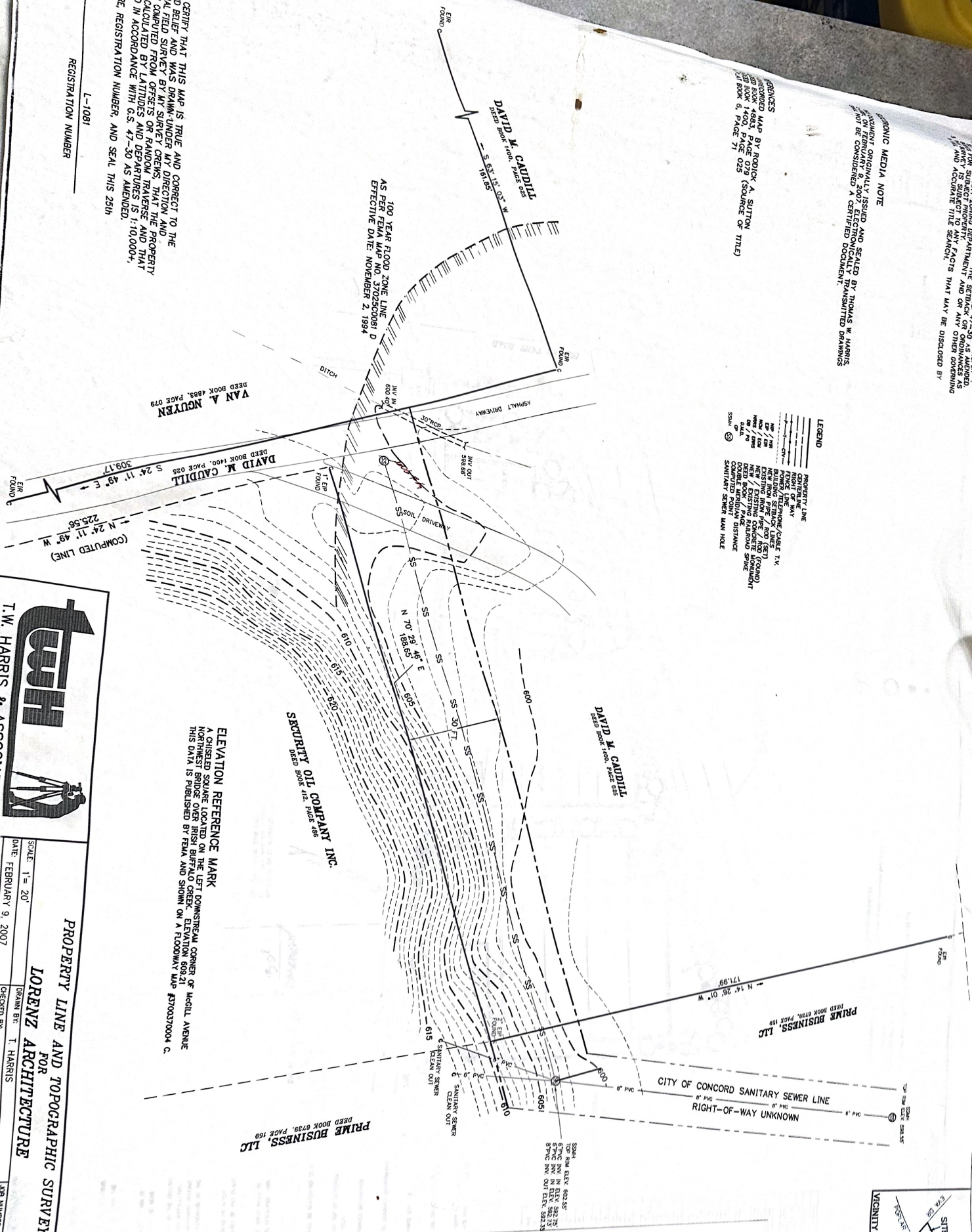

T.W. HARRIS & ASSOCIATES, INC.
409 S. FIRST ST.
ALBEMARLE, N.C. 28001
PHONE (704) 982-0716

PROPERTY LINE AND TOPOGRAPHIC SURVEY	
LORENZ ARCHITECTURE FOR	
SCALE: 1" = 20'	DRAWN BY: T. HARRIS
DATE: FEBRUARY 9, 2007	CHECKED BY: D. STOKER
BEING LOCATED IN NO. 2 TOWNSHIP, AND...	JOB NUMBER: 00...