



28 Avenue NW & Lakewood Rd E NW, Edmonton

# Covenant Wellness Community

**Fahad Shaikh, CPA, CA**

Senior Vice President

Direct: +1 780 969 3008 | Mobile: +1 780 238 9698

fahad.shaikh@colliers.com



Accelerating success.

Conceptual rendering, subject to change

## Covenant **Wellness** Community

- Brand new 65,000 square foot medical-focused building in the heart of Southeast Edmonton
- First of its kind mixed-use development, bringing true meaning to community focused care
- Attached to a 125,000 square foot Community Health Centre which includes outpatient clinics run by the Grey Nuns
- Site will be a hub for senior care, with an assisted living facility and multi-generational housing
- Located within Edmonton's most populated and diverse neighborhood – Mill Woods



Q1 2025

# Overall Site Plan

Approximately 125,000 square feet of the medical facility is earmarked for specific programs and facilities that are currently at the Grey Nuns Hospital. The relocation of these services will allow the Community Health Centre to focus on non-urgent/outpatient care. Below is the tentative plan for the relocated services.

- Ambulatory Services
- Orthopaedics/Cast Clinic
- General Surgery
- Outpatient Cardiac Rehabilitation
- Plastic Surgery
- Neurology Division
- Stroke
- Mature Women's Clinic
- Diabetes
- Mental Health Services
- Pre-admission Clinics
- Ear Nose and Throat Rehabilitation Services

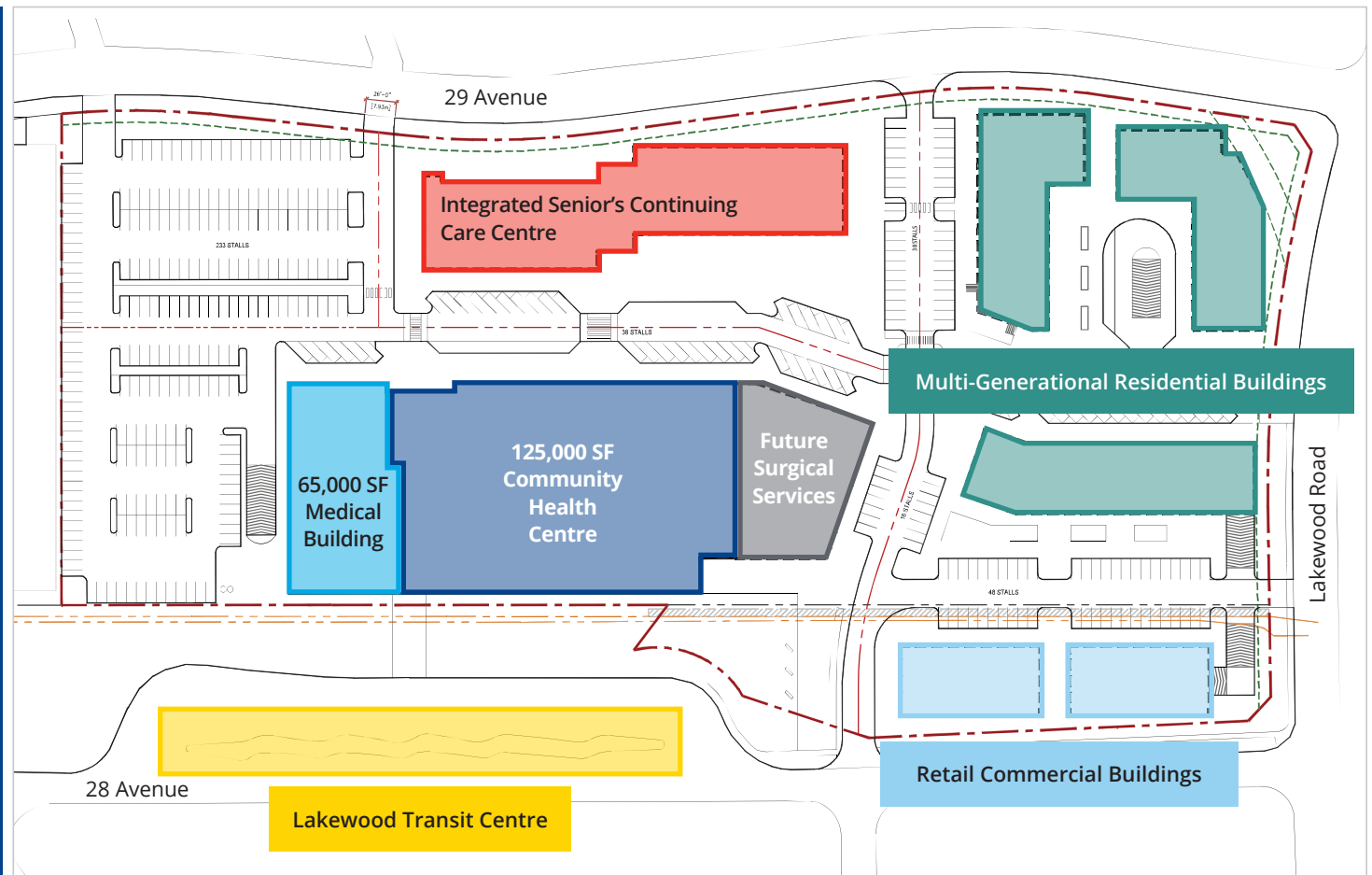

\*Site Plan is subject to change.



One-of-a-kind mixed-use development

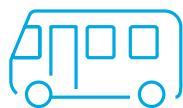

Direct access to Lakewood Transit Centre



Convenient access to new Valley LRT Line



Located minutes from Grey Nuns Hospital



Abundance of amenities within immediate area



High profile location within Mill Woods



# Details

Address

**28 Avenue NW & Lakewood  
Rd E NW**

Unit Sizes Available

**1,000 SF - 15,000 SF**

Zoning

**DC2 – Site Specific  
Development Control**

Occupancy Date

**Q1 2025**

Asking Net Rent

**Contact Listing Agent**

Operating Costs

**\$16.50 per SF**

Parking

**638 total stalls (276 surface,  
362 underground, UG stalls  
@ \$175/stall/month)**

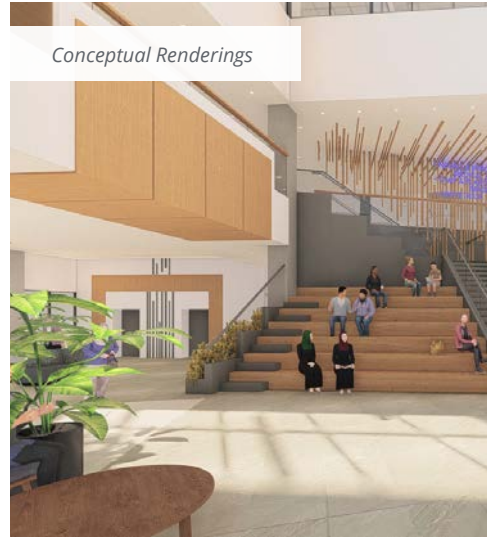

**1,000 expected visitors  
per day at the Covenant  
Wellness Community**



**400 anticipated staff  
on site per day**

# Building Floor Plans

## Main Floor (1,000 - 5,000 square feet)

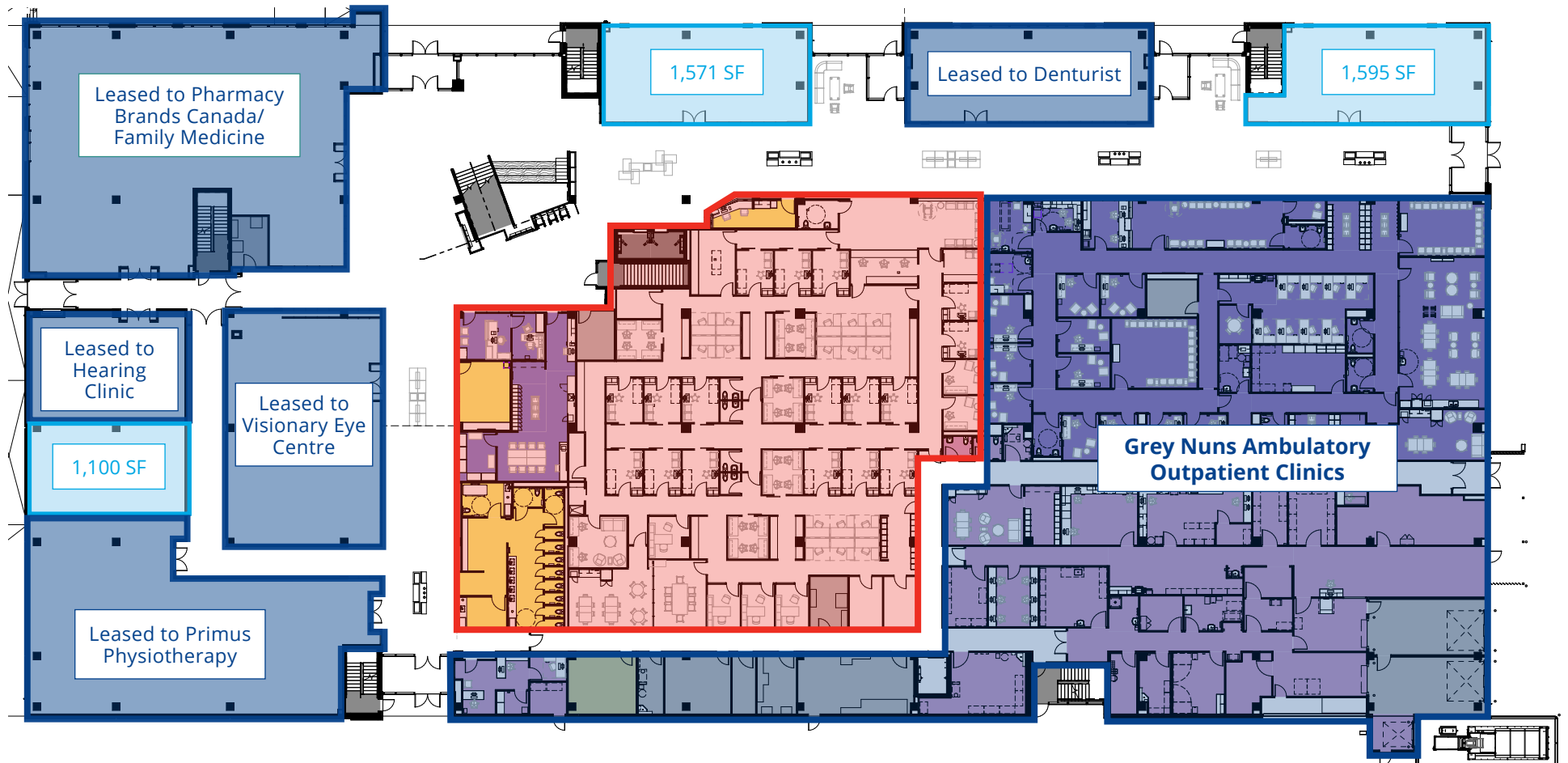

Available for Lease    Leased    Pending

\*Floor Plans are subject to change.

# Building Floor Plans

2nd Floor (1,200 - 15,000 square feet)



 Available for Lease     Leased     Pending

\*Floor Plans are subject to change.

# Building Floor Plans

3rd Floor (2,000 - 15,000 square feet)

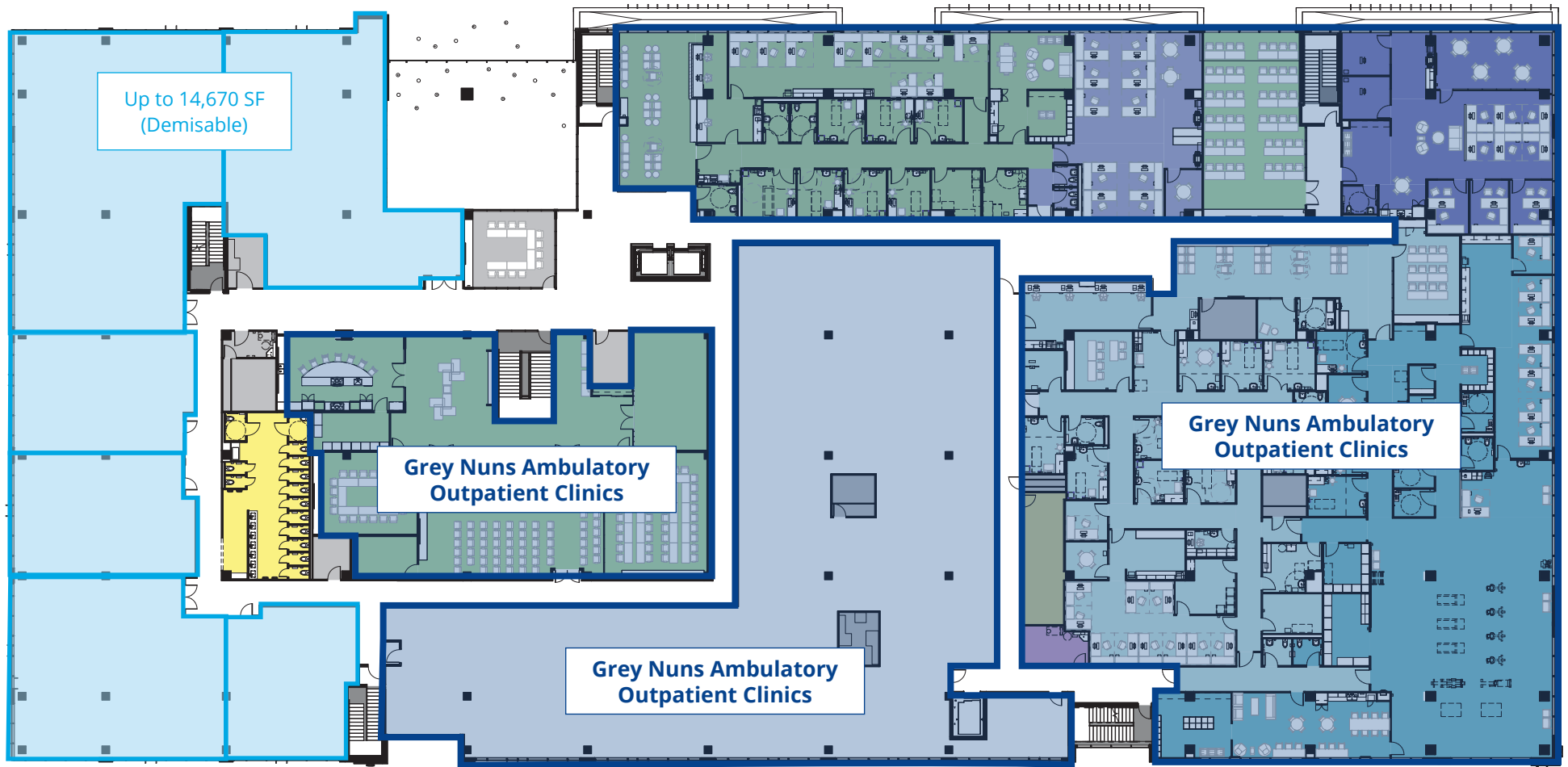

Available for Lease     Leased     Pending

*\*Floor Plans are subject to change.*

# Location Overview

Strategically situated just minutes away from the Grey Nuns Hospital and Mill Woods Town Centre, Covenant Wellness Community provides tenants with the following locational benefits:

- Lakewood Transit Centre is located directly on site, providing excellent connectivity across Edmonton
- Located within the heart of Edmonton's largest and most populated residential community
- Close proximity to an abundance of amenities within the area, including restaurants, shopping and various services
- Convenient access to Mill Woods Transit Centre and the upcoming Valley LRT Line

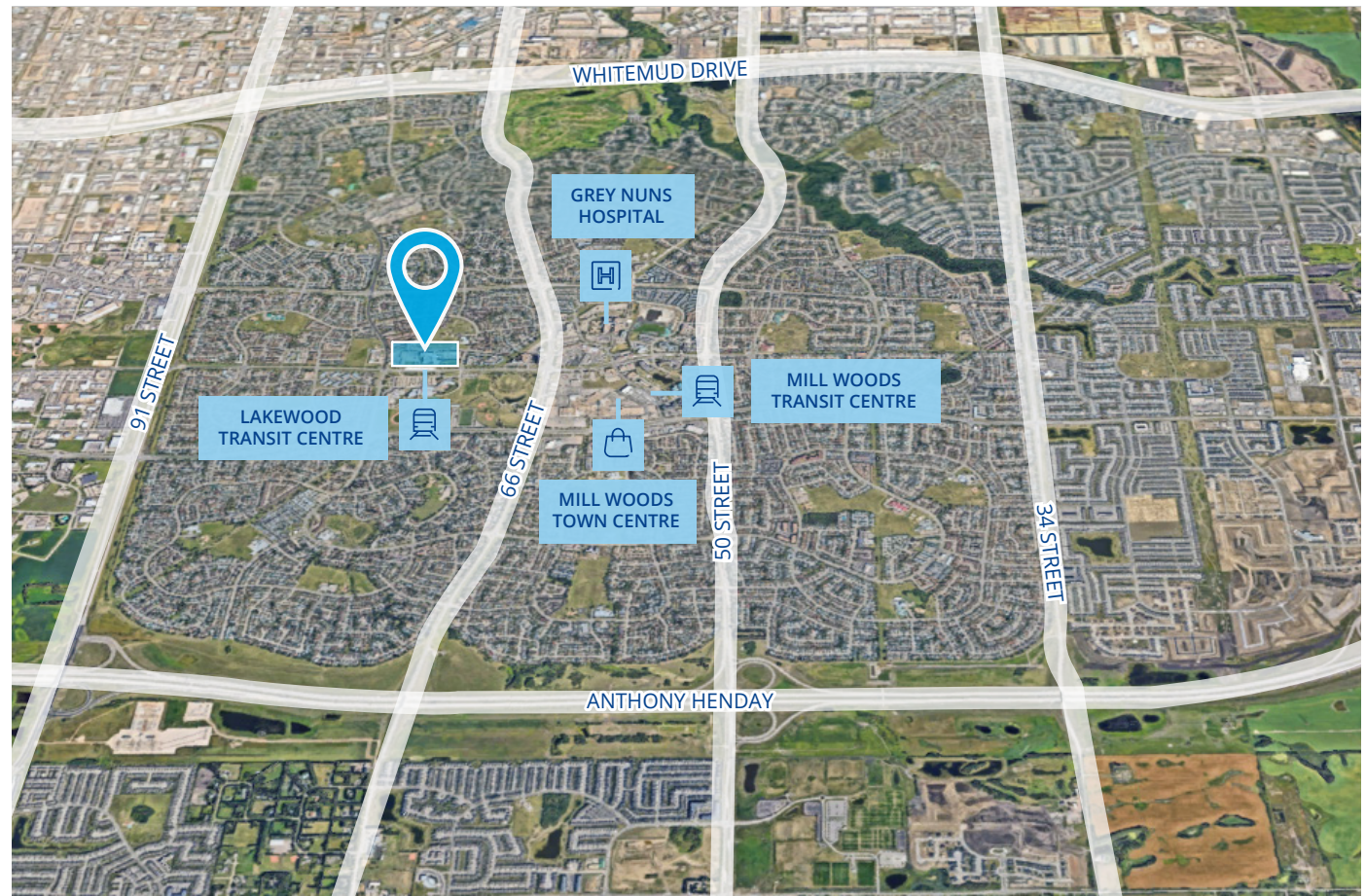

## Area Demographics



Current population

**175,446**



Projected population (2026)

**191,318**



Avg. household income

**\$115,336**



Number of households

**55,717**



Population over 45-years of age

**55,170 (31%)**



# Nearby Amenities



Covenant Wellness Community

- 1 Kameyosek Shopping Centre
- 2 Mill Woods Town Centre Mall
- 3 Mill Woods Rec Centre
- 4 Mill Woods Sports Park
- 5 Burger King, Arby's, Royal Pizza, Noodle Xtreme
- 6 RBC Royal Bank
- 7 Shoppers Drug Mart
- 8 Wendy's, Subway, Pizza Hut, Tim Horton's
- 9 Anytime Fitness
- 10 CIBC Branch & ATM
- 11 Panago Pizza, Koffee Cafe
- 12 Tawa Medical Centre
- 13 Grey Nuns Hospital
- 14 Sobeys
- 15 Harvey's, Dairy Queen, Orange Julius, Edo Japan
- 16 7-11, BMO Bank of Montreal
- 17 Costco (Wholesale, Liquor, Pharmacy, and Gas)
- 18 The Burger Joint
- 19 Reddi Mart, Domino's Pizza, Boss Liquor

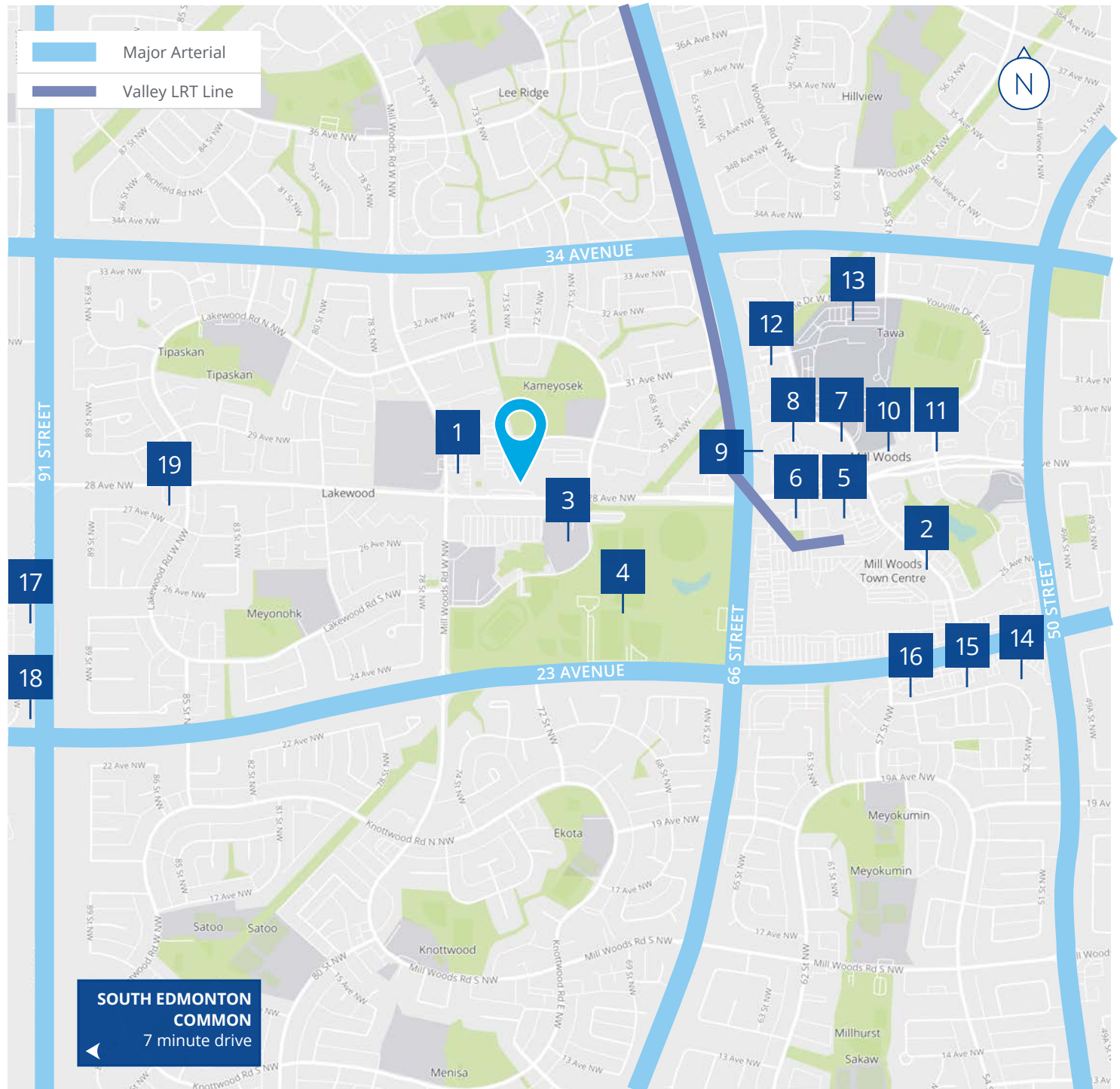

# Construction Update

# Q1 2024



#OurBestBuildYet

# Interior Rendering





Accelerating success.



**Fahad Shaikh, CPA, CA**  
Senior Vice President  
Dir: +1 780 969 3008  
Mob: +1 780 238 9698  
fahad.shaikh@colliers.com

Copyright © 2021 Colliers International. This document has been prepared by Colliers International for advertising and general information only. Colliers International makes no guarantees, representations or warranties of any kind, expressed or implied, regarding the information including, but not limited to, warranties of content, accuracy and reliability. Any interested party should undertake their own inquiries as to the accuracy of the information. Colliers International excludes unequivocally all inferred or implied terms, conditions and warranties arising out of this document and excludes all liability for loss and damages arising there from. This publication is the copyrighted property of Colliers international and/or its licensor(s).  
Copyright © 2021 Colliers Macaulay Nicolls Inc.

[View Online Listing](#)



[collierscanada.com](http://collierscanada.com)