



19255 Wood Road, Perris, CA 92570

49.23 Acres - Prime Dev. Land in Perris CA

19255 Wood Rd, Perris, CA 92570



John Matheson

Green World Associates

3800 Orange St, Suite 240, Riverside, CA 92501

john@greenworldassociates.com

(951) 683-1515



19255 Wood Rd Perris, CA 92570, Riverside County



49.23 Acres - Prime Dev. Land in Perris CA

\$7,500,000

Property Details

- Address: 19255 Wood Rd, Unincorporated Perris Area, CA
- APN# 321-110-020
- Lot size: 49.23 Acres
- Located at Northwest corner of Cajalco Rd & Wood Rd

Prime 49-Acre Property on Cajalco Rd - Exceptional Visibility & Growth Opportunity. Seller will consider financing a portion of the sale price for a qualified buyer.

This rare 49-acre offering sits along highly traveled Cajalco Road, with over 10,000 vehicles passing daily. Ideally positioned between the 15 and 215 freeways

- Good Opportunity for Residential Community Development.
- West of 215 Fwy, South of 91 Fwy, East of 15 Fwy.
- Near residential communities and Citrus Hill High School.



Price: \$7,500,000

Property Type: Land

Property Subtype: Residential

Proposed Use: Commercial

Sale Type: Owner User

Total Lot Size: 49.23 AC

No. Lots: 1

Zoning Description: R-A-1/2

APN / Parcel ID: 321-110-020

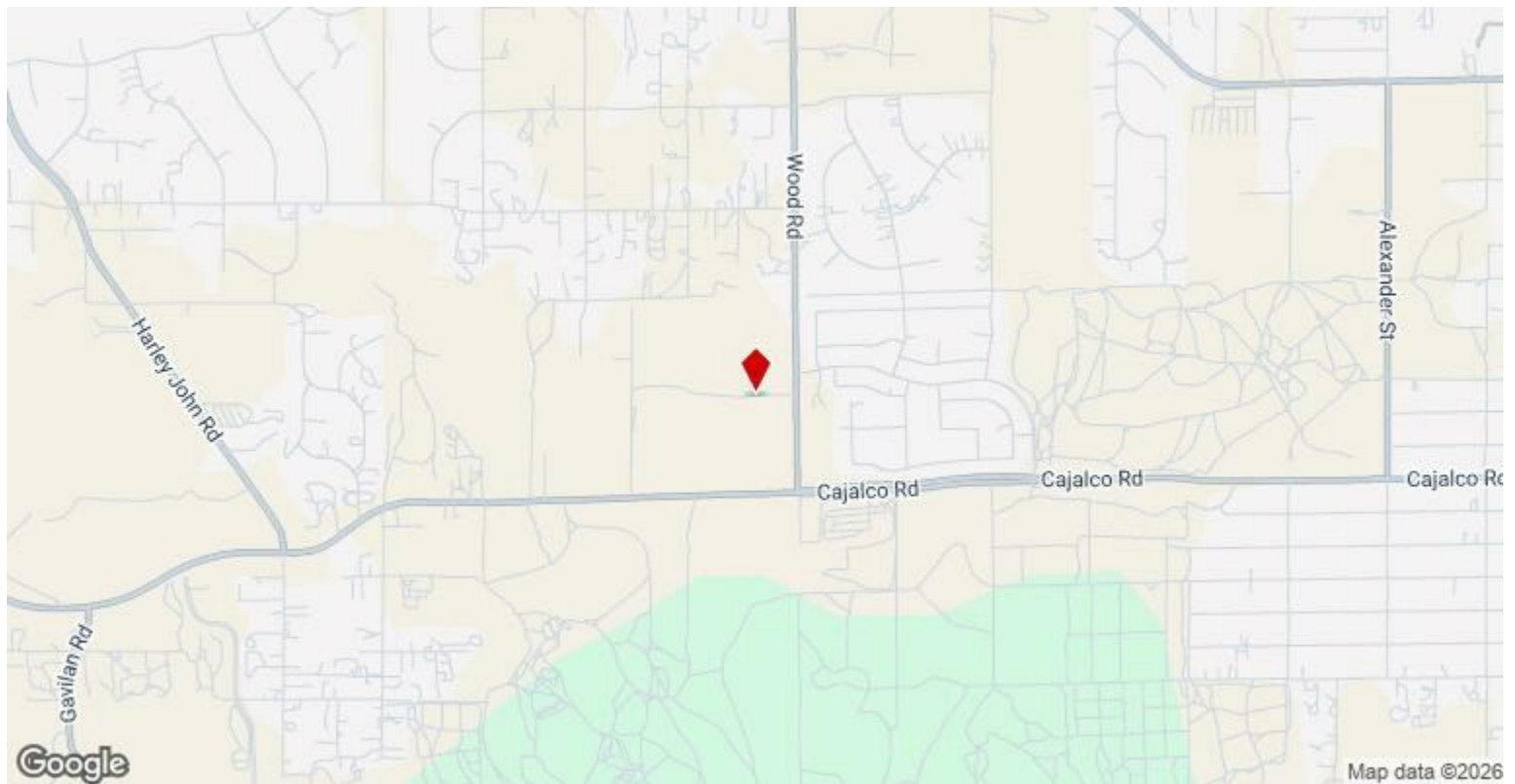

19255 Wood Rd, Perris, CA 92570

Property Details

- Address: 19255 Wood Rd, Unincorporated Perris Area, CA
- APN# 321-110-020
- Lot size: 49.23 Acres
- Located at Northwest corner of Cajalco Rd & Wood Rd
- Cross street northeast corner of Cajalco Rd & Wood Rd is currently under construction for new gas station and neighborhood center
- Near residential communities and Citrus Hill High School
- Zone: R-A-1/2: Buyer need to verify zoning for intend use
- Water - EMWD, Electricity - S.C.E, Sewer available
- Good Opportunity for residential community development
- West of 215 Fwy, South of 91 Fwy, East of 15 Fwy
- Cajalco Road will have a turn lane added and may be widened to 4-6 lanes in the future
- Property is currently used as a Christmas tree farm with irrigation system, sales office, bathroom, storage and workshop

Disclaimer: Please verify with city for land use permits. Maps are not to scale. Information deemed reliable but not guaranteed.

Property Photos



Property Photos



Tree farm 1



tree farm 8

Property Photos



Tree farm 6



Tree farm 7

Property Photos



tree farm 2



tree farm 3

Property Photos



tree farm 4



Tree farm 5



19255 Wood Road, Perris, CA 92570

Building Photo

THIS MAP WAS PREPARED FOR ASSESSMENT PURPOSES ONLY. NO LIABILITY IS ASSUMED FOR THE ACCURACY OF THE DATA SHOWN. ASSESSOR'S PARCELS MAY NOT COMPLY WITH LOCAL LOT-SPLIT OR BUILDING SITE ORDINANCES.

POR. N 7 T.4S., R.4W
 POR. TRACT OF RANCHO EL SOBRANTE DE SAN JACINTO

TRA 098-035 3 2 1 - 11
 098-079 10-11-4

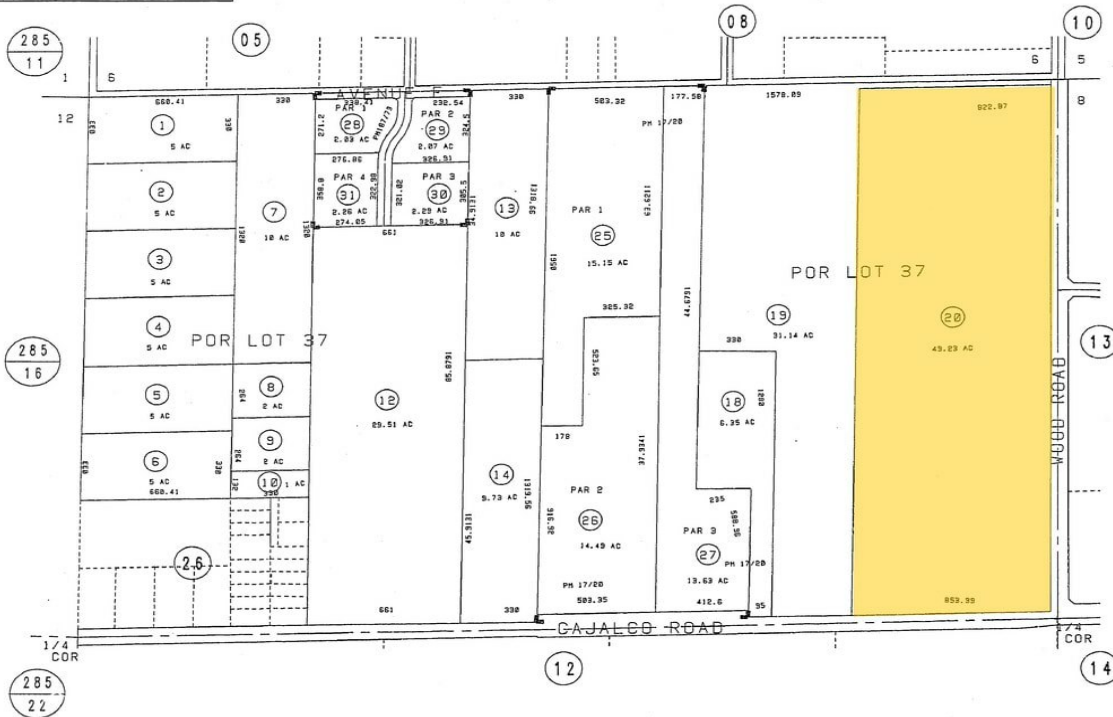

AUG 0 5 1996

DATE	BY	REV NO
6-25-95	21-23	24
6-25-95	24	25-27
7-24-95	11	11-13

PARCEL MAP

Excerpt from parcel map, verify all with city, county and title company. For information purposes only.

