

FOR SALE

Property ID: 2020-20

1515 County Road 210 W**Three Buildings****Site Size: 4.88 Acres**

Building #	Sq. Ft.	% Occupied
1-Retail	10,000	100
2-Warehouse/ Office	18,000	100
3-Single Tenant Outside Storage	6,000	100

Water/Sewer: JEA
 Electric: Florida Power & Light
 Ceiling Ht. Max :17 Ft/Varies
 Parking: Ample Non Committed
 Tenancy: Multiple
 Zoned: Light Industrial PUD
 3Phase Electric
 34,000 Square Feet-3 Buildings



Rent Roll and Expenses available
 with signed confidentiality
 agreement.

Price: \$7,100,000

Linda Daniels
 & Associates, LLC

Licensed Real Estate Broker 100
7350 State Road 13 N
St. Augustine, Florida 32092

Linda Daniels, CCIM
Broker-Principal
Cell: 904-304-7222
Email: ldaniels@lindadaniels.com
www.lindadaniels.com

The information contained herein has been obtained from sources believed reliable. No warranty, representation, expressed or implied is made as to its accuracy, and same is submitted subject to errors, omissions, change of price, rental or other conditions, withdrawal without notice, and to any special listing conditions, imposed by our principals. The value and suitability of this transaction to you depends on tax, market and other factors which you should determine with the assistance of your tax, financial and legal advisors.

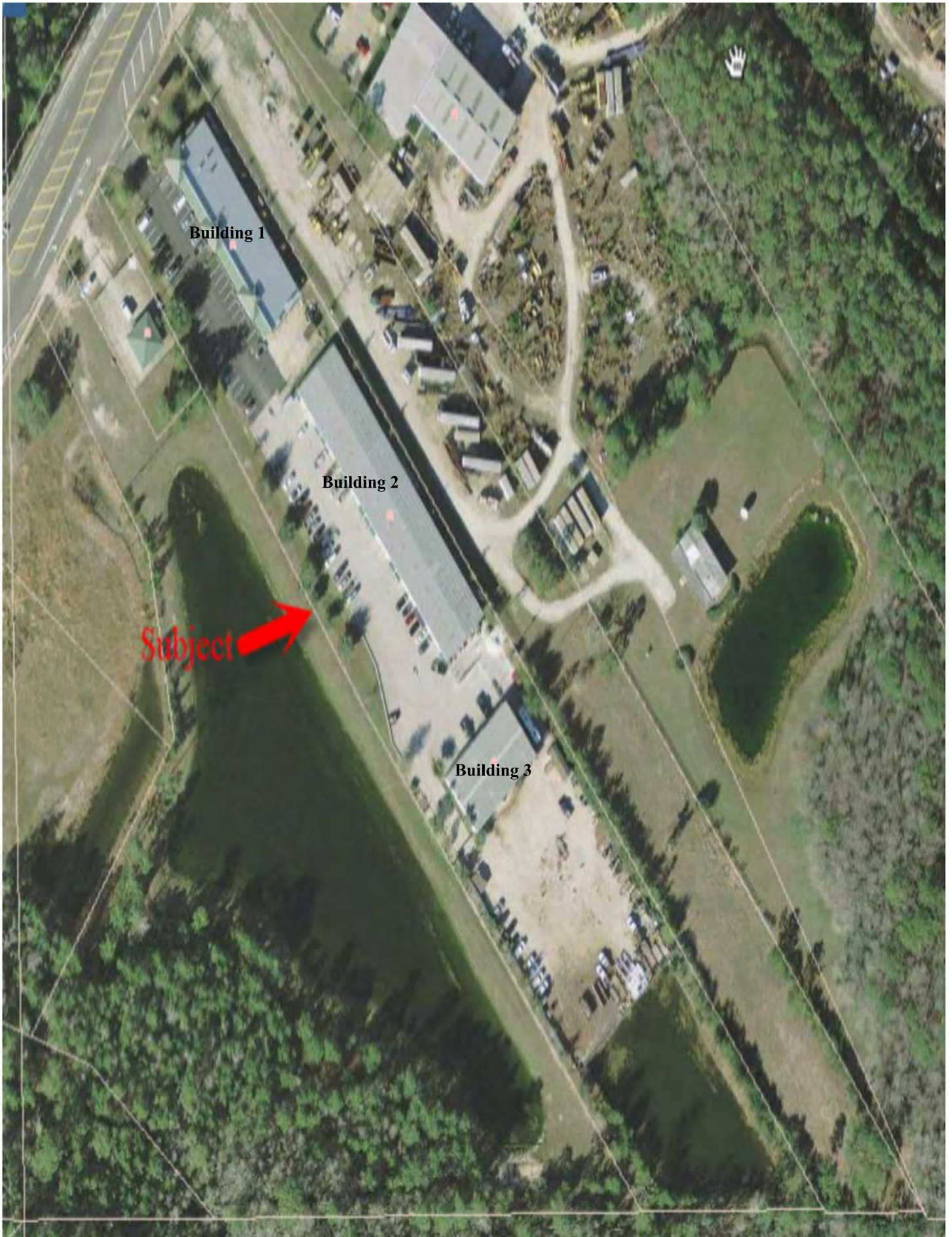

BUILDING 1



BUILDING 2



BUILDING 3



Land Use Summary

Single Family Residential	2,000 du
Multi-Family Residential	2,000 du
Office	600,000 sq ft
Light Industrial	300,000 sq ft
Heavy Industrial	2,000,000 sq ft
Elementary School	175 ac
High School	2
College	1
University	1
Other	1

1. The map is based on a preliminary site plan and is not intended to be used for any other purpose.

2. The map is based on a preliminary site plan and is not intended to be used for any other purpose.

3. The map is based on a preliminary site plan and is not intended to be used for any other purpose.

4. The map is based on a preliminary site plan and is not intended to be used for any other purpose.

5. The map is based on a preliminary site plan and is not intended to be used for any other purpose.

6. The map is based on a preliminary site plan and is not intended to be used for any other purpose.

7. The map is based on a preliminary site plan and is not intended to be used for any other purpose.

8. The map is based on a preliminary site plan and is not intended to be used for any other purpose.

9. The map is based on a preliminary site plan and is not intended to be used for any other purpose.

10. The map is based on a preliminary site plan and is not intended to be used for any other purpose.

11. The map is based on a preliminary site plan and is not intended to be used for any other purpose.

12. The map is based on a preliminary site plan and is not intended to be used for any other purpose.

13. The map is based on a preliminary site plan and is not intended to be used for any other purpose.

14. The map is based on a preliminary site plan and is not intended to be used for any other purpose.

15. The map is based on a preliminary site plan and is not intended to be used for any other purpose.

16. The map is based on a preliminary site plan and is not intended to be used for any other purpose.

17. The map is based on a preliminary site plan and is not intended to be used for any other purpose.

18. The map is based on a preliminary site plan and is not intended to be used for any other purpose.

19. The map is based on a preliminary site plan and is not intended to be used for any other purpose.

20. The map is based on a preliminary site plan and is not intended to be used for any other purpose.

21. The map is based on a preliminary site plan and is not intended to be used for any other purpose.

22. The map is based on a preliminary site plan and is not intended to be used for any other purpose.

23. The map is based on a preliminary site plan and is not intended to be used for any other purpose.

24. The map is based on a preliminary site plan and is not intended to be used for any other purpose.

25. The map is based on a preliminary site plan and is not intended to be used for any other purpose.

26. The map is based on a preliminary site plan and is not intended to be used for any other purpose.

27. The map is based on a preliminary site plan and is not intended to be used for any other purpose.

28. The map is based on a preliminary site plan and is not intended to be used for any other purpose.

29. The map is based on a preliminary site plan and is not intended to be used for any other purpose.

30. The map is based on a preliminary site plan and is not intended to be used for any other purpose.

31. The map is based on a preliminary site plan and is not intended to be used for any other purpose.

32. The map is based on a preliminary site plan and is not intended to be used for any other purpose.

33. The map is based on a preliminary site plan and is not intended to be used for any other purpose.

34. The map is based on a preliminary site plan and is not intended to be used for any other purpose.

TWIN CREEKS

Development of Regional Impact

Notice of Proposed Change Exhibit A

Map H

Conceptual Master Plan

LEGEND

→ Local Roadway

→ Minor Collector Roadway

⊕ Full Access

⬇ Right Turn Access or Drive-thru Access

F Fire Station Site

P Sanball Habitat Preservation (1.5 Acres)

W Wildlife Housing Site (1.5 Acres Outside DRD Boundary)

W Falcon

W Falcon

W Falcon

W Falcon

W Falcon

W Falcon

W Falcon

W Falcon

W Falcon

W Falcon

W Falcon

W Falcon

W Falcon

W Falcon

W Falcon

W Falcon

W Falcon

W Falcon

W Falcon

W Falcon

W Falcon

W Falcon

