

# 7.08 Acres of Developable Land

30th St. NE & Laurel Ridge Ave.  
Ruskin, FL 33570

Sale Price: \$2,270,000, \$37.50 PSF FAR



## Contact Us

**Josh Tarkow, SIOR**  
Senior Vice President  
+1 813 361 2614  
[josh.tarkow@cbre.com](mailto:josh.tarkow@cbre.com)

**Sarah Dieter**  
Associate  
+1 813 273 8459  
[sarah.dieter@cbre.com](mailto:sarah.dieter@cbre.com)

## 7.08 Acres of Developable Land

30th St. NE & Laurel Ridge Ave. | Ruskin, FL 33570

The Property (Parcel ID: U-03-32-19-9W0-000000-00009.0) is 7.08 acres of vacant land located within South Shore Corporate Park (SSCP), a master-planned industrial park in Hillsborough County. The Property is located directly adjacent to a 1M SF regional Amazon Distribution Center, as well as over 1M SF of planned development within SSCP.

### Property Highlights

Size	7.08 acres
Parcel ID	U-03-32-19-9W0-000000-00008.0
Zoning	PD, click <a href="#">here</a> for allowable uses
Sale Price	\$2,270,000, \$37.50 PSF FAR
Misc.	Master retention business park
Property Appraiser Link	Click <a href="#">here</a>

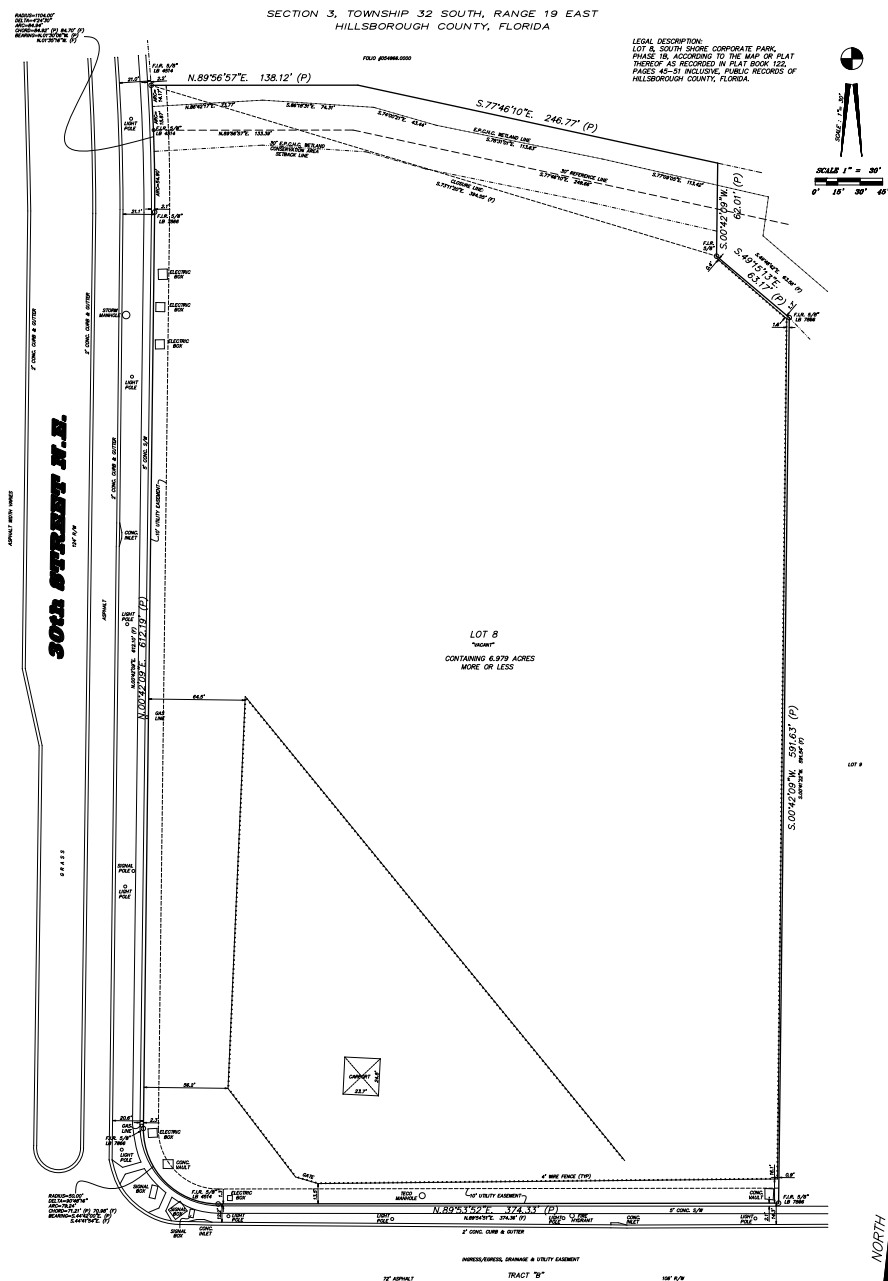

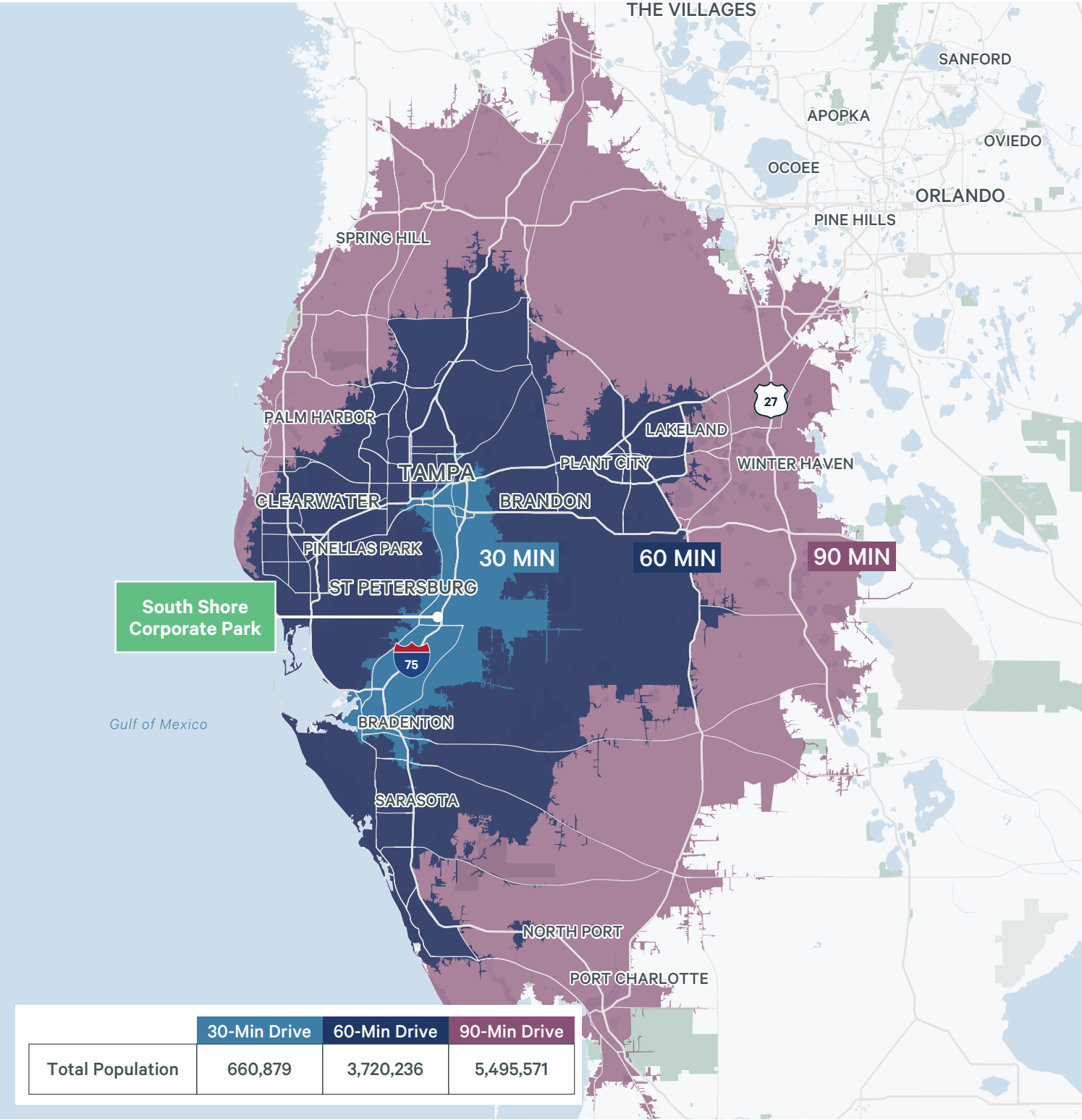

Key Distances					
Interstate 75	1.7 miles	4 mins.	Sarasota Bradenton Int'l Airport	32 miles	35 mins.
U.S. Highway 41	3.5 miles	6 mins.	Tampa Int'l Airport	35 miles	40 mins.
Tampa	22 miles	30 mins.	Sarasota	37 miles	35 mins.



## 7.08 Acres of Developable Land

30th St. NE & Laurel Ridge Ave. | Ruskin, FL 33570

# For Sale

### Corporate Neighbors

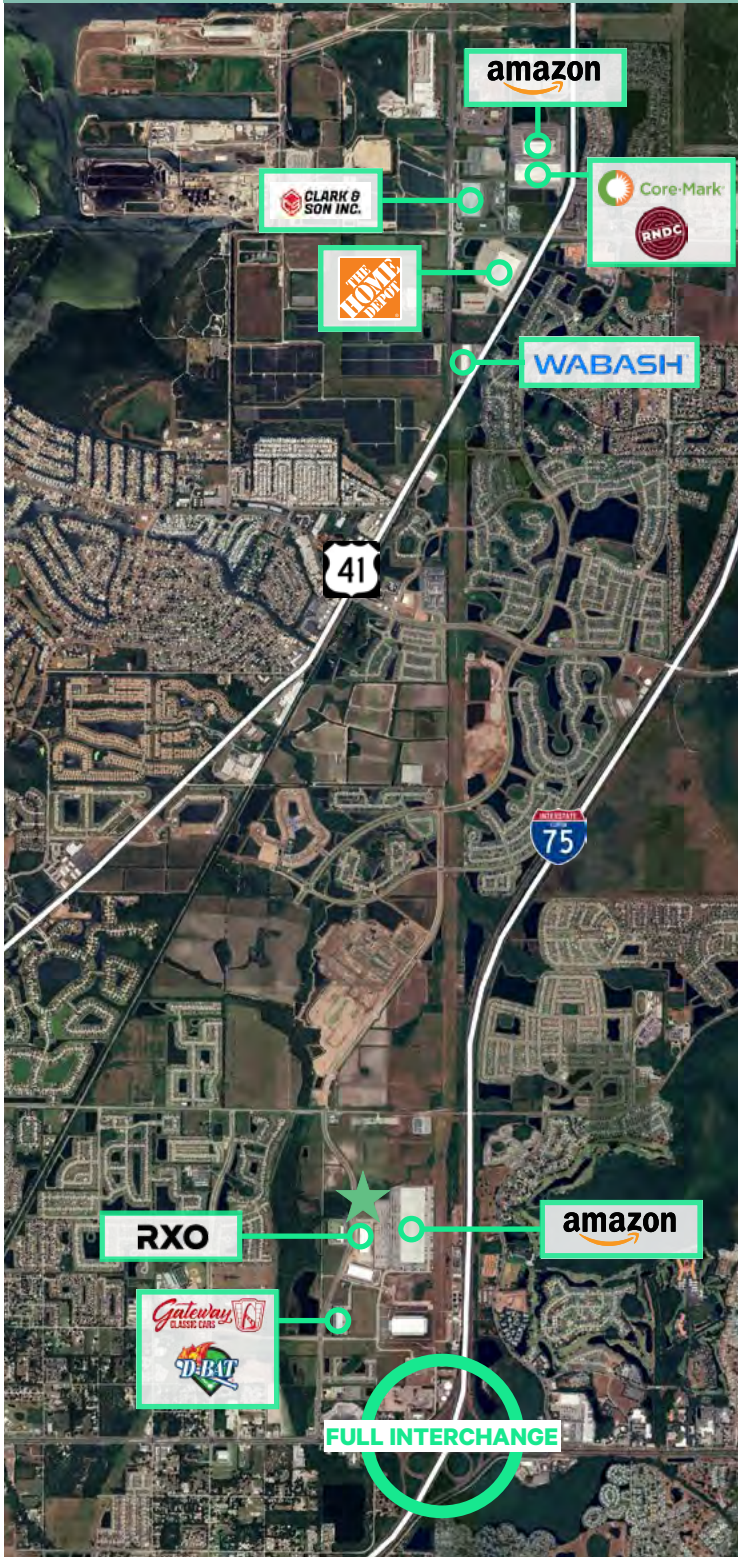

### Housing Analysis

Within 5 miles of the site:



**33,000** built out homes



**533** homes under construction



**6,300** future home sites identified

### Amenities

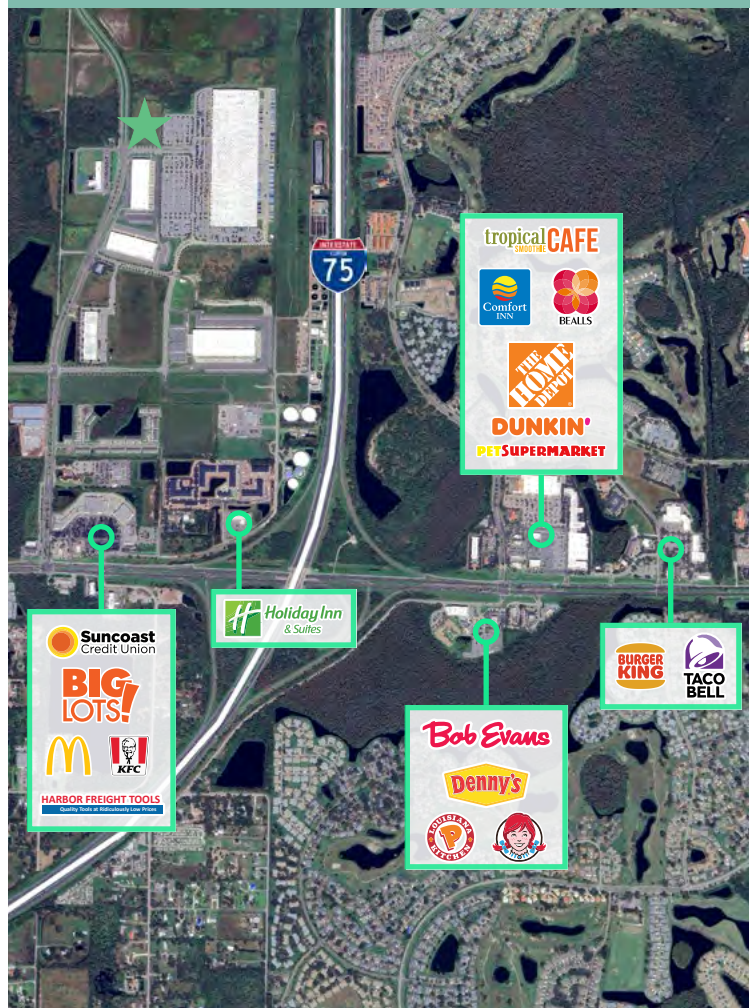

© 2025 CBRE, Inc. All rights reserved. This information has been obtained from sources believed reliable, but has not been verified for accuracy or completeness. You should conduct a careful, independent investigation of the property and verify all information. Any reliance on this information is solely at your own risk. CBRE and the CBRE logo are service marks of CBRE, Inc. All other marks displayed on this document are the property of their respective owners, and the use of such logos does not imply any affiliation with or endorsement of CBRE. Photos herein are the property of their respective owners. Use of these images without the express written consent of the owner is prohibited.

# CBRE