



KINETIC

Real Estate Advisors

Energy Behind Every Deal

FOR LEASE

1510 W. Sunset Rd,
Henderson, NV 89014

The material contained in this Proposal is furnished solely for the purpose of considering the purchase of the property within and is not to be used for any other purpose. This information should not under any circumstances be photocopied or disclosed to any third party without the written consent of the Kinetic Advisor or Property Owner, or used for any purpose whatsoever other than to evaluate the possible purchase of the Property.

The only party authorized to represent the Owner in connection with the sale of the Property is the Kinetic Advisor listed in this proposal, and no other person is authorized by the Owner to provide any information or to make any representations other than those contained in this Proposal. If the person receiving these materials does not choose to pursue a purchase of the Property, this Proposal must be returned to the Kinetic Advisor.

Neither the Kinetic Advisor nor the Owner makes any representation or warranty, express or implied, as to the accuracy or completeness of the information contained herein, and nothing contained herein is or shall be relied upon as a promise or representation as to the future representation of the Property. This Proposal may include certain statements and estimates with respect to the property. These Assumptions may or may not be proven to be correct, and there can be no assurance that such estimates will be achieved. Further, the Kinetic Advisor and the Owner disclaim all liability for representations or warranties, expressed or implied, contained in or omitted from this Proposal, or any other written or oral communication transmitted or made available to the recipient. The recipient shall be entitled to rely solely on those representations and warranties that may be made to it in any final, fully executed and delivered Real Estate Purchase Agreement between it and Owner.

The information contained herein is subject to change without notice, and the recipient of these materials shall not look to Owner or the Kinetic Advisor nor any of their officers, employees, representatives, independent contractors, or affiliates, for the accuracy or completeness thereof. Recipients of this Offering Brochure are advised and encouraged to conduct their own comprehensive review and analysis of the Property.

This Proposal is a solicitation of interest only and is not an offer to sell the Property. The Owner expressly reserves the right, at its sole discretion, to reject any or all expressions of interest to purchase the Property and expressly reserves the right, at its sole discretion, to terminate negotiations with any entity, for any reason, at any time, with or without notice. The Owner shall have no legal commitment or obligation to any entity reviewing the Proposal or making an offer to purchase the Property unless and until the Owner executes and delivers a signed Real Estate Purchase Agreement on terms acceptable to the Owner, in the Owner's sole discretion. By submitting an offer, a prospective purchaser will be deemed to have acknowledged the foregoing and agreed to release the Owner and the Kinectic Advisor from any liability arising therefrom.

To the extent Owner or any agent of Owner corresponds with any prospective purchaser, any prospective purchaser should not rely on any such correspondence or statements as binding Owner. Only a fully executed Real Estate Purchase Agreement shall bind the property, and each prospective purchaser proceeds at its own risk.



OFFERING SUMMARY

LEASE RATE:	\$1.75 - \$2.25 PSF MG
AVAILABLE SF:	1,093 - 4,741
ZONING:	CC
APN:	178-04-613-004
YEAR BUILT:	1992
JURISDICTION:	Henderson

PROPERTY DESCRIPTION

Position your practice in this well-located medical office opportunity in the heart of Henderson. The property features a former P3 medical suite with 11 fully plumbed exam rooms, offering a turnkey layout ideal for a wide range of healthcare users.

Additionally, a former pharmacy suite is available, complete with a dedicated sanitation room, making it well-suited for medical, compounding, or specialty healthcare operations. Efficient layouts, existing medical infrastructure, and strong surrounding demographics make this a rare plug-and-play opportunity for operators looking to get up and running quickly.

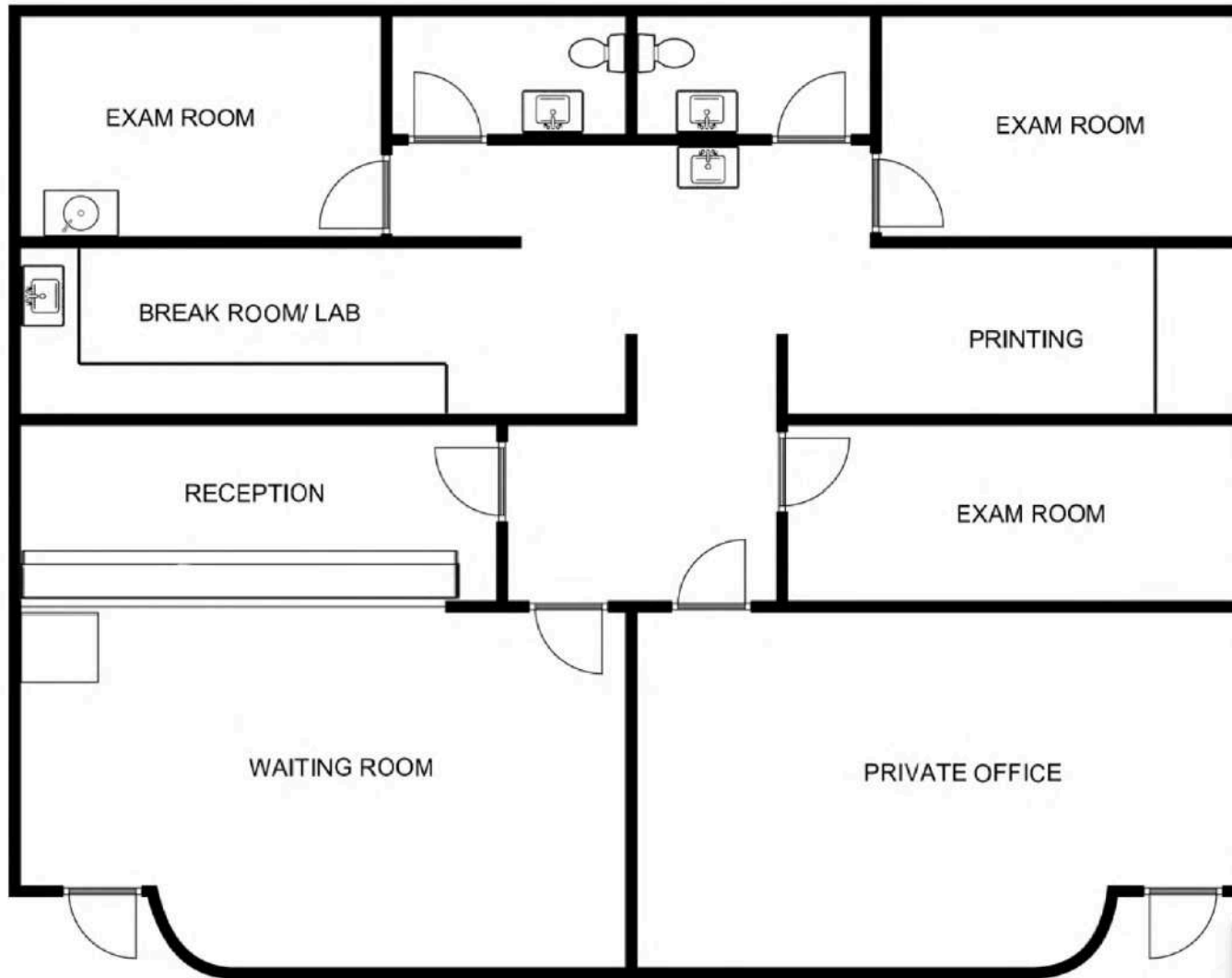

SQUARE FEET: 1,093

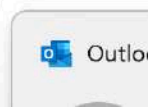

FLOOR PLAN - 1510 SUITE 110 & 120 05

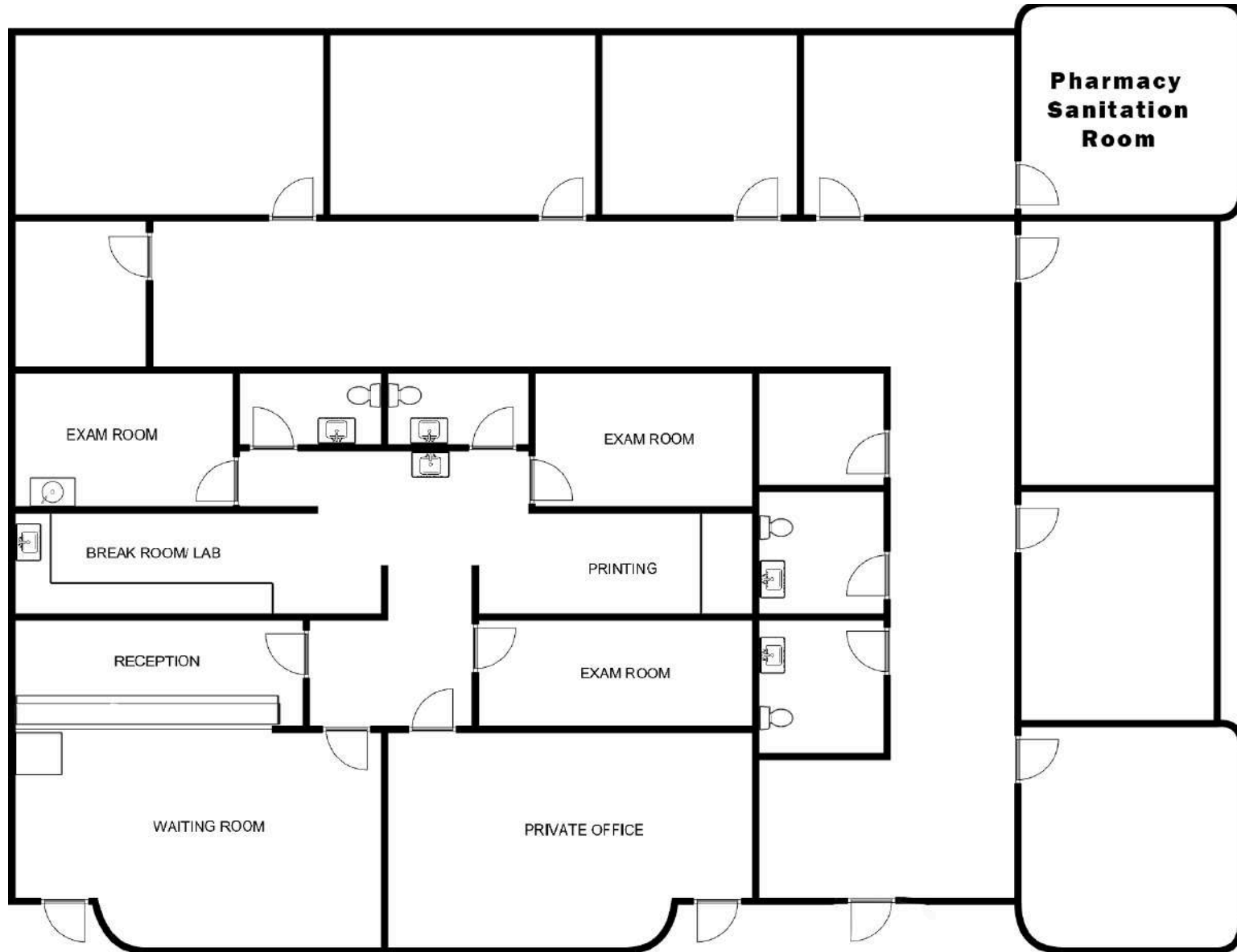

SQUARE FEET: 4,047

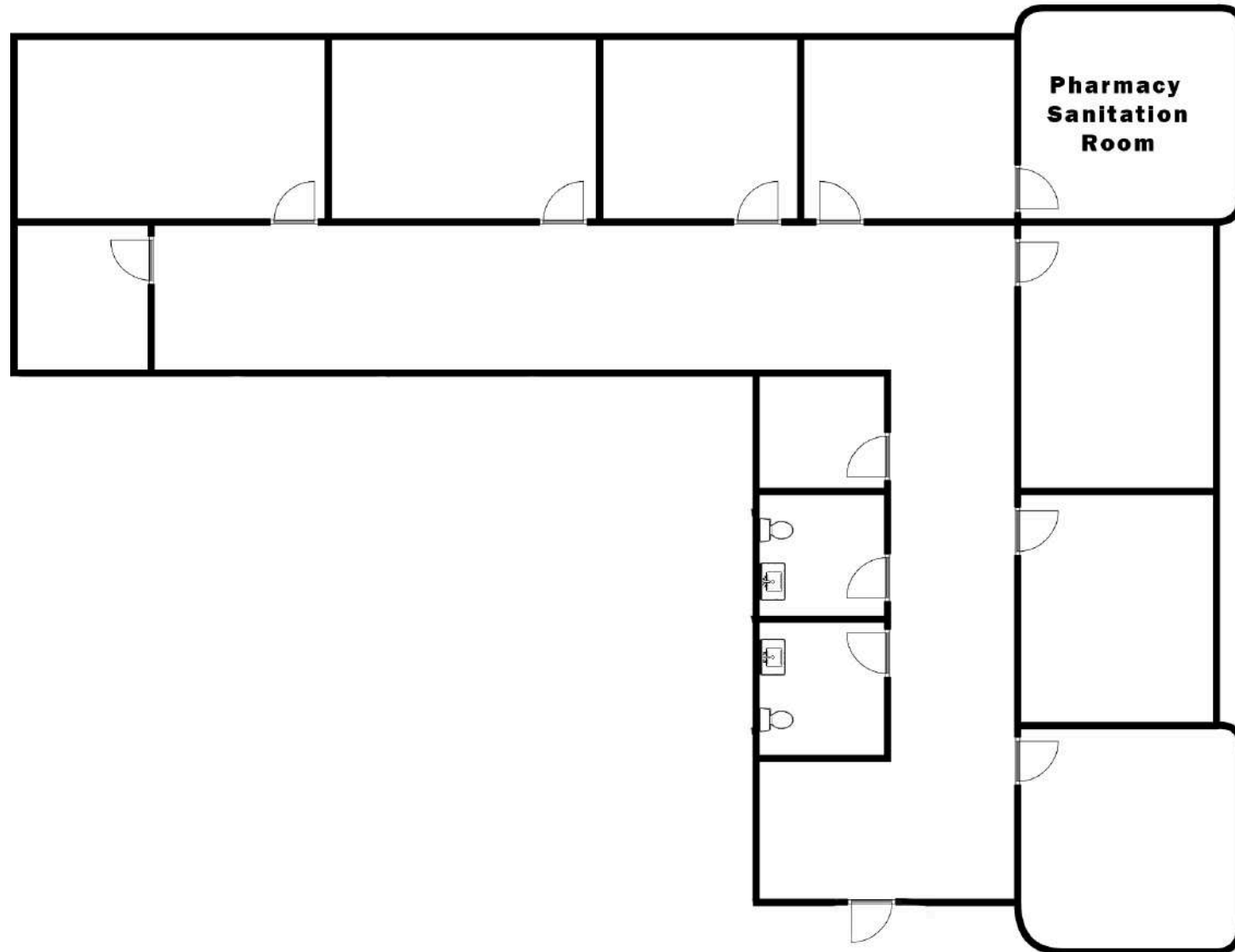

SQUARE FEET: 2,954

FLOOR PLAN - 1500 SUITE 100 & 120 **07**



SQUARE FEET: 4,741

PHOTOS 08

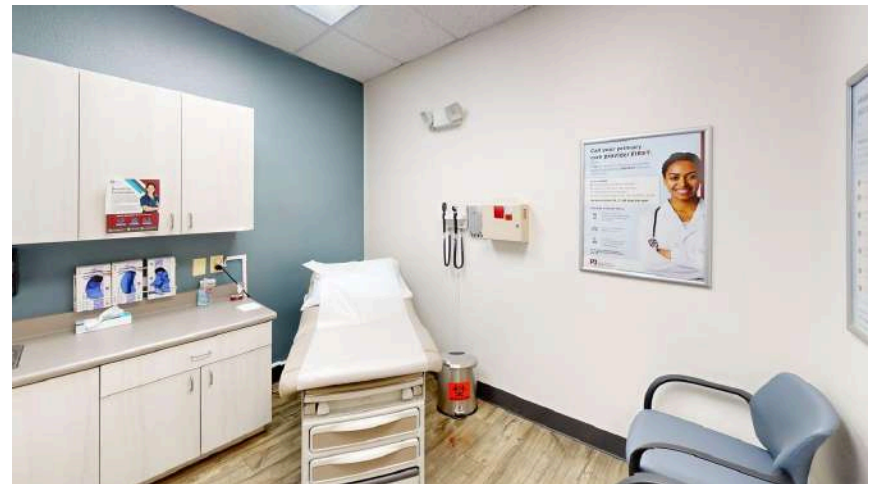
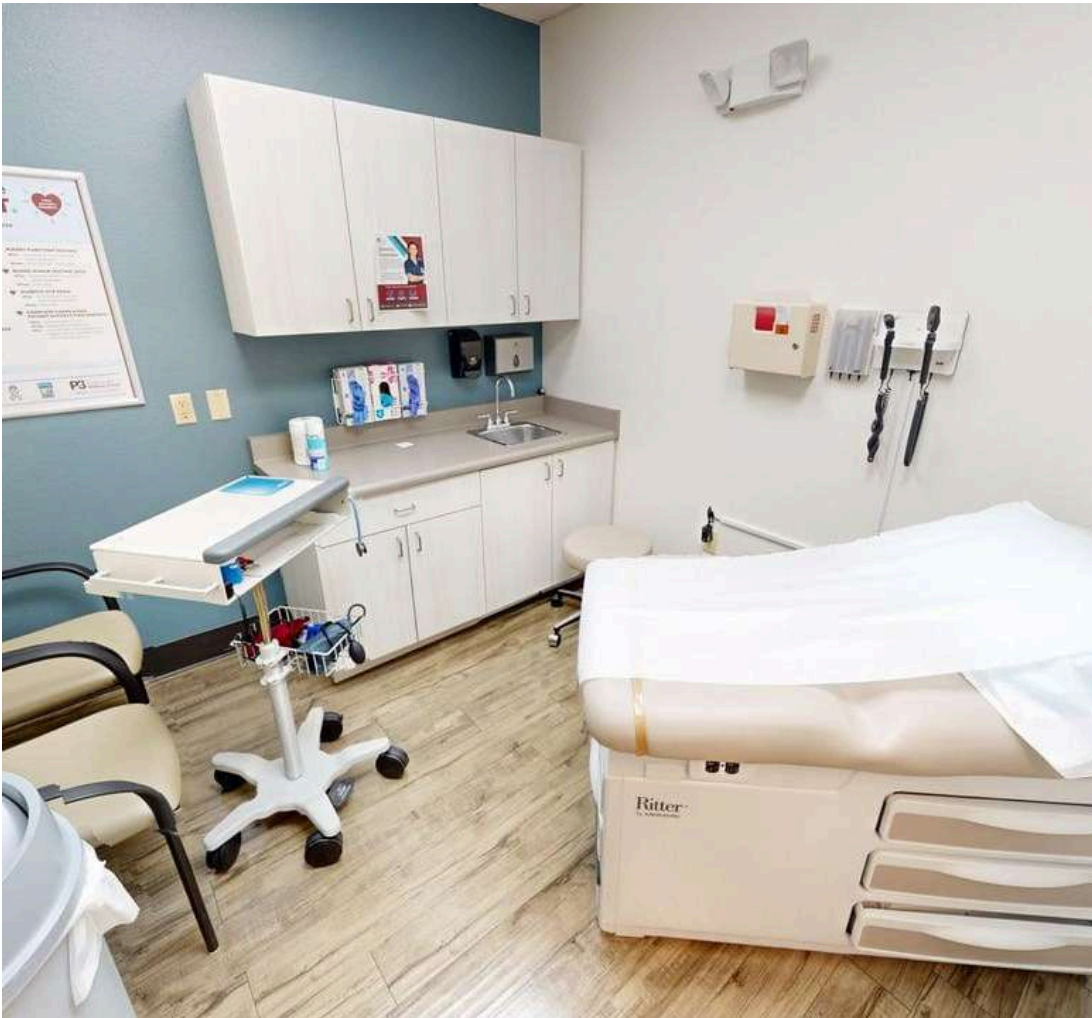



KINETIC[®]
Property Advisors

Presented by:

DAVID LIVINGSTON

Founder | Broker

C: 702.533.9562

david.livingston@kineticpropertyadvisors.com

NV # B.0146519