

3476 S LOOP 1604 E

LAND FOR SALE



BROWNING COMMERCIAL

REAL ESTATE

A division of Phyllis Browning Co Real Estate



**3476 SOUTH LOOP 1604 EAST,
SAN ANTONIO, TX 78264**

Lisa Grove
lgrove@phyllisbrowning.com
(210) 824-7878

Bennett Kennedy
bkennedy@phyllisbrowning.com
210-421-6529

PhyllisBrowning.com
6061 Broadway St
San Antonio, TX 78209
The Very Best for Texas



PROPERTY SUMMARY

3476 SOUTH LOOP 1604 EAST | SAN ANTONIO, TX 78264



Property Summary

Price:	\$3,790,000
Lot Size:	56.96 Acres
Price / Acre:	\$63,197
Permitted Uses:	AG Exempt
Property Type:	Land
Zoning:	OCL R-20
School District	Southside ISD

Property Overview

Presenting 56 ± acres along the rapidly growing South Loop 1604 corridor, this prime tract offers a rare combination of mature tree coverage, privacy, and strong development potential. The property borders a newly built Lennar community, placing it directly in the path of growth and making it highly attractive to builders and investors. SAWS water and sewer are available along the front of the property, with electric on site, enhancing development feasibility for residential or mixed-use projects.

Location Overview

Surrounded by expanding residential communities, new commercial activity, and major transportation routes, the property offers developers and investors a rare chance to secure a large, high-visibility tract in a rapidly evolving market.

Additionally, an adjacent ±33-acre parcel can be purchased together with this tract, bringing the total available acreage to approximately 90 acres, creating an even more compelling opportunity for large-scale development or future investment.

BROWNING COMMERCIAL REAL ESTATE
6061 Broadway St
San Antonio, TX 78209

LISA GROVE
Agent
O: (210) 824-7878
C: (210) 857-7085
lgrove@phyllisbrowning.com
444720, TX

BENNETT KENNEDY
Agent
O: 210-421-6529
bkennedy@phyllisbrowning.com
749837, TX

PROPERTY PHOTOS

3476 SOUTH LOOP 1604 EAST | SAN ANTONIO, TX 78264



PROPERTY VIDEO

3476 SOUTH LOOP 1604 EAST | SAN ANTONIO, TX 78264

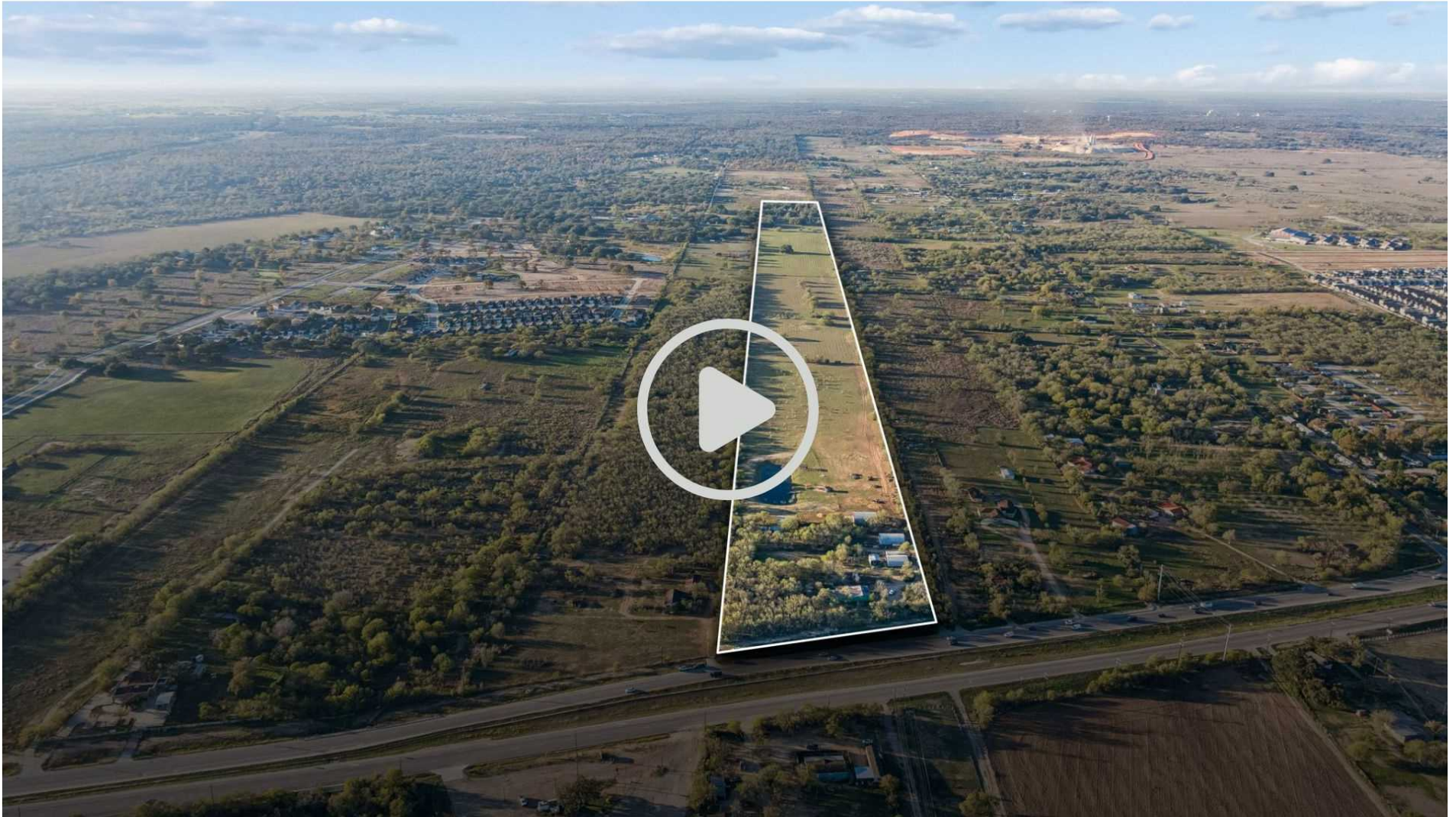

BROWNING COMMERCIAL REAL ESTATE
6061 Broadway St
San Antonio, TX 78209

LISA GROVE
Agent
O: (210) 824-7878
C: (210) 857-7085
lgrove@phyllisbrowning.com
444720, TX

BENNETT KENNEDY
Agent
O: 210-421-6529
bkennedy@phyllisbrowning.com
749837, TX

DEMOGRAPHICS

3476 SOUTH LOOP 1604 EAST | SAN ANTONIO, TX 78264



Population	1 Mile	3 Miles	5 Miles
Male	400	3,732	12,524
Female	351	3,630	12,064
Total Population	751	7,362	24,588

Age	1 Mile	3 Miles	5 Miles
Ages 0-14	157	1,590	5,144
Ages 15-24	129	1,110	3,702
Ages 25-54	316	3,011	9,807
Ages 55-64	78	837	2,926
Ages 65+	72	815	3,009

Race	1 Mile	3 Miles	5 Miles
White	141	1,433	5,333
Black	24	158	487
Am In/AK Nat	2	27	86
Hawaiian	N/A	N/A	N/A
Hispanic	570	5,624	18,094
Asian	4	35	219
Multi-Racial	9	84	361
Other	N/A	3	7

Income	1 Mile	3 Miles	5 Miles
Median	\$69,715	\$57,726	\$58,225
< \$15,000	4	97	636
\$15,000-\$24,999	16	197	627
\$25,000-\$34,999	49	443	1,242
\$35,000-\$49,999	18	328	872
\$50,000-\$74,999	51	435	1,496
\$75,000-\$99,999	82	400	1,081
\$100,000-\$149,999	6	244	988
\$150,000-\$199,999	14	91	425
> \$200,000	N/A	26	220

Housing	1 Mile	3 Miles	5 Miles
Total Units	264	2,476	8,287
Occupied	240	2,261	7,588
Owner Occupied	140	1,664	5,809
Renter Occupied	100	597	1,779
Vacant	25	215	699

BROWNING COMMERCIAL REAL ESTATE
6061 Broadway St
San Antonio, TX 78209

LISA GROVE
Agent
O: (210) 824-7878
C: (210) 857-7085
lgrove@phyllisbrowning.com
444720, TX

BENNETT KENNEDY
Agent
O: 210-421-6529
bkennedy@phyllisbrowning.com
749837, TX

SAWS MAP

3476 SOUTH LOOP 1604 EAST | SAN ANTONIO, TX 78264

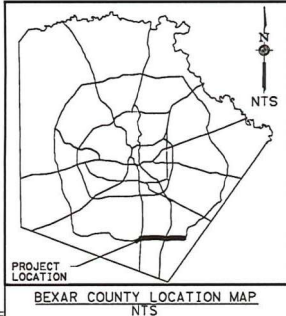

SAN ANTONIO WATER SYSTEM

SAWS SEWER JOB NO: 17-5519

AS-BUILT QUANTITIES					
SHT. NO.	10" PVC (LF)	12" PVC (LF)	MH (EA)	DOGS (EA)	ADJUSTMENTS (EA)
S7	459.5	0	0	0	0
S8	499.0	0	0	0	0
S9	512.0	0	0	0	0
S10	501.0	0	0	0	0
S11	400.0	0	0	0	0
S12	500.0	0	0	0	0
S13	500.0	0	0	0	0
S14	487.5	0	0	0	0
S15	0	0	0	0	2
S16	0	0	0	0	0
S17	0	500.3	1	1	0
S18	0	274.0	2	1	0
TOTAL	3859 LF	774.3 LF	3 EA	1 EA	2 EA

LOOP 1604: US 281 TO FM 1303 CSJ: 1479-01-025, 2255-01-085

MATERIAL NOTE:

PIPE: JM EAGLE
MANHOLE MANUFACTURER: OLDCASTLE
MANHOLE TYPE: PRE-CAST

AS-BUILT/PLAN OF RECORD

SAWS JOB NO: 17-5519
COMPLETION DATE: JUNE 3, 2021
CONTRACTOR: HARPER BROTHERS
INSPECTOR: WESTON CARROLL

PREPARED BY:

BCE BGE, Inc.
7330 San Pedro, Suite 202, San Antonio, TX 78216
Tel: 210-581-3500 • www.bgeinc.com
TBPE Registration No. F-1046

LNV LNV ENGINEERS, ARCHITECTS & SURVEYORS
1918 TEJANO DR., SUITE 401
SAN ANTONIO, TX 78207
PH: (210) 822-3232
FAX: (210) 822-4032
www.lnvinc.com



9/8/2021

BEGIN PROJECT
CSJ: 1479-01-025
STA 1032+36.10

END CSJ: 1479-01-025
BEGIN CSJ: 2255-01-085
STA 1176+66.74

AS-BUILT/PLAN OF RECORD
COMPLETION DATE:
06/03/2021

THESE DOCUMENTS CONFORM TO CONSTRUCTION RECORD DOCUMENTS AND HAVE BEEN PREPARED USING RECORD DOCUMENTS PREPARED AND PROVIDED BY THE CONTRACTOR, ISSUED ADDENDUM, APPROVED CHANGE ORDERS FROM THE OWNER AND RESPONSES TO RFIs PROVIDED TO THE CONTRACTOR. THE COMPLETION AND ACCURACY OF THE RECORD DOCUMENTS PROVIDED BY THE CONTRACTOR AND USED TO COMPLETE THESE DRAWINGS HAVE NOT BEEN VALIDATED OR CONFIRMED. THESE RECORD DRAWING DOCUMENTS ARE NOT FOR CONSTRUCTION OR PERMITTING AND ARE ONLY FOR INFORMATION PURPOSES.

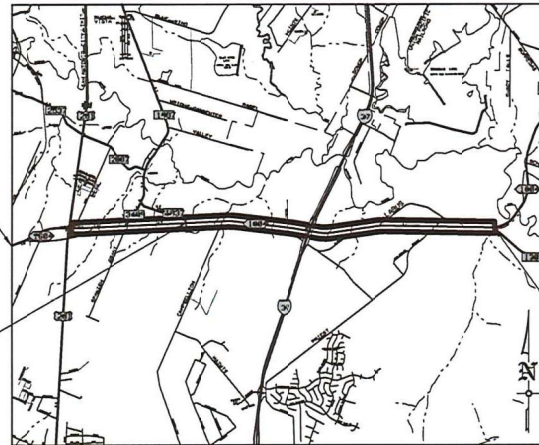

LOCATION MAP
NTS

TXDOT SHEET NO.	SAWS SHEET NO.	SHEET TITLE
	S1	TITLE SHEET AND SHEET INDEX
	S2	SEWER GENERAL NOTES
	S3	QUANTITIES
	S4-S6	OVERALL SEWER PLAN LAYOUT
	S7-S14	10" FORCE MAIN SEWER PLAN & PROFILE
	S15	15" SEWER PLAN & PROFILE
	S16-S18	12" SEWER PLAN & PROFILE
	S19-S20	MISCELLANEOUS DETAILS

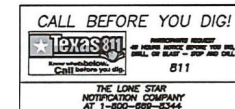

BROWNING COMMERCIAL REAL ESTATE
6061 Broadway St
San Antonio, TX 78209

LISA GROVE
Agent
O: (210) 824-7878
C: (210) 857-7085
lgrove@phyllisbrowning.com
444720, TX

BENNETT KENNEDY
Agent
O: 210-421-6529
bkennedy@phyllisbrowning.com
749837, TX

SAWS MAP

3476 SOUTH LOOP 1604 EAST | SAN ANTONIO, TX 78264

FINAL AS-BUILT PIPE QUANTITIES

SHT	6" PVC	8" PVC	12" PVC	16" PVC	6" FH	WV ADJUST- MENT	RE- LOCATE FH
6						7 EA	3 EA
8	17 LF			607 LF			
9				312 LF			
10				464 LF	9 LF		
11				500 LF	11 LF		
12				450 LF	10 LF		
13				475 LF			
14		40 LF		356 LF	9 LF		
15				376 LF	10 LF		
16				319 LF	10 LF		
17				400 LF	10 LF		
18				350 LF	11 LF		
19			187.5 LF	459 LF	10 LF		
20			298 LF				
21			239 LF				
22			442 LF		14 LF		
TOTAL	17 LF	40 LF	1166.5 LF	5068 LF	104 LF	7 EA	3 EA



VICINITY MAP
N.T.S.

SAN ANTONIO WATER SYSTEM



SAWS WATER JOB NO. 17-5024
LOOP 1604 IMPROVEMENTS
FROM US 281 TO FM 1303
CSJ: 1479-01-025,2255-01-085

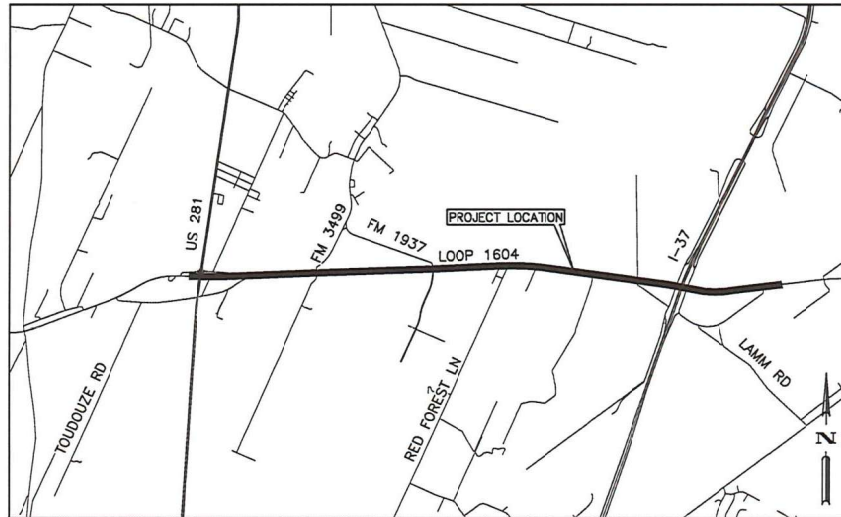

LOCATION MAP
N.T.S.



BGE, Inc.
7330 San Pedro, Suite 202 San Antonio, Tx 78216
Tel: 210-581-3600 • www.bgeinc.com
TBPE Registration No. F-1046

PLAN OF RECORD
SAWS JOB NO: 17-5024
CONTRACTOR: HARPER BROTHERS
INSPECTOR: WESTON CARROLL
COMPLETION: JUNE 3, 2021

MATERIALS NOTE
PIPE: JM EAGLE
FIRE HYDRANTS: CLOW
FITTINGS: STAR
VALVES: CLOW

AS-BUILT/PLAN OF RECORD
COMPLETION DATE:
06/03/2021

THESE DOCUMENTS CONFORM TO CONSTRUCTION RECORD DOCUMENTS AND HAVE BEEN PREPARED USING RECORD DOCUMENTS PREPARED AND PROVIDED BY THE CONTRACTOR. ISSUES ADDENDUM, APPROVED CHANGE ORDERS FROM THE OWNER AND RESPONSES TO RFI'S PROVIDED TO THE CONTRACTOR. THE COMPLETION AND ACCURACY OF THE RECORD DOCUMENTS PROVIDED BY THE CONTRACTOR AND USED TO COMPLETE THESE DRAWINGS HAVE NOT BEEN VALIDATED OR CONFIRMED. THESE RECORD DRAWING DOCUMENTS ARE NOT FOR CONSTRUCTION OR PERMITTING AND ARE ONLY FOR INFORMATION PURPOSES.

SHEET INDEX

SHEET #	SHEET TITLE
1	1 COVER SHEET
2	GENERAL CONSTRUCTION NOTES AND QUANTITY SUMMARY
3	OVERALL QUANTITIES
4	WATER CROSSING AT INLET G5
5	PROJECT OVERALL (SHEET 1 OF 3)
6	PROJECT OVERALL (SHEET 2 OF 3)
7	PROJECT OVERALL (SHEET 3 OF 3)
8	LINE C1
9	LINE G1 (SHEET 1 OF 5)
10	LINE G1 (SHEET 2 OF 5)
11	LINE G1 (SHEET 3 OF 5)
12	LINE G1 (SHEET 4 OF 5)
13	LINE G1 (SHEET 5 OF 5)
14	LINE G2 (SHEET 1 OF 2)
15	LINE G2 (SHEET 2 OF 2)
16	LINE H1 (SHEET 1 OF 4)
17	LINE H1 (SHEET 2 OF 4)
18	LINE H1 (SHEET 3 OF 4)
19	LINE H1 (SHEET 4 OF 4)
20	LINE K1 (SHEET 1 OF 2)
21	LINE K1 (SHEET 2 OF 2)
22	LINE J1



52

10/6/21

SHEET
1
OF 22

BROWNING COMMERCIAL REAL ESTATE
6061 Broadway St
San Antonio, TX 78209

LISA GROVE
Agent
O: (210) 824-7878
C: (210) 857-7085
lgrove@phyllisbrowning.com
444720, TX

BENNETT KENNEDY
Agent
O: 210-421-6529
bkennedy@phyllisbrowning.com
749837, TX

FLOOD MAP

3476 SOUTH LOOP 1604 EAST | SAN ANTONIO, TX 78264

3476 S Loop 1604 E

Texas, AC +/-

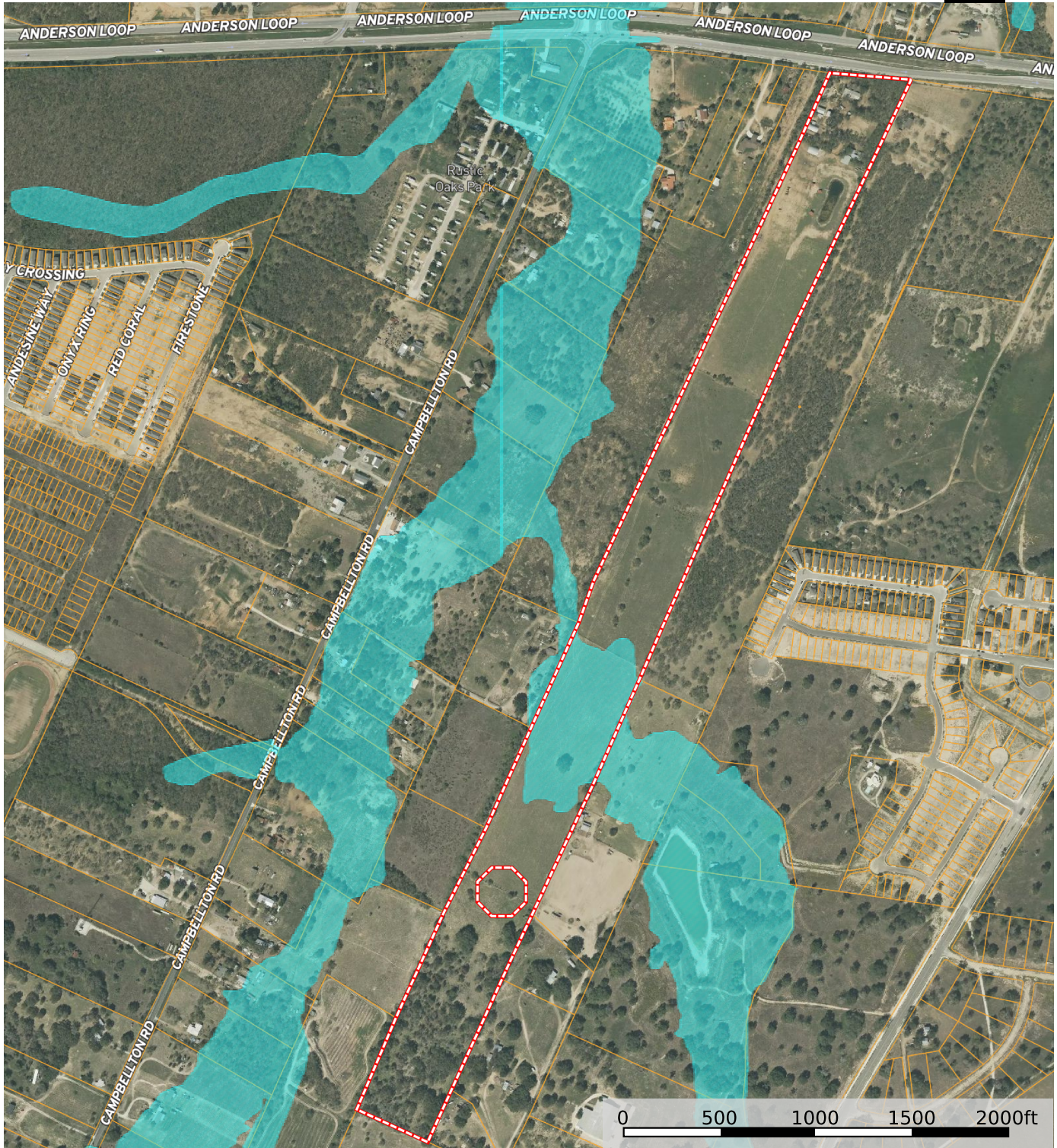

Lisa Grove
BROWNING COMMERCIAL REAL ESTATE
6061 Broadway St
San Antonio, TX 78209
www.phyllisbrowning.com
LISA GROVE
Agent
O: (210) 824-7878
C: (210) 857-7085
lgrove@phyllisbrowning.com
444720, TX

BENNETT KENNEDY
Agent
O: 210-421-6529
bkennedy@phyllisbrowning.com
749837, TX



The information contained herein was obtained from sources deemed to be reliable. Land ID™ Services makes no warranties or guarantees as to the completeness or accuracy thereof.

DEVELOPMENT

3476 SOUTH LOOP 1604 EAST | SAN ANTONIO, TX 78264



BROWNING COMMERCIAL REAL ESTATE
6061 Broadway St
San Antonio, TX 78209

LISA GROVE
Agent
O: (210) 824-7878
C: (210) 857-7085
lgrove@phyllisbrowning.com
444720, TX

BENNETT KENNEDY
Agent
O: 210-421-6529
bkennedy@phyllisbrowning.com
749837, TX

DISCLAIMER

3476 SOUTH LOOP 1604 EAST

All materials and information received or derived from Browning Commercial Real Estate its directors, officers, agents, advisors, affiliates and/or any third party sources are provided without representation or warranty as to completeness, veracity, or accuracy, condition of the property, compliance or lack of compliance with applicable governmental requirements, developability or suitability, financial performance of the property, projected financial performance of the property for any party's intended use or any and all other matters.

Neither Browning Commercial Real Estate its directors, officers, agents, advisors, or affiliates makes any representation or warranty, express or implied, as to accuracy or completeness of the materials or information provided, derived, or received. Materials and information from any source, whether written or verbal, that may be furnished for review are not a substitute for a party's active conduct of its own due diligence to determine these and other matters of significance to such party. Browning Commercial Real Estate will not investigate or verify any such matters or conduct due diligence for a party unless otherwise agreed in writing.

EACH PARTY SHALL CONDUCT ITS OWN INDEPENDENT INVESTIGATION AND DUE DILIGENCE.

Any party contemplating or under contract or in escrow for a transaction is urged to verify all information and to conduct their own inspections and investigations including through appropriate third-party independent professionals selected by such party. All financial data should be verified by the party including by obtaining and reading applicable documents and reports and consulting appropriate independent professionals. Browning Commercial Real Estate makes no warranties and/or representations regarding the veracity, completeness, or relevance of any financial data or assumptions. Browning Commercial Real Estate does not serve as a financial advisor to any party regarding any proposed transaction.

All data and assumptions regarding financial performance, including that used for financial modeling purposes, may differ from actual data or performance. Any estimates of market rents and/or projected rents that may be provided to a party do not necessarily mean that rents can be established at or increased to that level. Parties must evaluate any applicable contractual and governmental limitations as well as market conditions, vacancy factors and other issues in order to determine rents from or for the property. Legal questions should be discussed by the party with an attorney. Tax questions should be discussed by the party with a certified public accountant or tax attorney. Title questions should be discussed by the party with a title officer or attorney. Questions regarding the condition of the property and whether the property complies with applicable governmental requirements should be discussed by the party with appropriate engineers, architects, contractors, other consultants, and governmental agencies. All properties and services are marketed by Browning Commercial Real Estate in compliance with all applicable fair housing and equal opportunity laws.

BROWNING COMMERCIAL REAL ESTATE

6061 Broadway St
San Antonio, TX 78209

PRESENTED BY:

LISA GROVE

Agent
O: (210) 824-7878
C: (210) 857-7085
lgrove@phyllisbrowning.com
444720, TX

BENNETT KENNEDY

Agent
O: 210-421-6529
bkennedy@phyllisbrowning.com
749837, TX

The calculations and data presented are deemed to be accurate, but not guaranteed. They are intended for the purpose of illustrative projections and analysis. The information provided is not intended to replace or serve as substitute for any legal, accounting, investment, real estate, tax or other professional advice, consultation or service. The user of this software should consult with a professional in the respective legal, accounting, tax or other professional area before making any decisions.