

CENTRAL AVE

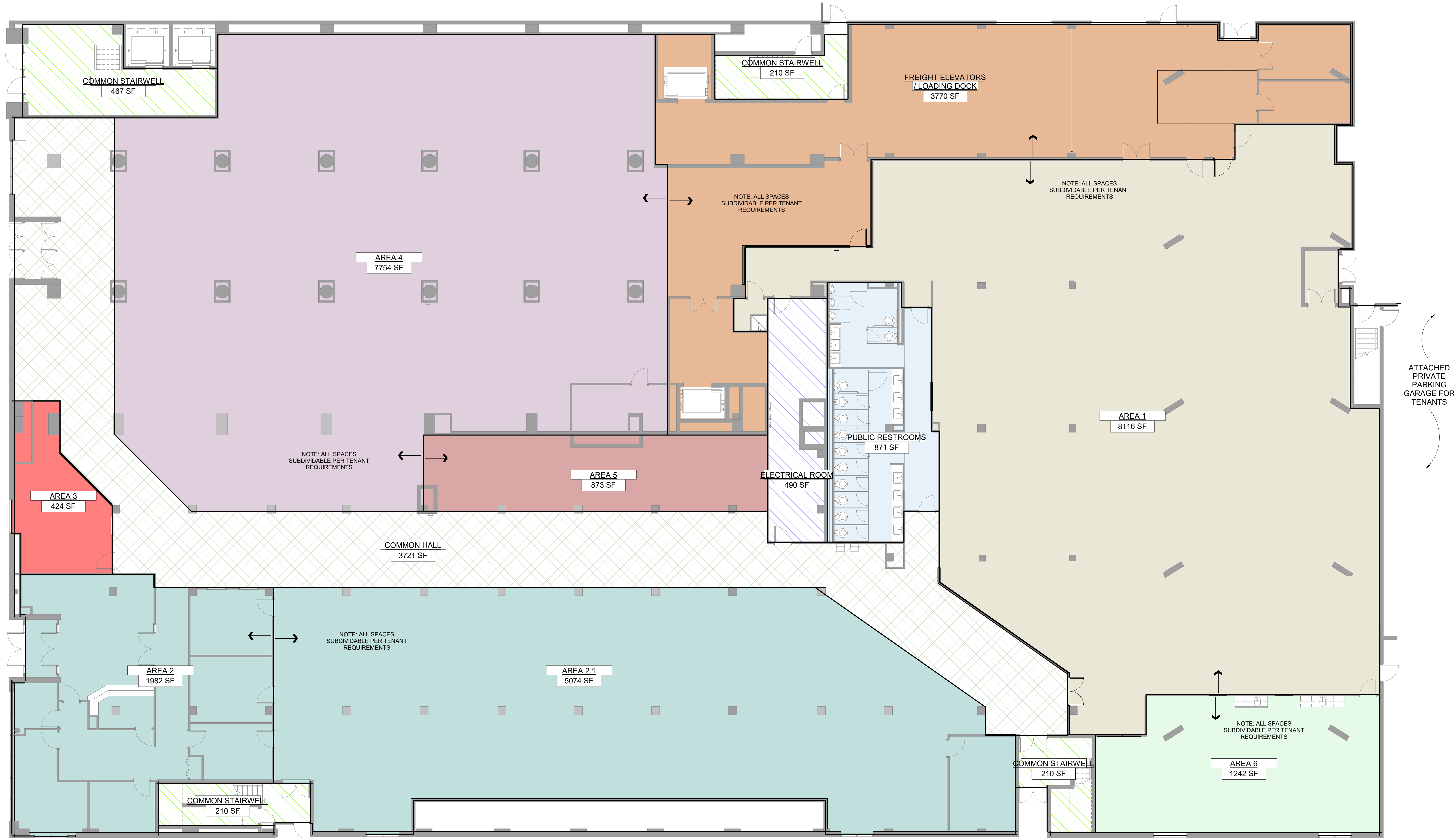

4TH STREET SOUTH



JASON MADILL
Owner / Developer
104 4th Street North, Suite 301
Great Falls, MT 59401
THE PENNANT
(406) 781-3553 (cell)
(406) 453-RENT OR 453RENT.COM
Email: jmadill@453rent.com

RENTABLE AREA

AREA 1	8116 SF
AREA 2	1982 SF
AREA 2.1	5074 SF
AREA 3	424 SF
AREA 4	7754 SF
AREA 5	873 SF
AREA 6	1242 SF
COMMON HALL	3721 SF
COMMON STAIRWELL	SEE PLAN
ELECTRICAL ROOM	490 SF
FREIGHT ELEVATORS / LOADING DOCK	3770 SF
PUBLIC RESTROOMS	871 SF



CENTRAL
THE HISTORIC STRAIN BUILDING

FIRST FLOOR PLAN
1/8" = 1'-0"

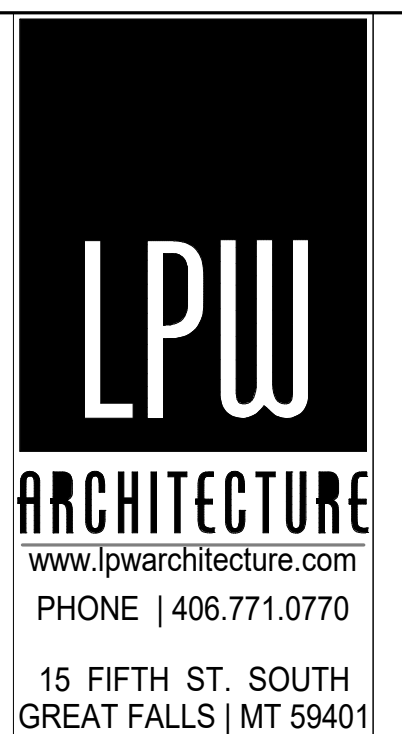

PRELIMINARY
NOT FOR
CONSTRUCTION

THIS DRAWING IS THE PROPERTY OF THE ARCHITECT. IT HAS BEEN PREPARED SPECIFICALLY FOR THIS SITE AND IS NOT TO BE USED FOR ANY OTHER PURPOSE, LOCATION, OR OWNER WITHOUT WRITTEN CONSENT OF THE ARCHITECT.
© 2018 LYNDEAR PAGE, WERNER, PC

DATE: 03/12/25