



**18 LITHGOW STREET
WINSLOW, ME
04901**

PROPERTY HIGHLIGHTS

- Vacant building available for immediate occupancy or redevelopment
- 28,395± SF building on a 2.25± AC parcel
- Four (4) loading docks and one (1) drive-in door
- Excellent regional access via I-95 and major state routes - approximately 5 miles from exit 124
- Sale Price: \$349,000

FOR SALE
**STEEL FRAME
INDUSTRIAL BUILDING**

PROPERTY DETAILS

OWNER	Lithgow Property, LLC
BOOK & PAGE	Book 5706, Page 0092
ASSESSOR'S REFERENCE	Map 015, Lot 033
LOT SIZE	2.25± acres
ZONING	MU - Mixed Use
BUILDING SIZE	28,395± SF
# OF STORIES	One (1)
YEAR BUILT	1950
CEILING HEIGHT	12'
CLEAR HEIGHT	Warehouse 1: 9' Warehouse 2: 10' Warehouse 3: 13'
COLUMN SPACING	Warehouse 1: 13' Warehouse 2: 19'5" Warehouse 3: 19'
DOCK HIGH DOORS	Four (4); Two (2) 7'11" x 7' and two (2) 10' x 9'11.5"
GRADE LEVEL DOORS	One (1); 9' x 10'
PARKING	On-site
HEATING/COOLING	Gas convection heating/unit AC
UTILITIES	Municipal water & sewer
SPRINKLERS	Wet System
ASSESSED VALUE	Land: \$205,400 Building: \$509,300 Total: \$714,700
ANNUAL R.E. TAXES	\$10,613/year (FY 2025)
SALE PRICE	\$349,000

FOR SALE | STEEL FRAME INDUSTRIAL BUILDING
18 LITHGOW STREET, WINSLOW, ME 04901



PHOTOS

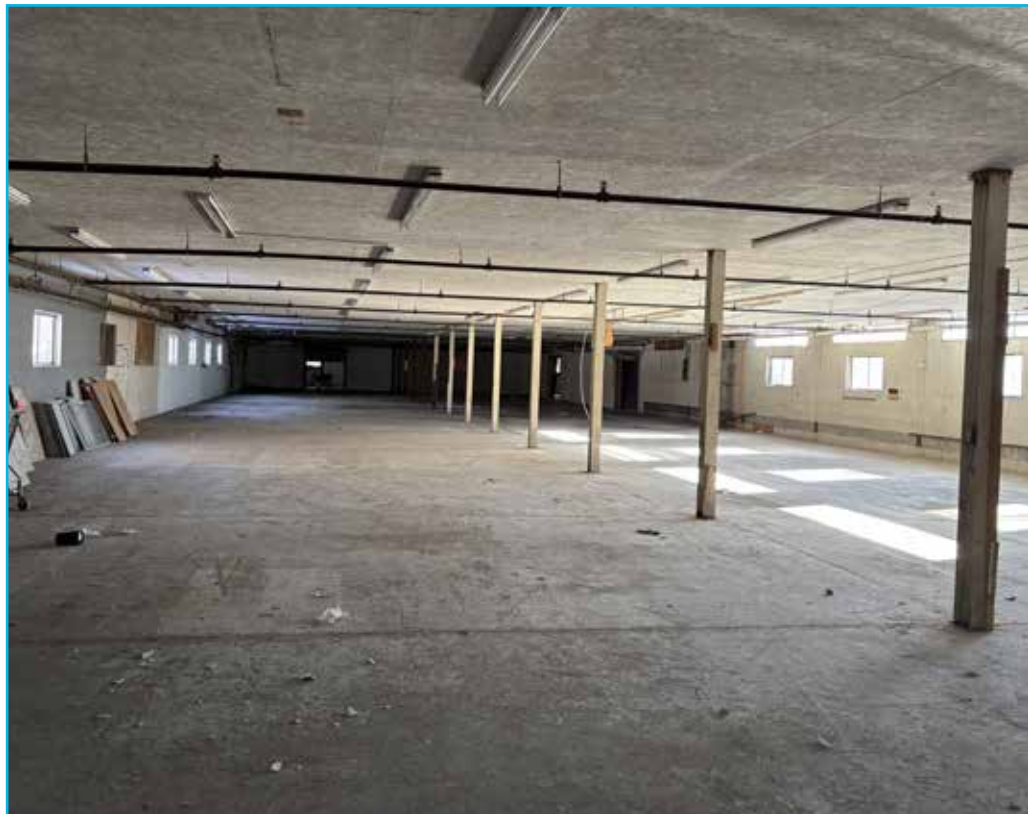



WATERVILLE

WINSLOW

KENNEBEC RIVER



MCCORMACK
BUILDING SUPPLY



CONTACT US



DEREK MILLER
Partner, Broker
+1 207.553.1721 D
+1 207.240.0032 C
dmiller@boulos.com



CHRIS ROMANO
Associate
+1 207.553.1717 D
+1 207.233.1792 C
cromano@boulos.com

©2026 The Boulos Company, Inc. All rights reserved. This information has been obtained from sources believed reliable but has not been verified for accuracy or completeness. You should conduct a careful, independent investigation of the property and verify all information. Any reliance on this information is solely at your own risk. The Boulos Company and The Boulos Company logo are service marks of The Boulos Company, Inc. All other marks displayed on this document are the property of their respective owners. Photos herein are the property of their respective owners. Use of these images without the express written consent of the owner is prohibited.