

| SPACE USE | DIMENSIONS | AREA (in sqft) |
|----------------------------|--------------------|----------------|
| MED ROOM | 20'- 1" x 40'- 1" | 803.6 |
| DRY PANTRY | 6'- 6" x 22'- 6" | 215.4 |
| KITCHEN MANAGER'S OFFICE | 14'- 10" x 15'- 5" | 222.3 |
| BOYS BEDROOM | 43'- 8" x 15'- 5" | 750.1 |
| LICENSING | 31'- 7" x 20'- 9" | 586.6 |
| PPE ROOM | 9'- 0" x 22'- 9" | 188.4 |
| PORTIA | 10'- 1" x 18'- 6" | 186.0 |
| ARY | 17'- 7" x 10'- 2" | 183.7 |
| KELLY H. CLINICAL LIASION | 17'- 5" x 18'- 0" | 313.1 |
| PROFESSIONAL DEVELOP. TEAM | 29'- 0" x 15'- 10" | 459.9 |
| BATHROOM | 9'- 10" x 10'- 5" | 102.4 |
| CONFERENCE ROOM/ATHENA | 13'- 2" x 13'- 0" | 171.8 |
| BATHROOM | 29'- 2" x 23'- 1" | 304.6 |
| ADMINISTRATOR DON KLEIN | 18'- 7" x 22'- 4" | 410.5 |
| CHILDREN'S RESTROOM 1 | 23'- 0" x 29'- 2" | 619.2 |
| CASE MANAGERS | 22'- 2" x 20'- 0" | 444.8 |
| CLINICAL DIRECTOR | 22'- 2" x 14'- 0" | 311.0 |
| T-100 | 22'- 2" x 14'- 9" | 328.1 |
| T-102 | 22'- 2" x 13'- 9" | 305.9 |
| T-103 | 22'- 2" x 13'- 11" | 309.4 |
| T-104 | 22'- 2" x 13'- 11" | 309.4 |
| T-105 | 22'- 2" x 21'- 3" | 471.3 |
| T-106 | 18'- 11" x 23'- 1" | 438.0 |
| T-107 | 25'- 11" x 20'- 2" | 483.7 |
| T-108 | 22'- 6" x 22'- 11" | 317.1 |
| CHILDREN'S BATHROOM | 10'- 3" x 11'- 8" | 120.9 |
| BOYS BATHROOM | 9'- 9" x 11'- 8" | 113.0 |
| BOYS BEDROOM | 27'- 0" x 30'- 9" | 812.8 |
| COMMON SPACE | 49'- 9" x 52'- 5" | 1764.9 |
| DINING | 52'- 9" x 46'- 5" | 2449.1 |
| MECHANICAL ROOM 1 | 11'- 2" x 13'- 5" | 149.5 |
| CALL CENTER | 10'- 1" x 12'- 5" | 379.8 |
| DISH | 10'- 11" x 32'- 5" | 353.6 |
| MAIN KITCHEN | 31'- 8" x 49'- 11" | 1933.6 |
| FIRE RISER ROOM | 7'- 9" x 9'- 4" | 72.8 |
| LAUNDRY ROOM | 27'- 5" x 13'- 1" | 515.7 |
| KITCHEN PAPER SUPPLIES | 9'- 11" x 6'- 4" | 62.8 |
| MEDIA ROOM | 10'- 2" x 8'- 8" | 88.0 |
| MECHANICAL ROOM 2 | 28'- 1" x 11'- 8" | 328.2 |
| CHILDREN RESTROOM 2 | 27'- 9" x 17'- 2" | 475.7 |
| DOCTOR'S BATHROOM | 13'- 2" x 11'- 0" | 146.0 |
| CORRIDORS | N/A | 4755.0 |
| CHILDREN'S STAIRWELL | 14'- 0" x 23'- 0" | 312.9 |
| STAFF STAIRWELL | 14'- 0" x 23'- 0" | 312.9 |

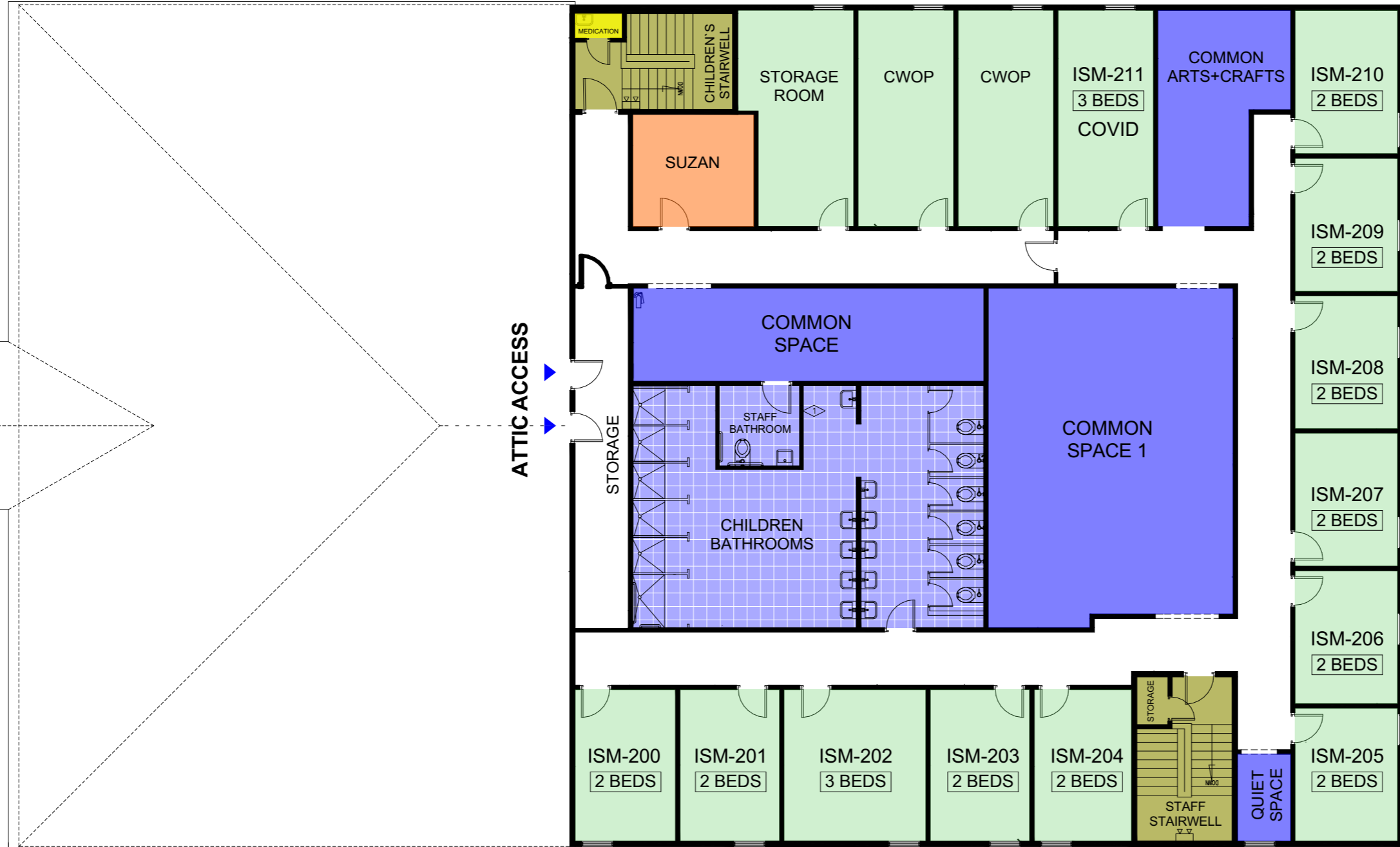

| SPACE USE | DIMENSIONS | AREA (in sqft) |
|----------------------|-------------------|----------------|
| SUZAN | 16'-5" x 17'-9" | 292.1 |
| STAFF BATHROOM | 11'-10" x 11'-10" | 140.0 |
| CHILDREN BATHROOMS | 35'-7" x 51'-5" | 1671.3 |
| ISM-200 | 22'-3" x 14'-9" | 328.0 |
| ISM-201 | 22'-3" x 14'-9" | 328.0 |
| ISM-202 | 22'-3" x 20'-10" | 464.5 |
| ISM-203 | 22'-3" x 14'-7" | 325.1 |
| ISM-204 | 22'-3" x 14'-7" | 325.1 |
| ISM-205 | 19'-6" x 15'-1" | 294.5 |
| ISM-206 | 19'-6" x 15'-1" | 294.5 |
| ISM-207 | 19'-6" x 15'-1" | 294.5 |
| ISM-208 | 19'-6" x 15'-1" | 294.5 |
| ISM-209 | 19'-6" x 15'-1" | 294.5 |
| ISM-210 | 21'-1" x 15'-1" | 318.1 |
| ISM-211 COVID | 31'-9" x 14'-0" | 445.8 |
| CWOP | 31'-9" x 14'-0" | 445.8 |
| CWOP | 31'-9" x 14'-0" | 445.8 |
| STORAGE ROOM | 31'-9" x 17'-0" | 490.5 |
| COMMON SPACE 1 | 49'-10" x 35'-11" | 1750.2 |
| COMMON ARTS+CRAFTS | 31'-9" x 19'-6" | 514.4 |
| QUIET SPACE | 12'-9" x 7'-9" | 99.4 |
| CORRIDORS | N/A | 3516.2 |
| MEDIATION | 3'-6" x 6'-11" | 24.2 |
| CHILDREN'S STAIRWELL | 14'-0" x 23'-0" | 312.9 |
| STAFF STAIRWELL | 14'-0" x 23'-0" | 312.9 |
| COMMON SPACE | 13'-8" x 51'-5" | 701.1 |

(26) GIRLS ON 2ND FLOOR



BHCCTX
BRAVE HEARTS CHILDREN CENTER

SECOND FLOOR LAYOUT
BRAVEHEARTS CHILDREN CENTER
12414 DAWN ROAD, HOUSTON TX 77067