



LANDMARK
COMMERCIAL

FORMER BANK AND LAND FOR SALE

624 E 30TH AVE, HUTCHINSON, KS, 67502

www.landmarkrealestate.net | 156 North Emporia Ave, Wichita, KS 67202

All information is deemed to be accurate, however, Broker makes no guarantee as to the accuracy of the terms and conditions represented herein.

DRONE



PROPERTY SUMMARY

SALE PRICE: \$449,000

Lot Size	0.83 Acres
Total SF	5,275 SF
Zoning	C4 - Commercial & Industrial
Traffic Count	Approx. 13,620 VPD on 30th Ave and Plum St

HIGHLIGHTS

- Former RCB branch bank now closed
- First Floor: 2,618 SF | Basement: 2,657 SF
- 27 parking spaces (2 handicap)
- Near Kansas State Fair grounds
- Potential Uses: Repurpose or redevelop
Office, Retail, Restaurant
NOT ALLOWED: Banks and Financial Services

DEMOGRAPHICS

	1 Mile	3 Miles	5 Miles
Population	7,453	37,678	46,524
Households	3,320	15,977	962
Avg HH Income	\$79,117	\$71,836	\$71,478

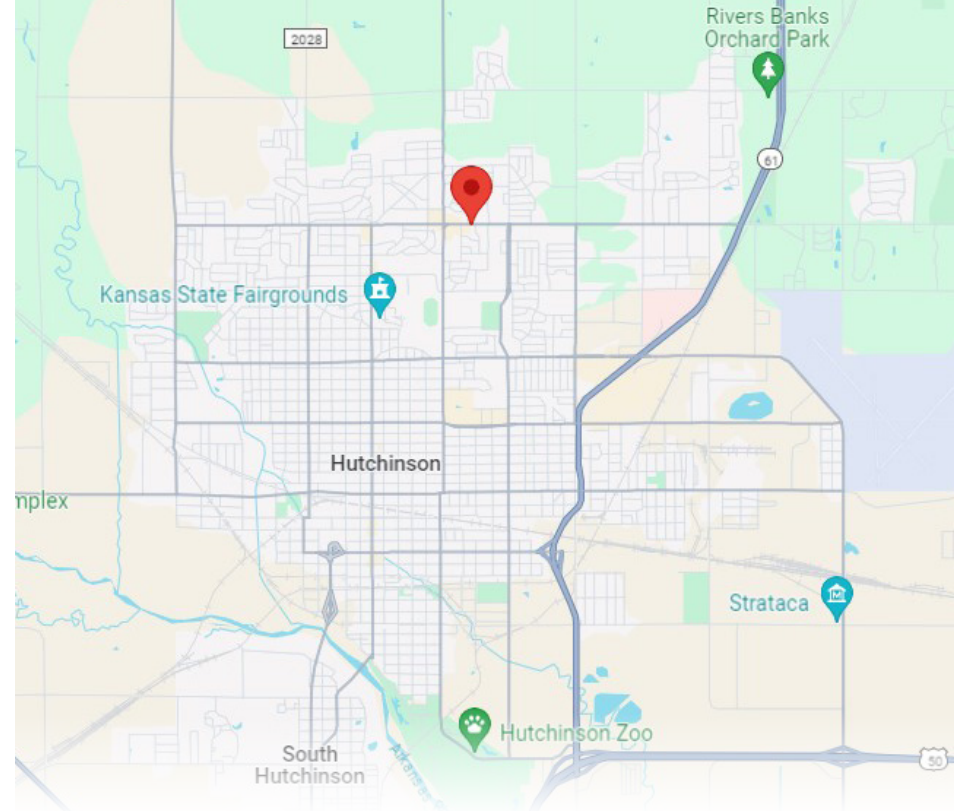

UPSTAIRS PHOTOS



DOWNSTAIRS PHOTOS



AERIAL



SITE PLAN

**ACCESS
POINTS**

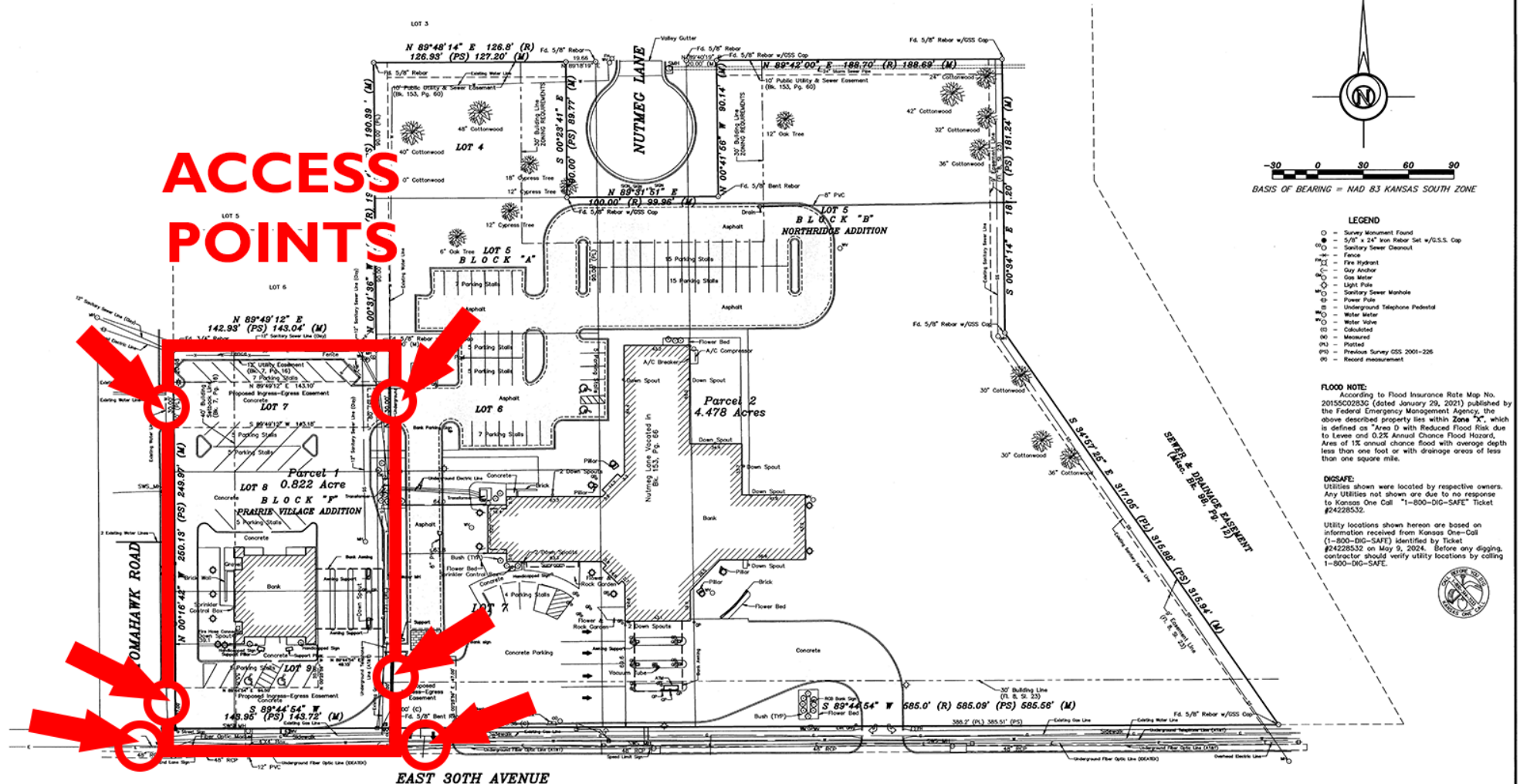

DESCRIPTIONS OF RECORD:

PARCEL 1:
Lots 7, 8, and 9, Block "F", Prairie Village Addition to the City of Hutchinson, Reno County, Kansas, according to the duly recorded Plat thereof; AND the West 9 feet of the South 79 feet of Lot 7, Block "A", Northridge Addition to the City of Hutchinson, Reno County, Kansas, according to the duly recorded plat thereof, containing 35,856.07 square feet.

TOGETHER WITH AND SUBJECT TO an Ingress-Egress Easement described as follows:
Commencing at the Southwest corner of Lot 9, Block "F", Prairie Village Addition to the City of Hutchinson, Kansas; Thence North 89°44'54" East along the South line of said Lot 9 a distance of 9.00 feet to the point of beginning; Thence North 00°25'59" East parallel with the West line of said Lot 7 a distance of 42.00 feet; Thence North 89°44'54" East parallel with the South line of said Lot 7 a distance of 42.00 feet; Thence South 00°25'59" East parallel with the West line of said Lot 7 a distance of 42.00 feet to the South line of said Lot 7; Thence South 89°44'54" West along the South line of said Lot 7 a distance of 42.00 feet to the point of beginning.

AND RESERVING THEREFROM the following Ingress-Egress Easements:
Easement 1:
Beginning at the Southwest corner of Lot 9, Block "F", Prairie Village Addition to the City of Hutchinson, Reno County, Kansas; Thence North 00°25'59" East along the South line of said Lot 9 a distance of 27.00 feet; Thence North 89°44'54" East parallel with the South line of said Lot 9 a distance of 94.50 feet; Thence North 00°25'59" East parallel with the East line of said Lot 9 a distance of 20.00 feet; Thence North 89°44'54" East parallel with the South line of said Lot 9 a distance of 49.15 feet to the East line of the West 9.00 feet of Lot 7, Block "A", Northridge Addition to the City of Hutchinson, Kansas; Thence South 00°25'59" East along said line a distance of 47.00 feet; to the South line of said Lot 7; Thence South 89°44'54" West along the South line of said Lot 7 a distance of 9.00 feet to the Southwest corner of said Lot 7; Thence South 00°25'59" East along said line a distance of 42.00 feet to the point of beginning.

AND Easement 2:

Commencing at the Northwest corner of Lot 7, Block "F", Prairie Village Addition to the City of Hutchinson, Reno County, Kansas; Thence South 00°25'59" East along the West line of said Lot 7 a distance of 20.00 feet to the point of beginning; Thence North 89°49'12" East a distance of 143.10 feet to the East line of the West 9.00 feet of Lot 6, Block "A", Northridge Addition to the City of Hutchinson, Kansas; Thence South 00°25'59" East along said line a distance of 30.00 feet; Thence South 89°49'12" West a distance of 143.10 feet to the West line of said Lot 7; Thence North 00°25'59" West along the West line of said Lot 7 a distance of 30.00 feet to the point of beginning.

PARCEL 2:

Lot 4, except the East 20 feet of said Lot 4; Lots 5, 6 and 7, except the West 9 feet of Lot 7 and the West 9 feet of the South 79 feet of Lot 6; Block "A", Northridge Addition to the City of Hutchinson, Kansas, according to the duly recorded Plat thereof; AND all of Lot 5, Block "B", Northridge Addition to the City of Hutchinson, Kansas, being the Southeast corner of Lot 4, Block "A", Thence South along the East line of Block "A", 353 feet to the Southeast corner of Block "A"; Thence East 60 feet to the Southeast corner of Block "B"; Thence North along the West line of Block "B", 351 feet to a point 381.8 feet South of the Northwest corner of Block "B"; Thence West 60 feet to the point of beginning, containing 195,127.18 sf.

SURVEYOR'S CERTIFICATE:

I hereby certify this plot to be a true, correct and complete representation of the property described herein, as surveyed under my supervision, this 17th day of June, 2024.



Prepared For:	RCB BANK
Prepared By:	Garber Surveying Service, P.A.
Drawn By:	ALL
Scale:	1"=30'
Date of Field Work:	May 28, 2024
Drawn By:	ALL



**LANDMARK
COMMERCIAL**
REAL ESTATE

For More Information:

DON PIROS, CCIM

SR. VICE PRESIDENT & SALES ASSOCIATE

Mobile: 316.990.0606
dpiros@landmarkrealestate.net

BRAD SAVILLE, CCIM

FOUNDER & CEO

Mobile: 316.990.8979
bsaville@landmarkrealestate.net



ABOUT LANDMARK

Landmark Commercial Real Estate, Inc. has extensive experience in the leasing and sales of retail, office, restaurant and industrial properties, as well as property management. We represent both Owners and Tenants/Buyers. Our extensive experience with both sides of the transaction gives us added insight in negotiating transactions that work for both parties. Landmark Commercial Real Estate maintains a large property database, which we utilize to provide Tenants with quick and reliable information. Landmark is also experienced in all phases of commercial real estate development including evaluation, conception, site selection, site planning, developmental services, construction management and leasing.

Landmark prides itself on our success in focusing on leasing and marketing properties for sale, lease and development. Many of the properties we handle are owned by institutional owners, investors and developers, who demand a high level of reporting and results. We are selective in the Listings that we accept, and we provide a commitment to results through implementation of a strategic marketing plan on every property.

DISCLAIMER

Information included herein was provided by third parties and should only be used for informational purposes. Landmark Commercial Real Estate, Inc and their respective agents, representatives, and employees, (i) make no representations or warranties of any kind, express or implied, with respect to the accuracy or completeness of any information included herein, and (ii) shall have no liability whatsoever arising from any errors or discrepancies between the above listed information and actual documents.